Co

stically Received!

g Week

Coats' Thread, Doz. 44c.

So J. & P. Coats' six cord machine thread—black and white, Nos. 30 to 80 inclusive. 100-yard spools, 12 for 44c!

10c Imported Sewing Needles, 6c.
40c Double Covered Dress Shields, 25c.
50 yds. Pure Dye Sewing Silk, 5 for 10c.
35c Solid Brass Dressmakers' Pins, 4oz. 19c.
250 yds. White Basting Cotton, 40 yds. 5 for 19c.
10c Sewing Machine Needles, 5 for 10c.
$1 Imported Sewing Baskets, 59c.
10c Imported Organdy Medallions, 12 for 79c.
50c Cutting Shears, 7 and 8-in., 39c.
75c Pure Rubber Aprons, 49c.
15c Blue Label White and Colored Tape, 10c.
10c Stanford's Tylonelle and Ribbon 3-yd. piece, 5c.

(NOTIONS—First Floor)

Printed Crepes

Reg. $1.25 and $1.50

79c

Beautiful printed crepes in futuristic, floral and conventional designs, in the ravishing colors that express so admirably the Summer Mode! 36 inch.

95c Brilliant Alpaca 69c
Rich silk-mixed fabrics, firmly woven and quaintly patterned. A host of captivating color combinations! 36-inch.

40c Lace Voiles, 25c
Sheer, exquisite voiles, especially adaptable to fine summer lingerie. Beautiful pastel shades. 40-inch width.

50c English Prints, 39c
Quaint English designs—fine Parisian novelties accent the delightful splendor of these cotton prints. We bought them in quantity, hence this low price. Guaranteed color fast.

$1.50 Sports Satin, $1
This is high grade rayon sports satin, guaranteed to wash well. Many beautiful colors; lustrous finish. 36-inch.

45x45 Crash Linen Cloths

$1

Regularly Priced $1.49

Don't delay longer—while you can buy crash like this breakfast cloths for just $1! Come woven from pure Irish linen—in smart borders of rose, blue, gold and lavender. They make delighting gifts—they are delightful for your own home.

(WASH GOODS, LINENS—Second Floor)

The Los Angeles Times

"Sail on, sail on, and on and on."

In Two Parts—32 Pages

PART I—TELEGRAPH SHEET—16 PAGES

SUNDAY MORNING, MAY 20, 1926. SUNDAY, 10 CENTS. DAILY, 3 CENTS.

GREATER SOUTHERN CALIFORNIA

Liberty Under Law—Equal Rights—True Industrial Freedom.

ND QUIZ ORDERED

...ary Charges ...ed in Senate

...ee Named to Inquire ... Expenditures of All ...paigns This Year

...Launched as Result of ...tion Allegations in ...sylvania Race

[BY A. P. NIGHT WIRE]

...TON, May 19. — Inquiry of expenditures in all ...nal campaigns this year—...ry as well as general—was ...ed today by the Senate, 59 to ... by charges of corruption in ...Pennsylvania primary yesterday. ...ost two weeks and denied on ...

...ding with a resolution ... Vice-President Dawes ... the following Senators as ... of the committee to con... inquiry: Reed of Penn... and Dawes of Illinois, ... Reed of Missouri and ... of Delaware, Democrats, ... Follette of Wisconsin. ... will select its ... and it is likely that ... will go to Reed of Mis... author of the resolution. ... was launched from the ... aide and resulted in the ... political skirmishing in ... of Observation. Two roll ... were necessary.

...SIONAL REPORTS

... Harrison, Democrat, ... of the fireworks ... a partisan speech, during ... called attention to pub... expenditures in the ... primaries, figures ranging ... $1,000,000 ... $5,000,000. ... had been finished before ... Reed of Missouri called up ... resolution for the ... of a special committee ... election expendi... Pennsylvania primaries. ... to immediate con...

... the Missourian, ... to have the unfinished ... aside so his remarks ... considered. Senator ... Pennsylvania and ... Senator Reed of Penn... disagreed with a ... the pending ... retirement bill. This ... by a combination of ... and Republican insur... losing 45 to 34. ... Vice-President then de... Democratic vote ...

... As the roll call ... much confusion ... side with some ...

(Continued on Page 3, Column 4)

...TH TAKES W. E. D. STOKES

...er and Hotel Owner, Center of Divorce Battle, Succumbs at Home in New York

[BY A. P. NIGHT WIRE]

...YORK, May 19.—W. E. D. Stokes, financier and hotel owner, ... morning in his home here. Mr. Stokes was long in the public ... of the sensational divorce suit he brought against Helen ... He was 73 years of age.

... of the members of either ... ...'s two families was ... Helen Wilson, who he died. ... W. E. D. (Weddy) ... 2, one by his first mar... Helen Wilson, from whom ... separated, and their ... Stokes and Helen ...

... Thompson, attorney for ... Helen Stokes, widow ... received a tele... yesterday, announcing she ... her New York with her ... and that she ... Thursday, be de... ...

...ORATION OF DEATH

[BY A. P. NIGHT WIRE]

... 19.—Mrs. Helen ... Stokes, said was ... when she ... the death of her husband, ... D. Stokes, according ... Mrs. Arthur Scott ... when she makes her ... had received word ... was suffering from ... and that ... trouble, and that ... to Florida in ... his health." ... name of us ... that his illness would re... The sudden shock ... frustrated Helen. ... Stokes and ca... Helen," said ... has forgotten all ... only that kindness ... Mr. Stokes once ...

...ER CAMP PLANNED

...LE (Ariz.), May. 19.— ... that a perma... camp is to be ... Lorena, three miles ... on the road to Her... An ample supply of water ... developed on the site to ... ...partment at Nogales, So... ...n served.

REMEMBER THIS HERKS SUSPER

...y be that more peo... would go to church ... they could hear the ... small voice instead ... long, loud harangue.

HORRORS OF FIRE AND GAS IN NEXT WAR PORTRAYED

"Quit Talking and Disarm!" Cries Belgian Before Arms Session; Security Demands Heard

[BY CABLE AND ASSOCIATED PRESS]

GENEVA, May 19.—Fire and gas bombs could slay or paralyze the entire population of New York, M. De Brouckere of Belgium, asserted today in a declaration before the meeting of the disarmament commission, in which he portrayed the horrors of chemical warfare from the air. To him it is the most vital thing in disarmament to meet this problem immediately and frankly by the nations accepting supervision of all airplane and poison-gas equipment.

"For, in the most cowardly and horrible form of warfare of all," he asserted, "hundreds of thousands of people in the great cities of New York, Paris, London and Berlin would be driven to cellars and subways, and would be slowly but surely smothered to death."

"JUST DO IT"

"Don't talk so much about disarmament; just go ahead and do it," he said.

M. De Brouckere, who is a Senator and a Socialist of ponderous build and long beard, was an impressive figure as he pleaded with the world powers to follow the example set by the Scandinavian lands and proceed immediately with the reduction of armaments without waiting for formal treaties, which might be difficult, if not impossible of elaboration.

"But," he went on, "nations which take this initiative must not be made to suffer for it when the time comes, if it ever does, to apportion the strength which the various nations may be permitted to possess."

These affirmations by a Belgian Liberal are deemed significant, because that further the general disarmament discussion proceeds the more it is apparent that immense difficulties and real complications will render the achievement of disarmament no easy task.

SECURITY WANTED

"Give us security, and we will lay down our arms," would aptly summarize the position of the various European countries as expounded at today's Geneva meeting. This attitude first announced by France, was unequivocally affirmed by nations like Jugo-Slavia and Czecho-Slovakia, and also for Belgium again. Therefore, evidence was forthcoming that for Europe at least, disarmament is linked with the operation of a scheme of mutual assistance more effective than that provided by the covenant of the League of Nations, or even the accords of Locarno.

The commission found the question as to what is the difference, if any, between offensive and defensive armaments an extremely distressing matter to settle.

M. Paul-Boncour, France, said there is a great difference, and gave it clearly to be understood that only offensive armaments can be limited. All fortifications, he stated, are defensive; the very way in which warships are armed puts them in the category of either offensive or defensive, and if conscriptions are reduced, he contended, it is certain indication of the defensive nature of a nation's army.

WET POLLS MINORITY

Split Dry Vote Elects Vare

Senator Pepper Lays Defeat to Power of Philadelphia Boss's Organization

Incumbent Carries State in Nearly All Parts Except in Quaker City

[BY A. P. NIGHT WIRE]

PHILADELPHIA, May 19.—Representative William S. Vare of Philadelphia an avowed "wet" is the choice of Pennsylvania Republicans as their nominee for United States Senator.

The overwhelming indorsement given his candidacy in his home city was sufficient to assure Vare a plurality in excess of 100,000 tonight with seven-eighths of the votes counted, although the combined votes of his two opponents, classed as dry, exceeded the winner's total by 200,000.

His opponents in the three-cornered primary fight, which ended at the polls yesterday, Senator Pepper and Gov. Pinchot, conceded his nomination as returns from outlying districts failed to overcome the Philadelphia lead.

His nearest rival, Senator Pepper, whose candidacy had the backing of some of the dry forces and of Secretary of the Treasury Mellon, attributed the Vare vic-

(Continued on Page 2, Column 3)

State Collects $36,122,185.17 Under Gas Tax

[EXCLUSIVE DISPATCH]

SACRAMENTO, May 19.—State gasoline tax collections have totaled $36,122,185.17 since the law became effective in the latter part of 1923, according to a statement issued today by State Controller Ray L. Riley. Delinquent taxes total $1,325,897.26, most of which Riley reports represents suits which have been started to determine the validity of assessments under the contract clause of the act.

Since the State began assessing motorists at the rate of 3 cents per gallon for gasoline, $2,709,-670.36, representing more than 110,000 separate claims, has been refunded to farmers and others exempt from payment of the tax.

Of the $36,122,185.17 collected, $33,412,314.81 has been divided equally between the State and the counties and used for the repair and maintenance of the State's highway system. The State's share is expended under the direction of the State Highway Commission.

French Forces Make Advance Against Riffs

[BY CABLE AND ASSOCIATED PRESS]

FEZ (French Morocco) May 19. The French forces have advanced nearly six miles on a twenty-mile front in the drive begun against the Riffians this morning, says an official statement this afternoon.

ACCIDENT FATAL TO TWO

[EXCLUSIVE DISPATCH]

JEROME (Ariz.) May 19.—Neil Pritchard died in the hospital here from electrical burns received in the Childs power plant of the Arizona Power Company. Alson J. Cain, foreman of the repair crew, was killed instantly in the same accident, a short circuit in a high-voltage electrical switch.

TERMINAL STRUCTURE INSPECTED

President Sartori on Eve of Departure Abroad Views Hill-Street Building

Directors and stockholders of the Subway Terminal Corporation made an informal tour of inspection of their new $5,000,000 building, rapidly nearing completion at 417 South Hill street, yesterday, viewing the finished portions of the structure. The inspection was made at this time at the request of Joseph F. Sartori, president of the corporation, who is leaving for Europe on the 21st inst.

Completed portions of the building visited included the main floor and mezzanine waiting-rooms, the main train level and subway basement and the entire second floor.

The structure, a twelve-story Class A reinforced concrete and fireproof building of steel-frame construction, was started early in April of last year and will be completed and ready for occupancy by July 1, next, according to James R. Martin, secretary of the corporation.

The building is the terminus of all the subway rights of way of the corporation, including the mile tube starting at First street and Glendale Boulevard and ending virtually in the heart of the city.

Canada Budget Put Through in All-Night Sitting

[BY A. P. NIGHT WIRE]

OTTAWA, May 19.—The government was victorious this morning when it passed the budget bill by a majority of 13 votes after an all-night sitting of Parliament. The vote was 121 to 108.

Reductions which the bill makes in the tariff on automobiles and automobile parts and also reductions in the income tax now will go into effect. The Conservatives previously offered a resolution of nonconfidence in the government, but it was defeated.

A Bird's-eye View of Geneva

WRITER OFF ON GLOBE RACE

Companion Forced to Drop from New Effort to Lower Time Record for Girding World

[EXCLUSIVE DISPATCH]

[Copyright, 1926, by North American Newspaper Alliance.]

NEW YORK, May 19.—The watch clicked on John Goldstrom at 4 p.m., eastern standard time, today, as the Mauretania moved out of her dock starting him on the first lap of his race around the world. Every minute is precious for the flyer-writer now as the swiftest steamer afloat races toward Plymouth with him.

Goldstrom has no room-mate on the great liner. At the last moment his partner, Morris Titterington, one of the owners of an airplane-instrument factory, was compelled to cancel his participation in the race to attend to business affairs. Mr. Titterington's withdrawal will not alter in any way the plans of the trip to break the time record for circling the globe, Mr. Goldstrom said.

John Henry Mears, holder of the present record of thirty-five days, twenty-one hours, thirty-five minutes and four-fifths of a second, for globe circling was at the steamer to see Mr. Goldstrom off. Mears took the Maurentania across the Atlantic when he made his race thirteen years ago. Another visitor was Linton Wells who expects to race against the records of Mears and Goldstrom.

Goldstrom should arrive in Plymouth next Monday and may reach Berlin by plane tthe same day. From Berlin he expects to fly to Moscow in a day and from Moscow he will continue by plane to Omsk, 1100 miles away. He expects to arrange to be met there by Japanese flyers, who will carry him to Yokohama. He must reach Yokohama before June 7 or he is almost certain to lose his race.

The President Madison of the Dollar Lines sails on that day and constitutes his only chance to make a Pacific crossing within his scheduled time.

The racer was notified yesterday by officials of the steamship company that the President Madison, a fast boat, would endeavor to make a record crossing, for every second saved across the Pacific will be saved from the final time. The National Aeronautic Associa-

(Continued on Page 2, Column 7)

FRANC MEASURE AGREED ON

Heads of French Government and Bank of France Formulate Plan to Restore Exchange Parity

[BY CABLE AND ASSOCIATED PRESS]

PARIS, May 29.—President Doumergue, Premier Briand and M. Peret, the Finance Minister, together with the governor and all the regents of the Bank of France, have agreed upon measures to restore the franc as soon as possible. M. Peret, who has just returned from London, informed the correspondents to this effect after a long conference at Elysee Palace this evening.

The Finance Minister remarked that naturally the measures in mind must be kept secret, but added that the whole question of exchange and the causes of fluctuations had been examined thoroughly. Speaking of the London negotiations, M. Peret said:

"The conversations have simply been suspended. We are seeking to make our viewpoints agree. I must return to London as soon as possible, but naturally that depends upon political events. The representatives of the Bank of France are remaining in London because a certain number of technical points are to be examined which they can try to settle, reserving the larger question of agreement in principle."

The Minister said his conversations with Sir Austen Chamberlain, the British Foreign Secretary, and Winston Churchill, Chancellor of the Exchequer, demonstrated to him that the British statesmen undoubtedly are well disposed to aid France.

The decline of the franc, which is causing fear for the life of the Briand Cabinet, has resulted in strong pressure within the government in favor of prompt radical measures, including use of the $89,000,000 available from the Mor-

Intervention by speculators, who are convinced that the franc is now selling at far below its real value, caused a sharp reaction in the exchange market this morning, and the franc fluctuated as a result. Strong buying of francs when the Bourse opened sent the franc from its low position at 36.15 to the dollar, up to 34.20 within an hour.

The movement, however, could not be sustained in the absence of official support, and continued demands for dollars and pounds by French importers sent the franc down again to 35.15 to the dollar and 170.80 to the pound.

The Socialist group of the Chamber of Deputies, headed by Leon Blum, today notified Charles Daniellou, Undersecretary of State to Premier Briand, that they will ask the Premier tomorrow to reconvene Parliament earlier than the 27th inst., its schedule resumption. The exchange situation is given as the principal reason for their request.

BRITISH MAY SEND RUSSIA STRIKE NOTE

Foreign Office Considers Soviet Interference as Bad Friendship

[BY CABLE AND ASSOCIATED PRESS]

LONDON, May 19.—The British Foreign office is considering whether it shall make representations to soviet Russia in connection with statements reported to have been made by soviet officials in support of the recent general strike in Great Britain.

The attitude of the Foreign Office is that the asserted statements are inconsistent with the friendly relations which officially exist between the two governments.

Austen Chamberlain, Foreign Minister, answering a question in the House of Commons, said that he was awaiting further information before deciding what, if any, steps should be taken. Sir Austen made his statement in reply to a question by Maj. Kindersley, who asked whether the Foreign Secretary "was aware that Zinovieff, Lozovsky, Radek and Trotsky, in addition to other prominent Russians and members of the soviet government, have published statements that the general strike in this country was political and an important stage toward a Communist revolution, and that contributions from Russian workmen would enable the British rank and file of strikers to continue the struggle and prove that their leaders have lied in denying the political nature of the strike."

DEBATE ON FARM AID RESUMED

Compromise by Advocates of Rival Measures Mooted; Voting Likely This Week

[BY A. P. NIGHT WIRE]

WASHINGTON, May 19.—With rumors of a compromise persisting, consideration of farm-relief legislation in the House will be resumed tomorrow after a day devoted to other business. Final votes on the Haugen price-stabilization bill, the Tincher credit measure and the Curtis-Aswell commodity marketing proposal, however, are unlikely before Friday or Saturday.

Chairman Haugen of the Agriculture Committee predicted today that the House will finish reading his bill for amendment tomorrow and be in position to take up the other measures as substitutes.

Under the rules the Haugen bill cannot be brought up for passage until there has been opportunity to offer the other two measures. Votes on the substitues will come first.

Reports of a compromise between the Tincher and Aswell forces are not denied by the sponsors of these bills, though they insist there is nothing definite to announce as to possible procedure.

Upland Man and Wife Die in Iowa on Eastern Trip

[BY A. P. NIGHT WIRE]

SIOUX CITY (Iowa) May 19.—Mrs. Edith Bridenbaugh, Upland, (Cal.) tourist, died here today.

Her husband also died here from pneumonia after the couple were stricken while en route on an automobile trip to Illinois early in March.

INVESTIGATORS INQUIRE IN DROWNING OF EVANGELIST

Burns Detectives Enter Case While Searchrs Vainly Seek Body of Aimee Semple McPherson

While police and life guards sought the sea in vain yesterday for the body of Mrs. Aimee Semple McPherson and thousands of her followers gathered along the seashore and in Angelus Temple to pray for her, the Burns detectives took up an investigation of the apparent tragedy that overtook the noted evangelist while she was bathing.

Beyond admitting that they were looking into the case, J. W. Buchanan, manager of the local office for the Burns Agency, declined to say what the purpose or scope of their investigation might be. It was learned, however, that some time ago the Burns people conducted some investigations for Mrs. McPherson. It was thought possible their work at that time may have led them to undertake an investigation of the evangelist's disappearance while swimming.

Along with the discovery that the Burns people had taken up the case, it was learned that Mrs. Minnie Kennedy, mother of Mrs. McPherson, will announce a reward of $500 for the recovery of the body of her daughter.

After an earnest though futile effort to locate the body in the neighborhood where Mrs. McPherson was last seen in the water yesterday afternoon by her secretary, Emma Schaffer, police and life guards gave up that phase of the search. Row boats with hooks and nets were used.

CURRENT RUNS STRONG

Those who are acquainted with the water conditions at the point where the evangelist was swimming when she disappeared declared yesterday that it is practically useless to attempt to recover a body with nets or hooks in that vicinity. As well comb the entire ocean, they say. The difficulty arises, they say, from the fact that a strong current usually runs at that point and a body would be carried southward along the shore a distance of from one to five miles. Experience has shown that a body may be expected to come to the surface in that neighborhood in anywhere from one to nine days, with the average three days.

One factor, the report of a slight current moving to the north yesterday led the searchers to keep an eye on the territory around the Ocean Park Pier, which is directly north of the spot where Mrs. McPherson was.

Squads of police under the direction of Detective Lieutenant Steckel, along with life guards, members of Mrs. McPherson's congregation and citizens at large are keeping up a constant patrol of the beach. Throughout the day crowds to the number of about 2000 persons walked the sands up and down the beach looking for the body. For the most part, they were not the morbidly curious, who can be found in the locale of any tragic occurrence but most of them appeared to be men and women from the Angelus Temple congregation. Some of them were red-eyed from weeping. Many of them were elderly women of refinement in dress and manner.

FEW BATHERS IN SEA

The sea, as was the case yesterday when the tragedy befell, was quiet. There were a few bathers in the water. Business at the amusement centers near-by continued as usual. Some ardent religionists seized the tragic moments as an opportunity and distributed religious tracts.

TEMPLE THRONGED

Throughout the day Angelus Temple was thronged with members of Mrs. McPherson's congregation—young and old. They sobbed and they prayed. They wandered about as if stunned by the tragedy, for almost without exception they appear to have accepted the words of Mrs. Kennedy's mother—"Aimee is with Jesus—pray for her."

The regular services were conducted at the temple throughout the day, with Mrs. Minnie Kennedy, the mother in charge. She merely took up where her daughter left off. There were about 3000 persons in the temple for the afternoon services which were conducted just as Mrs. McPherson had conducted them for years.

"Mother" Kennedy, as she is called, was visibly affected when she moved toward the platform—so much so, that it seemed for a moment that she would collapse. She gathered herself together, however, and opened the services. She

(Continued on Page 2, Column 5)

(Continued on Page 2, Column 1)

MOB STONES POLICEMAN

Strikers Riot in San Francisco

Gang of 300 Attacks Workers on Buildings and Hurls Rocks at Officer

Authorities Openly Defied; Forty-two Arrested in Swoop of Reserves

[EXCLUSIVE DISPATCH]

SAN FRANCISCO, May 19.—Open defiance of the police and the stoning of a policeman by a mob of 300 rioters marked today's principal development in the carpenters' strike. Forty-two arrests were made in that instance by Police Captain Layne of the Central District and posse. Other major developments of the day were two new arrests of strike sympathizers on kidnaping charges, the beating of a nonunion carpenter and the pursuit by strike pickets of the secretary of a construction company into the downtown business district, where he took refuge in the box of a traffic policeman.

Late in the afternoon a mob of pickets, estimated as 300 strong, was dispersed by Police Lieutenant Munn and posse of forty after menacing a group of fifteen nonunion workers employed at Eighteenth and Indiana streets in the construction of the California Canneries Building. No one was injured and no arrests were made.

THREATS VOICED

In Oakland a band of twenty pickets patrolled construction jobs, threatening nonunion carpenters with beatings should they be there when the pickets returned. Police, stationed at threatened points, and the continued circulation of a cruising squadron of ten policemen prevented threats being carried into execution. There has been no protest in Oakland thus far against police activity, according to Frank Colbourn, Commissioner of Public Health and Safety, but "protest or no protest," said Colbourn, "law and order will be maintained."

Overt defiance of the police occurred at noon today when the largest force of rioters yet reported—some 300 in number and for the greater part riding in automobiles—laid siege to two apartment-houses being erected at Taylor and Jackson streets. Patrolman Jack Mangan, in uniform, the only policeman stationed on duty there, stood up determinedly against the onrush of the mob, despite the apparent hopelessness of his being able to offer effective resistance. Members of the mob picked up rocks, stones, brick-bats, blocks of wood, anything they could throw, and rained them upon the buildings.

PELT OFFICER

Six or more nonunion carpenters at work there protected themselves as best they might by taking refuge behind timbers and partly finished walls. Policeman Mangan was able at first, with threats of arrest and display of gun and club, to drive the rioters from in front of the building, but he had no sooner done so than they resumed their assault from the rear of the structures. When he dispersed them there they moved back to the front again and eventually paid no heed to his authority whatsoever.

He soon found himself the target for the mob's missiles and was forced to dodge about to protect himself from being struck by

NEW YOUTH TO BE TALLER

Nutrition Experts at Health Congress Say Science of Dietetics Will Lengthen Frames

[BY A. P. NIGHT WIRE]

ATLANTIC CITY (N. J.) May 19.—Sons will outpoint fathers in height and weight, and daughters will top their mothers by a generous inch or two, in the opinions of two nutrition experts attending the national health congress here.

"Longer and stronger bones, better muscle tone, clearer skin and brighter eyes are some of the results of correct nutrition that we are already beginning to observe in child study." Miss Mariam Birdseye, extension agent in nutrition of the United States Department of Agriculture, told the Associated Press.

"At present we are witnessing the result of several generations of experimenting with feeding babies," she said. "Scrawny little women, undersized men abound today because of bad or insufficient feeding. It will take a generation or two altogether to counteract their influence and the influence of their children."

"The gain of an inch in height and a corresponding gain in weight may be looked for in the next generation, because of our much better diet habits," said Dr. Samuel J. Crumbine, general executive of the American Child Health Association, for nineteen years chief health officer of Kansas, in an interview with the Associated Press.

"I regard the advances in diet as possibly the greatest advances in health that have been made recently. Today no child need be malnourished. Rickets can be successfully treated, diabetes has yielded to diet treatment, and most recently reported has been a possible diet cure for pernicious anemia.

"With this comes a great gain in resistance to disease and a consequent strengthening of the race."

Thousands of Evangelist's Followers Throng Beach While Searchers Vainly Drag Sea for Body of Temple P

Crowds Offer Prayer at Scene of Bathing Tragedy

Picture shows part of the throng that flocked to Venice beach yesterday while police and life guards searched in vain to recover body of Aimee Semple McPherson, believed victim of sea while swimming Tuesday afternoon. Insert shows Mrs. McPherson, pastor of [illegible] Temple, victim of tragedy.

HUNT FOR BODY OF MISSING PASTOR PROVES FRUITLESS

Searchers Using Nets, Hooks From Rowboats to Drag Ocean Floor Abandon Efforts

(Continued from First Page)

told these before her, many of whom wept softly, that it was her duty and their duty to "carry on the work that she had started."

The congregation stood and for two minutes offered up prayers. The mother read portions of Mrs. McPherson's autobiography, including that part telling of her troubles in China.

"The last thing she said to me yesterday was, 'Good-by, darling!'" said Mrs. Kennedy.

OFFER ASSISTANCE

She told the members of the congregation before her that she knew "Sister McPherson's gospel will be spread all over the world through her Bible school." It was the greatest thing in her life to her, she said. Angelus Temple never will be without a preacher, the mother said, because telegrams conveying messages of condolence and offers of assistance were pouring in from all over the country.

Mrs. Kennedy revealed that Mrs. McPherson left a will disposing of her personal effects. As to its general provisions, she did not know. She also announced that she will take charge of the work at Angelus Temple and will follow the work along the lines laid down by her daughter.

She also announced that the church property, including the temple, is owned by the Echo Park Evangelistic Association, of which Mrs. McPherson was the president. Mrs. Kennedy is vice-president and Miss Schaffer, who was secretary to Mrs. McPherson, is the trustee. It is under this arrangement that Mrs. Kennedy will become the active head of the organization and carry on the work if and when it is established that Mrs. McPherson is dead, it was announced.

EVENTS DETAILED

Miss Schaffer, secretary to Mrs. McPherson, made a complete and detailed statement of the simple events that led up to the disappearance of the evangelist. The statement was given out yesterday by Mrs. Kennedy.

Sheriff Traeger gave orders last night that a patrol of 100 special deputy sheriffs and constables maintain an all-night vigil for some miles north and south of the point where Mrs. McPherson disappeared. The search centered more to the north last night as reports from El Segundo indicated that a slight current along shore moved northward during the night.

A special meeting of the board of managers of Angelus Temple will be held today if all the board members can be reached, it was said. The meeting is called to discuss plans for proceeding with the business of the temple.

TRIBE PLANS MEETING

[EXCLUSIVE DISPATCH]

CHEHALIS (Wash.) May 19.—A business meeting will be conducted here by the members of Cowlitz Indian tribe the 28th inst. to hear the report of Frank Lyell, of Nisqually tribal representative of Washington, who will advise the tribesmen on the status of legislation of interest to the Indians now pending before Congress. A new tribe president to succeed Dan Plamondrn, who died in March, will be elected.

A few cents more for that extra delicacy which makes a cigarette

FATIMA

Gas Station For Sale

Some man can make a comfortable living out of this, with only a small investment. Located on a good traffic corner; in a district where most residents own cars. Little or no experience needed to run it.

Or, you may have some other line of business in mind. Whatever your preference the best way to assure yourself of a wise decision is to investigate the "Business Opportunities" presented in

Times Want Ads

WET CANDIDATE POLLS MINORITY

(Continued from First Page)

tory to "the organization" and declared analysis of the returns failed to show any issue upon which the contest turned.

The total Republican vote was the largest ever cast in a State primary. With 866 districts still to report it was 1,879,219.

Reports that Gov. Pinchot may become an independent candidate for the Senatorship were in the air during the campaign, but even when brought to the Governor's attention, failed to bring any expression from him. In his statement today, he said he had made a "clean cut" open fight for certain great definite principles "and I'm glad I made it."

Returns tonight from 7418 districts of the 7521 in the State gave Vare a plurality of 103,585 over Pepper. Vare's vote was 535,199 and Pepper's, 481,314 in the same districts, and Pinchot received 312,706.

Other candidates of the Vare ticket were leading their opponents in the incomplete returns, although by smaller pluralities than the Congressman.

Edward E. Beidleman, former Lieutenant-Governor, who had the support of the Vare organization for the nomination for Governor, had a plurality in 7271 districts of 22,459 over John S. Fisher, former State Banking Commissioner, who was the candidate of the Mellon-Fisher forces.

The Beidleman vote failed to keep up with that for Vare in the returns from many counties outside of Philadelphia, particularly in Western Pennsylvania.

Political observers and supporters of the opposing candidates sought, in analyzing the returns today to determine what issues and influences were responsible for the result. They differed as widely as the candidates.

Vare workers and leaders in Philadelphia attributed it to much the same influence as that expressed by Senator Pepper—the efforts of the organization in the city, which returned a plurality for the Congressman of 300,938.

"The returns indicate," Senator Pepper said, "that a tremendous struggle has taken place between up-State sentiment and the power of the Philadelphia organization. An analysis of the vote shows there was no issue upon which the Senatorial contest turned."

Advocates of modification of the prohibition laws, among them Representative Vare himself, credited the outcome to a desire of the voters to repudiate the present liquor laws. The Congressman, without waiting to receive the congratulations of his friends and supporters here, slipped out of the city early in the day to Washington.

"This is not a personal victory," he said in a statement upon his arrival there. "I regard it rather as a victory for the people of the commonwealth of Pennsylvania, they believing in my platform and feeling that I am an agency for the expression of their will and desire for a return of personal liberty and further noninterference with American rights, which the Constitution of the United States originally granted them."

Outside of the city of Philadelphia, Senator Pepper showed the greatest strength, running first in Allegheny county, of which Pittsburgh is a part and which is the home of Secretary Mellon, who led the forces supporting the Senator. He also led in the rural sections, upon which Gov. Pinchot had relied for the bulk of his support.

Vare was second in Allegheny county with a vote that proved larger than his opponents had predicted for him. Vare workers attributed his strength there to the support of several local leaders as indorsement of his wet issue. Gov. Pinchot was second in the counties outside of Philadelphia and Allegheny and his heaviest vote in the mining regions and industrial centers. He failed, however, to gain the support that his backers had hoped for on the strength of the indorsement given him by the miners' union and other union-labor organizations.

WHEELER DISCOUNTS EFFECT OF VICTORY

[BY A. P. NIGHT WIRE]

WASHINGTON, May 19. — Wayne B. Wheeler of the Anti-Saloon League issued this statement today regarding the Senatorial primary in Pennsylvania:

"The nomination of Mr. Vare with the dry vote divided between Senator Pepper and Gov. Pinchot was expected.

"In other States under such circumstances the drys unite on the candidate most likely to win, but it was impossible to accomplish this in Pennsylvania.

"The united vote of Pinchot and Pepper showed that Pennsylvania's voters are against the platform advocated by Mr. Vare. He will not have any more influence in bringing back light wine and beer than Senator Edwards of New Jersey.

"We will make up this lost dry vote in the Senate in some other State. The large majority of the Senate will still be dry."

FAITHFUL CLING TO WANING HOPE

Men and Women Followers of Mrs. McPherson Grouped on Sands at Venice Pray That Leader Will Return to Them

To the hundreds of men and women who wait in a huddled and silent mass beneath the open sky on the beach between Venice and Ocean Park, Aimee Semple McPherson, their beloved leader, still lives.

A faith as strong and deep as the ocean they watch hour after hour with searchlights held to them there.

"She can't be dead. She can't be dead."

It is almost a refrain, repeated time and time again, an expression of faith which flings defiance into the teeth of death itself.

"God wouldn't let her die. She was too noble. Her work was too great. Her mission was not ended. She can't be dead."

The crowd remains hushed and tense. The words are alike. They come only in answer to direct questions. The speakers say them as if quoting. Then their eyes turn back to the sea.

The elements of tragedy and hysteria are there. They flare occasionally as some woman breaks under the vigil and sobs. Otherwise, the crowd remains fixed and motionless. Few words are exchanged.

Through the fog-bound, chilling night and then through the weary scorching hours of the day, the followers of the evangelist have kept their places on the sand in the hope o feeing their leader again.

Even the fast-flying rumors and conflicting reports which have marked the search for Mrs. McPherson since she disappeared into the ocean Tuesday afternoon have lost the power to arouse them.

They are numb, many of these watchers, numb as to feeling. During the night hours when there seemed yet to be some chance of finding their leader, they prayed in mass under the huge lights sent out from the motion-picture studios to facilitate the work of life guards and volunteers seeking the body.

But one time during the afternoon yesterday did the crowd change its position. In some manner word was spread about that promptly at 2:30 p.m. Mrs. McPherson would arise from the sea and speak to her followers. The appointed time came and many arose to look further out to sea. But it passed without the miracle which some of her followers had taken for granted.

At noon, search of the sea was called as hopeless. The long seine nets stretched from boat to boat which had dragged the ocean floor since Tuesday night were taken in.

A boat containing life guards continued the search alone for a little while longer and then also gave up. The tide was left to do its own work.

The cessation of the search failed to rouse the watchers. They waited for the miracle. They could not believe their leader dead.

As the hours wore on to another night, the crowd still remained on the sand, mute and inflexible with the faith that held them. But here and there, in response to questions, members of the flock admitted that their leader may have drowned. They were grief-stricken, but they held their posts.

To occasional questions, police and life guards shook their heads helplessly. They had done all in their power. They were exhausted.

Only an occasional swimmer ventured into the water near the spot where Mrs. McPherson is supposed to have been drowned during the day. The place seemed to be shunned by bathers.

Conflicting theories as to the manner of the evangelist's passing were advanced by the score. Some declared that she may have fallen into one of the many holes below water at that point on the beach. Others attributed her fate to a heart attack. Others to cramps or a fainting spell.

Even the description of her movements varied. A sailor stated that he had seen her just before she vanished on a float near the pier. Another man declared that she was but a short distance from the beach. Others said they had seen her struggle, but most of them insisted that she went down suddenly without a fight, the victim of a sudden attack of cramps or heart disease.

SENATE ORDERS FUND INQUIRY

(Continued from First Page)

Senators high on the list failing to vote when their names first were called.

Fourteen Republicans who had voted against considering the Reed resolution voted for its adoption, while seven others failed to respond to their names on the second roll call. The fourteen were Butler, Cameron, Cummins, Curtis, Dale, Gooding, Harreld, Jones, Washington; McMaster, Pine, Stanfield, Weller, Williams and Willis.

The seven Senators not voting on the second roll call, but who voted on the first were Capper, Deneen, Keyes, Norbeck, Reed of Pennsylvania; Robinson, Indiana, and Watson.

NEWBERRY CASE AIRED

The case of former Senator Newberry of Michigan and prohibition figured fairly extensively in the debate. Adverting to the Newberry case, Senator Harrison said the Senate in seating him had adopted a resolution condemning "the very practices which were indulged in yesterday in Pennsylvania by the three candidates for the Republican Senatorial nomination."

Senator Reed of Pennsylvania, entering the chamber just as he was concluding, hotly denied there had been any corruption in the Pennsylvania primary. He declared that Senator Harrison overlooked the fact that Pennsylvania had a population of 9,000,000, whereas three-fourths of even the small voting population in Mississippi was disfranchised.

"I would not be surprised if some of the money expended in Pennsylvania had been used to bring into that State some of Mississippi's voters that the Senator talks about," retorted Senator Harrison.

Getting the floor later during the squabble, Senator Reed of Pennsylvania declared that the prohibition question had figured largely in the campaign in his State.

"A wave of resentment against the prohibition law blinded many people to the real questions at issue," he asserted.

"It was the only opportunity which they thought they would have to express their sentiment on the wet and dry issue. I regret it occurred."

Senator Reed then announced that he favored a referendum in his State on the prohibition question and later issued a statement in which he said he hoped the Legislature would provide for a referendum similar to that proposed

MOB RIOTS IN SAN FRANCISCO

(Continued from First Page)

them. Meantime a call had been sent to the central station. Capt. Layne, in command, and four policemen he was able to gather up, responded. The mob paid little more heed to them than it did to the lone patrolman, continuing to storm the apartment-house buildings with a barrage of building materials over the head of the police. Layne and his posse seized the rioters nearest them and loaded them into the police automobile, while a call for reserves went out to headquarters.

A platoon of twenty detectives and patrolmen was recruited hastily from the detective bureau, the Bush-street station and the Chief's office and appeared on the scene in armored cars. Patrol wagons followed. At the approach rioters began to scatter, but before the mob could disperse entirely forty-two had been taken into custody. These were booked at the city prison on charges of rioting and violating the antipicketing law, and were shortly released on $20 bail each, brought to the Hall of Justice by Alfred J. Galloway, a representative of the Bay Counties District Council of Carpenters.

"The mob showed deliberate defiance of the police," said Capt. Layne. "They were even throwing rocks at Patrolman Mangan when I arrived with four men. If I could have had the posse that later came up, we could have arrested fully 300 men."

Later in the day other disturbances occurred, but they were of a minor order. A number of non-union carpenters were treated for injuries at various emergency hospitals as a result of isolated attacks.

YALE BEATS BOSTON

[EXCLUSIVE DISPATCH]

NEW HAVEN (Ct.) May 19.—The Yale varsity nine came here today and defeated the Boston University baseball team in a close game, 15 to 13.

FOLLOWERS HUNT BODY AT REDONDO

Belief Held That Current Will Carry Evangelist to South Bay District

[EXCLUSIVE DISPATCH]

REDONDO BEACH, May 19.—Probability that the body of Aimee Semple McPherson would be washed ashore at Redondo Beach by the southerly current which reaches the shore here from Venice, has caused hundreds of followers of the renowned evangelist to keep a constant patrol of the shore since before dawn this morning.

The patrol is organized in sections and the grim watchers when not scanning the waves for their beloved leader are bent in prayer at the water's edge. On the south beach reaching as far south as the Palos Verdes, 100 searchers led by four captains and aided by fishermen in skiffs have kept up a diligent search. Old and young men, girls and women with children in arms make up the congregation which keeps up a steady pace along the shore.

Almost every one is barefoot, the waves lapping their feet unnoticed as they go on with their watching. The fishing fleet operating from the municipal wharf, has been out practically all day giving whatever assistance they could in the search. Chief of Police Henry in the police patrol car, and C. B. Robertson of the Breeze, traversed the beach from Palos Verdes to Del Rey this afternoon aiding in the search.

At Hermosa lifeguards and police officers were carrying on the search along the strand following advices from Venice that the body would probably be found in the South Bay District. From the Municipal Pier searchers with fieldglasses scanned the waves and on the north beach numerous enthusiastic followers waded out into the surf grasping each bit of driftwood and debris.

A momentary excitement was occasioned at the foot of Twenty-first street about 2:00 p.m. today when an object which appeared to be a body floating on the waves was sighted and searchers flung themselves into the surf. Lifeguards found a mass of kelp riding the waves. Search lights will be played on the waters after darkness sets in.

GIVES PLAN TO REDUCE AUTO TOLL

Children Urged by Marsh to Walk on Left Side of Highways Facing Traffic

[EXCLUSIVE DISPATCH]

SACRAMENTO, May 19.—With a view to reducing traffic accidents in the vicinity of schools Will H. Marsh, chief of the State Division of Motor Vehicles, today sent a letter to Will C. Wood, State Superintendent of Public Instruction, requesting him to advise pupils to walk on the left hand side of the highway facing traffic. Reminding Wood that 6000 children were killed in automobile accidents last year, Marsh declared that much of the hazard of pedestrian pupils compelled to walk to school over the highways could be eliminated by the adoption of his suggestion.

Children walking on the right side of the highway, Marsh said, are unable to see traffic approaching from behind and are often hit before they are aware of the presence of danger.

An amendment to the Motor Vehicle Act compelling all pedestrians to walk on the left side of the highways was considered at the last session of the Legislature.

DAUGHTER TO TEACH

[EXCLUSIVE DISPATCH]

SALEM (Ore.) May 19.—Miss Edith Pierce, daughter of Gov. Walter M. Pierce, has been engaged to teach in the Salem Grammar school for the 1926-27 term.

EVERY MORNING IN THE YEAR Los Angeles Times DAILY FOUNDED DECEMBER 4, 1881

The Times Building, First and Broadway. Phone MEtropolitan 6700.

90c per month DELIVERED BY CARRIER Single Copies, Daily, 5 Cents; Sunday, 10 Cents

By Mail in Postal Zones 1 to 4, including California, Arizona, Nevada, Utah, Yearly $19.40; Monthly, $1.65. In Zone 5, including Colorado, Idaho, Montana, New Mexico, Oregon, Washington, Yearly, $16.80; Monthly, $1.65. In Zone 6, 7 and 8, balance of States, Canada and Mexico, Yearly, $18.00; Monthly, $1.50. POSTAGE PREPAID

Entered as second-class matter Dec. 4, 1891, at the Postoffice at Los Angeles, Cal., under the Act of March 3, 1879.

MAY 20, 1926 VOL. XLV.

WRITER STARTS ON GLOBE RACE

(Continued from First Page)

in the "fantastic" time of eighty days.

Seventeen years later Nellie Bly, a reporter for the New York World, made the trip in seventy-two days, six hours and eleven minutes, in spite of long delays caused by lack of transportation facilities.

Jules Verne, aged author of the novel which had been considered a masterpiece of imagination a decade before, watched the early stages of the trip skeptically, but none was more enthusiastic than he when Miss Bly outdistanced the creature of his pen.

The record stood for fourteen years, when Henry Frederick broke it, his record in turn falling before Col. Burnley Campbell. Andre Jager-Schmidt brought the time under forty days, more than halving the time of Verne's hero, in 1911, and the present record was established two years later.

FIRE CHIEF RE-ELECTED

[EXCLUSIVE DISPATCH]

STOCKTON, May 19. — E. H. Stark, chief of the Lodi volunteer fire department for the past sixteen years, was re-elected to that office for his seventeenth term at a meeting of the department.

FATAL RIOTS [illegible] IN KHARAGPUR

[BY CABLE AND [illegible]]

CALCUTTA (India) [illegible] Rioting between [illegible] which caused the [illegible] persons at Kharagpur [illegible] was renewed today. [illegible] of killed and injured [illegible] been determined.

RESEARCH [illegible]

[BY A. P. NIGHT WIRE]

WASHINGTON, May [illegible] ological research work [illegible] Wupatki National Monument [illegible] zona, by the Smithsonian Institution has been authorized [illegible] Department of the Interior. The work will be conducted by the Bureau of Ethnology and [illegible] torical relics found will be [illegible] in the National Museum.

Wiley B. Allen Co. are making

Immediate Delivery of Orthophonic Victrolas

Credenza $300 ! Grenada $160

ON THE BEST OF TERMS

You need wait no longer! This very morning you may revel in the possession of either of these wonderful new Instruments, for at last we have secured a supply that is, for a time at least, adequate to the demand.

Free Home Demonstration

For a limited time we will demonstrate the Orthophonic Victrola in the homes of those seriously interested. Just phone us, VAndike 1131, when to call at one to YOUR home.

Orthophonic Victrolas are priced from $85.00 to $1,000.

Wiley B. Allen Co.

720 So. Broadway

of Temple Pastor

...e Mrs. McPherson, pastor of Angels

...RTS ...ACE

...ity Bly, ...w York ...seventy- ...eleven ...delays ...portation ...r of the ...ndered ...ation a ...e earth ...lly, but ...tle than ...nced the ...fourteen ...rederick ...falling ...ampbell. ...ght the ...ere than ...here, in ...ord was ...TED ...- R. H. ...olunteer ...ast six- ...to that ...term at ...t.

FATAL RIOTS RESUMED IN KHARAGPUR, DU...

[BY CABLE AND ASSOCIATED PRESS]

COLCUTTA (India) May ... Rioting between religious ... which caused the death of ... persons at Kharagpur ... who resumed today. The ... of killed and injured has ... been determined.

RESEARCH AUTHORIZED

[BY A. P. NIGHT WIRE]

WASHINGTON, May 19.—Ar... ological research work in ... Wupatki National Monument, A... zona, by the Smithsonian Insti... tion has been authorized by ... Department of the Interior, the ... work will be conducted by the Bu... reau of Ethnology and any pre... torical relics found will be ... in the National Museum.

Merchandising and Advertising Expert

Gentleman with thorough practical knowledge of merchandising, advertising, direct-by-mail, will assist business in any assistance, in any extent necessary. Reasonable Pay—

For Appointment

Address Box D.A.C. at TIMES BRANCH

CERBERUS

...Allen Co. are making ...mediate ...Delivery ...of ...hophonic ...ictrolas ...za ! Granada $160 ...BEST OF TERMS ...t no longer! This very eve... ...y revel in the possession of ... wonderful new instruments; ... have secured a supply that ... at least, adequate to the ...

...me Demonstration ...a we will demonstrate the Ortho... ...n the homes of those seriously in... ...ce us, VAndike 1181, when to send ...

...ic Victrolas are priced from ... $85.00 to $1,000.

B. Allen Co. Broadway

...TE LIKELY TO BE LEADER

...ornia May Head Great ...Legion Parade

...Depends on Drive for ...New Members

...Convention to be ...in Philadelphia

[BY A. P. NIGHT WIRE]

...SCO, May 19.—... department of the ... may win national ... honors for this State ... the Legion's national ... parade in Philadelphia ... during the Sesqui-cen... celebration there, accord... ... received here ... headquarters.

... in the parade of ... delegates from ... their places in ... hall and the class ... ...nations they re... ... ...rmined by the ... ...ership in the depart... ... June 15 next, as com... ... the average member... ... the department for the ... ...r year, according to the ... headquarters.

... ...partment, with .697 per ... ...of four year's average ... ...enrolled on the 5th ... ...s a splendid opportunity ... ...s membership by ... sufficiently to win the ... the nation in the ... parade, department ... the Legion here de...

The Legion annual national convention parade, which was review reviewed in Omaha last year by President Coolidge, has been described as the "most colorful and impressive parade in America." It will be witnessed this year by the vast throngs attending the Sesqui-Centennial celebration of the Declaration of Independence.

The fifteen high departments for the honor of leading the parade, based on figures of the 5th inst. six weeks before the closing of the contest are: Delaware, 1.70; Florida, 1.52; Idaho, 1.36; Wyoming, 1.25; France, 1.20; Arizona, 1.17; West Virginia, 1.16; Canada, 1.10; Oregon, 1.04; Alabama, .992; Kansas, .982; Oklahoma, .960; Connecticut, .940; Colorado, .938, Illinois, .925.

National Commander John R. McQuigg in a membership message to department officials expressed the opinion that this department will be up among the leaders when the great Legion parade gets under way at Philadelphia. His message read:

"You will be glad to know definitely that our national membership is such that we are assured of every considerable increase for 1926. The next important membership contest closes on June 15 and is to determine the position of department delegations in the parade at Philadelphia. This race for

WOMAN SHOOTS SELF AFTER MARITAL ROW

[EXCLUSIVE DISPATCH]

PRESCOTT (Ariz.) May 19.—Mrs. Zora Nell Ross, following a quarrel with her husband, a Whipple Barracks patient, shot herself in the side with a small-caliber automatic revolver. She is in the hospital here and is expected to recover. Mrs. Ross has been in the public eye as a participant in a number of Wild West shows and parades and has been in the hospital here before for an injury suffered during a dance Marathon.

Yellow Cab abolishes extra passenger charge

Two, three, four or FIVE persons can ride in a Yellow Cab for ONE SINGLE FARE. What does this mean to a woman who wants to go shopping, yet dreads—as so many do dread—the annoyance of parking her private car?

It means that Five can ride from Eighth and Hoover streets to a convenient downtown shopping point on Seventh street for 75 cents altogether, or only 15 cents a piece.

It means that Five can ride from Seventh and Broadway to Sixth and Alvarado for 65 cents, or 13 cents a piece.

Or that a group of Five can ride from Adams street and Grand avenue to Seventh and Grand for 75 cents, 15 cents each; or from Pico and Vermont to the same point on Seventh street for 95 cents, or only 19 cents each.

Or that they can ride from Sixth and Broadway to Echo Park and Sunset Boulevard for 95 cents, or 19 cents each; or from the same point to Eleventh and Union for 13 cents each; or from Seventh and Figueroa to Rampart and Wilshire for 65 cents, or 13 cents apiece.

But many women, as well as men, prefer to pick up their friends and carry them as their guests. The courtesy costs NOTHING EXTRA to the original passenger, and is greatly appreciated by the guests. Use Yellow Cabs! They are the modern form of city transportation.

DUnkirk 50-50

Latest Photograph Taken of Missing Evangelist

Three Generations

Last picture taken of Mrs. Aimee Semple McPherson, the evangelist, is shown in the center. At the left is her daughter, Roberta and at the right her mother, Mrs. Minnie Kennedy. The photograph was taken a few days ago at Angelus Temple during a meeting of the students of the Evening Bible Training School conducted under the direction of Mrs. McPherson.

MUSSOLINI PROCLAIMS NEW STATE

Says Democratic-Liberal Order Finally Has Given Way to Fascist System

[BY CABLE AND ASSOCIATED PRESS]

ROME, May 19.—The Democratic-Liberal state has been destroyed, and in its place rises the Fascist state, declares Premier Mussolini in a proclamation to the Fascisti of Italy today upon the adoption of the new system of relationship between capital and labor.

"The corporative organization of the state now is an accomplished fact," Mussolini says in his proclamation. "The Democratic-Liberal state, weak and agnostic, is no more; in its place rises the Fascist state. For the first time in the history of the world, a constructive revolution like ours realizes peacefully, in the field of production and work, incorporation of all the economic and intellectual forces of the nation to direct them toward a common purpose.

"For the first time a powerful system of great associations is created in which all positions are on the same plane of equality, all recognized and guaranteed in their legitimate interests by the sovereign state.

"Today, finally, the people, working in their various activities and categories, dedicate themselves in the Fascist state consciously and vigorously to their real destiny. The proof is decisive. Our faith is firm. We are certain the system will resist the hard test of experience.

"Vivified by your spirit, presided over by your discipline, the nation, compact around the Fascist symbol, will constitute an undividable block of political, economic and moral energy."

YANKS BUY SKIFF

[BY A. P. NIGHT WIRE]

NEW YORK, May 19.—Bill Skiff, a catcher, has been purchased by the New York Yankees from the Milwaukee club of the American Association in a straight cash transaction. Skiff reported to the Yankees today.

EYES CORRECTED

YOUR EYES EXAMINED GLASSES COMPLETE **$2.90**

¶ An *examination* of your eyes, a *pair* of spherical *glasses*, in a *frame*, *complete* for $2.90. One week only.

¶ *Gold or shell frames, toric, cylindrical, fancy shapes and double vision glasses correspondingly low.*

¶ *Properly fitting the Eye is the First Essential. Good Glasses are not a Luxury, they are a Necessity and properly fitting the Eye calls for some brain work.*

¶ *Science in Optics has Advanced to that point where Particular People Insist upon having an Oculist's examination, knowing that The Best is none Too Good for Their Eyes.*

¶ *My method of Properly Fitting the Eyes is So Easy and Scientific.*

¶ I *try to be reasonable in my charges.* No "drops" used. Some of your neighbors are wearing glasses I fitted.

C. N. HOPKINS, M. D.
REFRACTING OCULIST
Suite 201-203-205 LAUGHLIN BLDG.
315 So. Broadway Hours 9 to 4

'DOUBLE' OF PASTOR SEEN BY OFFICER

Statement Injects Element of Mystery Into Vanishing of Aimee McPherson

A flat statement from Detective Captain Barrard of Culver City to the effect that he had seen Mrs. Aimee Semple McPherson driving toward Los Angeles but a short time before she was reported drowned at Venice Tuesday served to inject an element of mystery into the case yesterday.

Capt. Barnard stated that he and his wife Catherine were standing in front of the Metro-Goldwyt-Mayer studios on Washington Boulevard about 3 p.m. Tuesday when they saw Mrs. McPherson and another woman drive by in the direction of Los Angeles.

They were riding in a sedan, he stated, though he failed to notice the make. The car was not new, however, and gave indications of having been driven some distance. Both were attired in the uniform of Angelus Temple, he stated, with the white starched collars at the neck and the blue cloaks.

"My wife, who has attended services at Angelus Temple several times, saw them first," Capt. Barnard stated. "She called my attention to them. I looked up and saw Mrs. McPherson and I'm sure I couldn't be mistaken. If it wasn't Mrs. McPherson that I saw then it certainly was her double."

Capt. Barnard explained that though he had never spoken to Mrs. McPherson, he had seen her a number of times face to face and therefore could hardly be mistaken in his identification. He fixed the time, he said, because he had looked at the clock in his house just before he left for the beach with his wife.

Capt. Barnard stated that neither he nor hi swife paid any particular attention to the matter at the time. They went swimming at Venice, he said, and entered the water but a short distance from the spot where Mrs. McPherson is supposed to have gone down. This was about 3:30 p.m. He stated that he witnessed no commotion of any sort while in the water.

EINSTEIN THEORY TO BE ARGUED PUBLICLY

[BY A. P. NIGHT WIRE]

BLOOMINGTON (Ind.) May 19. A public debate on the Einstein theory of relativity will occur at Indiana University the 21st and 22nd inst. The program will be under the auspices of the Indiana chapter of Sigma Xi, national science society. Prof. R. D. Carmichael, University of Illinois, and Prof. H. T. Davis, Indiana University, will present the arguments in favor of the theory. Opposing them will be Prof. W. D. Macmillan, University of Chicago, and Prof. M. E. Hufford, Indiana University. All the scientists have given special study to the subject.

BABY FOUND LIFELESS CAUGHT IN BEDSPRINGS

[EXCLUSIVE DISPATCH]

SALT LAKE CITY, May 19.—Dean, the 8-month-old son of Mr. and Mrs. George F. Wagner, was found dead by its mother after hanging head downward between the springs and rail of a bed where the mother had placed the child to take a nap. The child died while the mother was engaged in housework.

FIND SCOTT TO BE SANE, SAYS RUMOR

Alienists Reported to Have Decreed Murderer Must Pay Supreme Penalty

[EXCLUSIVE DISPATCH]

CHICAGO, May 19.—A decision as to the sanity of Russell Scott, convicted of the murder of Joseph Maurer, and at present incarcerated in the Chester Asylum for the Criminal Insane, has been reached by the commission of three alienists appointed to examine him, it was announced today at Springfield. The alienists will make public their decision at a later date, the announcement added.

Unconfirmed reports were to the effect that the alienists—Drs. Herman Adler, R. T. Hinton and F. A. Stubbefield—had found Scott sane and declared him in a condition that would permit the carrying out of his original hanging sentence. Judge Jenkins, head of the State Department of Public Welfare, refused to comment on this report as he left for Joliet today.

The alienists spent yesterday examining Scott at the Chester Hospital at New Menard.

Scott told the doctors of a "Sir John" of Canada, whom, he said, was responsible for his "persecution." When he is released from prison, Scott said, he intends to seek out "Sir John" and learn his motives. Scott gave the doctors a lecture on finance and said some day he would be released from prison and would recoup the millions he is said to have lost in business.

Ship Committee Waits Action on Sale Injunction

[BY A. P. NIGHT WIRE]

WASHINGTON, May 19.—The Senate committee will not intervene for the present in the controversy over sale of the government Admiral-Oriental liners to Dollar interests.

The committee decided today to postpone action on the McNary resolution of protest until the local courts pass on a petition filed by Seattle shipping interests seeking to enjoin the sale. The suit is set for hearing tomorrow.

SEVENTEEN STATES HAVE ZONE AID ACT

[BY A. P. NIGHT WIRE]

WASHINGTON, May 19.—Seventeen States have adopted the standard zoning enabling act drawn up by the Bureau of Standards for the guidance of municipalities in preparing regulations for the use of lands. Other States are expected to concur in the plan, described as permitting zoning without injustice or violation of property rights. As an illustration of the progress along these lines the bureau points to the fact that in September, 1921, only forty-eight cities and towns, with less than 11,000,000 inhabitants, had adopted zoning regulations.

FREED OF FRAUD CHARGE

[EXCLUSIVE DISPATCH]

SALT LAKE CITY, May 19.—A jury in the Federal court here acquitted G. G. Sampson of the charge of using the United States mails for the purpose of fraud. It was asserted that Sampson took orders for tombstones, accepting cash for part or full payments and that he did not deliver the stones.

EVANGELIST LAST SEEN NEAR PIER

Mrs. McPherson's Secretary Gives Events Leading Up to Disappearance

The following statement of Emma Schaffer, secretary to Aimee Semple McPherson, taken down in question and answer form by a stenographer and revealing that Mrs. McPherson disappeared while in the water seemingly before the very eyes of her secretary, was given out yesterday by Mrs. Minnie Kennedy, mother of Mrs. McPherson:

Question: How long have you been with Mrs. McPherson?

Answer: I have been with her more than five years. I don't just remember the exact length of time.

Q.: You have been with her constantly?

A.: Yes. I have been right in the home with her and her mother all of this time.

Q.: What time did you leave for the beach?

A.: Just a few minutes after 12 o'clock.

Q.: Did Mrs. McPherson seem in any way troubled?

A.: No. She spoke constantly of how happy she was; of how she loved everybody, even those who had persecuted her.

Q.: When you got to the beach where did you go?

A.: To the hotel.

Q.: What hotel was that?

A.: The Ocean View Hotel in Ocean Park. We went right up to the room.

Q.: What did you do with her car last night?

A.: We had it brought home.

Q.: You went to the room with her, of course?

A.: Yes. She slipped on her bathing suit immediately. Then she went down and got a waffle, she was very fond of them. Then we sat down on the beach and she got a little tent. After it was put up she sat down under it to read her Bible and prepare for her Sunday services.

Q.: Where was she reading in the Bible?

A.: She was preparing for a sermon on "Light and Darkness." She was reading in the first chapter of Genesis, where God said, "Let there be light, and there was light."

Q.: Then did she decide to go into the water?

A.: Well, we talked about the sermon for about an hour. Then she went into the water for about fifteen or twenty minutes. Then she came out and threw her bathrobe about her and sat down under the tent. She began to write and it just seemed as though the message came too fast for her to get it down.

Q.: Did she say how the water felt?

A.: She said that it felt just fine, not a bit cold. She asked me to feel of her body, which I did, and it was just as warm as could be.

Q.: How far out was she the last time you saw her?

A.: She was about halfway between the beach and the end of the pier. She was swimming out at that time.

Q.: Then did you leave her to telephone?

A.: Yes. She had given me a message to her mother, so I went up and telephoned. She also asked me to get her a drink of orange juice as I came back. When I came back she was in the water and I waved the orange juice, which I had brought in a container at her. She laughed and waved, calling out, "Come on. Bring it out!" She loved to do things like that when she knew that we could not swim. I laughed and set the orange juice down inside the tent.

Q.: Where was she the last time you saw her?

A.: Well, I watched her for a while. She was swimming in and under the waves. I don't believe I kept my eyes off of her for ten minutes at a time. I looked up once and could not see her, then I looked and saw her come up out of the water. After a few minutes I looked again and I could not find her. Then I went down the beach and could not see her. I then called some men and told them. They swam out, but did not see anybody. After a few minutes of searching I went right away to the life-saving station. They did everything they could but she could not be found.

Q.: Was she out as far as the end of the pier when last seen?

A.: No. She did not go out farther than halfway. It was twenty minutes after three when I went to phone and it must have been about 4 o'clock when she disappeared.

Film Librarian Killed by Post as Auto Hits It

[EXCLUSIVE DISPATCH]

BURBANK, May 19.—George Ingleton, 65 years of age, a resident of El Merrie Del, northeast of San Fernando, was fatally injured at 8:55 a.m. today and according to Burbank police died four minutes later.

Ingleton, who was research librarian for the Fox Film Corporation, was on his way to the studio library, driving along Pass avenue where the road starts up a hill into Dark Canyon. His car swerved in front of a truck and in getting it back on the right side of the road Ingleton steered too close to the edge, cutting off a post. The top rail splintered and the broken point entered his throat and pierced his head upward to a point back of the left eye.

Ingleton is said to have sold his research library to Fox a short time ago for $100,000.

EMBASSY AT BERLIN SCENE OF MARRIAGE

[BY CABLE AND ASSOCIATED PRESS]

BERLIN, May 19.—Miss Dorothy Anna Maria Schurman, daughter of American Ambassador and Mrs. Jacob Gould Schurman, was married to Lieut. James Marshal McHugh in a civil ceremony at the Rathshaus at noon today. The religious ceremony, later was performed by Rev. Irwin S. Treaworth, pastor of the American church, in the ballroom of the Embassy. It was witnessed by Foreign Minister Stresemann, Frau Stresemann and the forty members of the Embassy staff. A wedding breakfast followed.

KURTZMANN
"The Piano That Endures"

The Corner-Stone of Home Happiness

BUILD your home life around a good piano and you have the soundest of foundations for a lifetime of true happiness.

A good piano is one of the first possessions which should come into the home and the Kurtzmann is the piano which should have your first consideration. In it you have an overflowing measure of musical merit, combined with an artistry of design and finish which bespeaks the seventy-eight years of master craftsmanship inherent in every Kurtzmann.

Hear the Kurtzmann in the style and finish you prefer—Upright, Player or Baby Grand—and you will recognize it as the piano for your home. Find out how easily our finance plan will place it there!

BIRKEL MUSIC COMPANY
"The Home of the Steinway" and Duo-Art reproducing pianos
445-53 SOUTH BROADWAY ... BROADWAY

The "key" to fortune is generally in the form of a bank book -Secure a "key" here *today!*

4% on Savings Accounts

Commercial *National Trust & Savings Bank*

18 LOS ANGELES LOCATIONS

Head Office: Ninth, Main and Spring

S. W. cor. Spring & Fourth — Wilshire & La Brea
Pico at Hoover — Main at Pico — Seventh & Central
Vermont at Eighth — Pasadena Ave. at 56th
Seventh and Westlake — Hollywood Blvd. at Cherokee
Western and Pico — Whittier Blvd. and Lorena
45th & Broadway — Brooklyn & Soto — 48th & Western
Western & Melrose — Wilmington — 131 W. Anaheim
Sunset and Echo Park

Sure Relief

6 BELL-ANS Hot water Sure Relief

BELL-ANS FOR INDIGESTION

25¢ and 75¢ Pkg's. Sold Everywhere

Good Honest Practical Dentistry

Reasonably Priced

Painless Methods — Personal Service

MINIMUM PRICES

Gold Crowns ..... $ 5.00
Bridge Crowns 5.00
Bridge Work 5.00
Set of Teeth $10.00
Fillings, Inlays and Porcelain Work
Teeth Extracted Painlessly
Free Examination

DR. CARR, Dentist
230-31 O. T. Johnson Building
Broadway at 6th
Hours, 9 to 5:30. Phone TUcker 4905.

SAMOAN SHELLS COLLECTED

[BY CABLE AND ASSOCIATED PRESS]

HONOLULU, May 19. — More than 25,000 shells have been collected in Samoa by a special expedition of the Bishop Polynesian Museum, for study here. The expedition also brought back Samoan relics of early life on that island, including an ancient grave stone made from hard blue rock and weighing 650 pounds.

EFFICIENT WORKERS can be quickly secured through TIMES WANT ADS

Your son!

IS he capable of running your business or managing your property *today*—if you should suddenly pass from this plane?

Title Insurance and Trust Company Executorship will solve that problem.

HAVE you made an attack-proof Will—and one that is right up-to-date?

OUR advice in conjunction with the services of your lawyer will solve this problem.

ARE you going to place burdens and responsibilities on unexperienced young shoulders?

THIS problem disappears when this Company is named as Executor and Trustee under your Will.

Call or write for a free booklet.

TITLE INSURANCE and TRUST COMPANY
TITLE INSURANCE BUILDING
LOS ANGELES
PAID-IN CAPITAL AND SURPLUS
$8,000,000.00

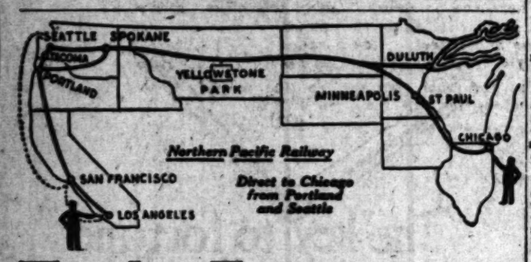

To the East on the "North Coast Limited!"

"The Travel Triumph"

The thrill of speed, the sing of the rails, and the glorious scenery! Infinite in its variety, changing every mile of the 2000 miles of "startling beauty."

The grandeur of glacier shrouded mountains.

The grace of feathery waterfalls.

The wonders of Columbia River Highway.

The perfume of Oregon orchards.

The tang of pine-laden air from forests of fir and spruce.

Cities of real personality, rich in history and Indian legend, each with a distinctive beauty of its own — Portland, Tacoma, Seattle, Spokane, Missoula, Butte and Helena!

Stop-Over at

Yellowstone Park

June 18—Sept. 15

A wilderness playground full of wild life—flowers, forests, birds and animals.

A pageant of spectacles—the glory of a hundred geysers, boiling hot springs, painted terraces, strange rock formations — the Grand Canyon of the Yellowstone!

Four-and-a-half days in Yellowstone Park—at a low cost! $45 the Lodge way, $54 the Hotel way.

Northern Pacific Ry.

"First of the Northern Transcontinentals"

MY VACATION TRIP

Books or trips I am interested in: (✓)
- ☐ Yellowstone Park
- ☐ Rainier Park
- ☐ Chicago via Northwest
- ☐ New York via Northwest
- ☐ ——— (With box office point in mind.)

Name _____
Address _____

Command me for your Hotel or Pullman Reservations or for any information. Mail this coupon to J. P. Reddy, General Agent, 510 Central Bldg., Los Angeles, Cal.

(369)

PILSUDSKI GRIP GAINS STRENGTH

Opposition to New Leader in Poland Wanes

Government Fails to Agree on Assembly Date

Attempts Made to Disarm All Combatants

[BY CABLE—EXCLUSIVE DISPATCH]

POSEN (Poland) May 19.—The opposition to Marshal Pilsudski apparently is losing ground as time passes and the expected foreign intervention on the Russian frontier of Vilna and the Danzig corridor fails to materialize.

The German minority element, intensely hostile to the Poles, continues to try to foment trouble, and the Posen political leaders, seeking control of the new government, continue to attack the field marshal, accusing him of seeking a dictatorship.

Gen. Joseph Haller, who organized the Polish Legion, including 100 Polish-Americans, who volunteered in 1917 to fight on the French front, told the Tribune:

"There are 50,000 Posenians who are ready to fight against Marshal Pilsudski."

President of the Senate Trombcynski, who flew here from Warsaw to negotiate with the dissenters, today denied published reports that he had repudiated Marshal Pilsudski and insisted that he was attempting to conciliate the various parties and reach a just agreement to overcome the crisis.

PILSUDSKI GOES INTO RETIREMENT

[BY CABLE—EXCLUSIVE DISPATCH]

WARSAW, May 19. — Today's meeting of Poland's new interim government failed to agree on a date for the expected National Assembly but issued a new blast against food profiteers and exchange sharks, who are endeavoring to take advantage of the changed conditions and at the same time launched a new effort to disarm or suppress several thousand irregular partisans still unaccounted for.

Although four days now have passed since Marshal Pilsudski forced the capture of the Belvedere Palace and the resignation of the old government, the marshal remains out of sight and refuses to see interviewers. His absence at the funeral of his own slain soldiers and his continued refusal to make any public appearance is causing considerable comment, and some rumors concerning the state of his health. Members of the marshal's staff report him as greatly fatigued and somewhat unnerved by the stirring and unexpected events of the week.

The government today announced the arrival of new ample food supplies in Warsaw, and declared that all trains are running regularly. Long-distance telephone service has been resumed. In the banks the dollar-sloty exchange remained firm, but in the "black" exchange the dollar was quoted much higher. The government authorities threaten direct penalties against unauthorized dealers in foreign money.

The censorship on the Warsaw newspapers and all outgoing press dispatches continued today, despite the announcement of the Foreign Office that the censorship had been abolished. (Seventy words deleted by censor.)

Complaints received that armed irregulars are taking advantage of the disturbed conditions in the outlying districts have caused the government to renew its efforts to recover several thousand rifles which still are unaccounted for. Thursday and Friday of last week, when the fighting was hottest, these arms were issued almost to any civilians who presented themselves at the Pilsudski barracks and swore allegiance to the marshal. After the fighting a rumor was circulated that the soldiers who assisted in storming Belvedere Palace were to be rewarded with money for their participation in the fight if they presented themselves at a certain barracks with their arms.

About 14,000 came, and were told to stack their arms in the courtyard of the barracks. After their disarmament they were sent away, the soldiery disarming them declaring they knew nothing about any pay promise. Several thousand of these armed irregulars still are abroad, causing some concern to the authorities, who are endeavoring to round them up as quickly as possible and recover the weapons.

The United States and other legations today received official notes from Prime Minister Bartel announcing the change in government, but all agreed to withhold their answer until they see how Marshal Pilsudski overcomes the constitutional difficulties, dissolving Parliament, or obtaining a majority permitting his Cabinet to handle affairs.

So far Marshal Pilsudski has kept within the constitution technically, as President Wojciechowski resigned to the Speaker of the Diet, M. Rataj, as the constitution provides, and M. Bartel, forming a Cabinet to succeed M. Witos, has been accepted by M. Rataj.

Difficulty is coming over the dissolution of Parliament and the new general elections. The Pilsudski combination cannot hope for a majority, and the Diet cannot be dissolved—it must vote by a two-thirds majority to dissolve itself.

It is expected that Marshal Pilsudski must force dissolution through employing force, which is unconstitutional. If there were such a development, the American Legation stated, it is not expected that the United States will recognize the government; following the precedent of its South American policy never to recognize a government formed by force.

CLAIMS CONTROVERSY SOLUTION FORECAST

[EXCLUSIVE DISPATCH]

SALT LAKE CITY, May 19.—Noble Warrum, secretary of the Mixed Claim Commission for settling Mexican to United States claims, told a Chamber of Commerce gathering here today that the present differences existing between Mexico and this country will be ironed out satisfactorily in a short time. He declared that Mexico will retain its nationality and that its progress must come in Mexico's own way. Its people cannot be changed in customs and habits, he declared.

CALIFORNIA MAN AIR CRASH VICTIM

Ross Kirkpatrick

THREE DEAD IN MIDWEST WINDSTORM

Los Angeles Aviator With Ford Service Killed, Much Damage Done by Gale

[EXCLUSIVE DISPATCH]

CHICAGO, May 19.—Three dead and property loss figured at $500,000 was the storm-damage inventory taken today following the high winds and rain of Tuesday evening.

The storm, reaching its climax in a seventy-mile-an-hour gale in Harvey, Ill., with $500,000 estimated damage, was strongest in Northwestern and Central Indiana, Northern Central Illinois and parts of Ohio. In Harvey houses were blown over and many others lost their roofs.

Besides Ross C. Kirkpatrick, formerly of Los Angeles, a flyer for the Ford airways service, who was killed near Argo when his plane was hurled to the ground by the wind, two other lives were lost. William Arnold, a farmer living near Fort Wayne, Ind., and Virginal McQuiston, son of a Kenton (O.) farmer, were killed by lightning while in the fields.

At Springfield, Ill., the rain drenched a G.A.R. parade. The storm tore roofs off minor farm buildings at Purdue University, Lafayette, Ind., and did like damage at the University of Illinois at Urbana. Pana, Danville, Taylorville and Decatur were among the Central Illinois towns to suffer storm damage. The Kansas drought was broken by the downpours.

Kirkpatrick's home was at Dearborn, Mich., and had been for the past eight months while he was in Ford service. He was in both army and navy aviation during the war and was for a time in charge of Mitchel Field, N. Y., after being stationed at Honolulu, at Love Field, Tex., and at West Point, Miss. He was a graduate of the University of California at Berkeley. He married Miss Marie Pendleton of Los Angeles at the time he went east. It is expected his body will be sent to Los Angeles for burial.

HELD IN LYNCHING

Fifteen Floridians Charged With First-Degree Murder

[BY A. P. NIGHT WIRE]

LA BELLE (Fla.) May 19.—With the completion of the Coroner's investigation into the circumstances surrounding the lynching of Henry Patterson, negro, last week, troops of the Florida National Guard who had been on duty here for six days, have been withdrawn.

Fifteen men are being held to the grand jury on charges of first-degree murder in connection with the lynching as a result of the Coroner's inquiry.

Patterson was lynched when it was asserted that he had attempted to attack a white woman. The woman testified before the Coroner that she merely became frightened when the negro entered her kitchen and ran from the house screaming.

AMEND PENSION BILL

Senate Committee Increases Retirement Annuity

[BY A. P. NIGHT WIRE]

WASHINGTON, May 19.—The government employees' pension bill, passed by the House after a reduction in the scale of payments to make it accord with the views of President Coolidge, was amended by the Senate Civil Service Committee to make the payments more liberal.

As revised in the House at the instance of the White House, the bill would grant a maximum retirement annuity of $1000. The Senate committee made it $1200 to conform with a scale of pay proposed by Senator Stanfield, Republican, Oregon.

MARX AIMS AT LEAGUE ENTRY

New Chancellor Gives Plan of Foreign Policy

Government Adheres to London and Locarno Pacts

Russ Treaty Defended as Part of Peace Program

[BY CABLE AND ASSOCIATED PRESS]

BERLIN, May 19.—Strict adhesion to Germany's foreign policies as laid down in the London reparation agreement, and the Locarno security pacts will continue to be the program of the new Cabinet, Chancellor Marx told the Reichstag today upon his appearance as successor to Chancellor Luther.

The new Chancellor said he hoped the negotiations by the commission at Geneva, charged with studying plans for reorganization of the League of Nations Council, would result in Germany's entry into the League as a full-fledged member at an early date.

TREATY DEFENDED

Defending the recently negotiated Russo-German treaty, Dr. Marx declared it was part and parcel of Germany's peace program.

"It is an expression of friendly relations between Germany and her big easterly neighbor," he asserted, "and is another link in the chain of treaties which is destined to promote the pacification and economic consolidation of Europe."

Touching on the flag issue, Dr. Marx stated that the present Cabinet would devote its undivided energies to reaching a solution of the problem of unified national colors along the lines suggested by President Von Hindenburg. Meanwhile, the flag order of the 5th inst., prescribing joint use of the federal banner and the merchant flag, would remain in force.

TO SETTLE CLAIMS

The Chancellor also announced that the government would shortly submit to the Reichstag a law governing settlement of the former ruler's properties, which action would be independent of the national referendum fixed for June 20, next.

The government needed the Reichstag's co-operation, said the Chancellor, in its endeavor to promote the welfare of the German people on the foundations of the republican constitution of Weimar, in order that the unity of the Reich must be preserved.

GAME BILL REPORTED

[BY A. P. NIGHT WIRE]

WASHINGTON, May 19.—The Secretary of Agriculture would be directed to establish game sanctuaries in national forests under the Robinson bill reported today by the Senate Agriculture Committee.

LONELY ISLAND OVERPOPULATED

Food Supply Short Due to Failure of Potato Crop

[BY CABLE AND ASSOCIATED PRESS]

LONDON, May 19.—Britain's loneliest possession, the island of Tristan da Cunha, is suffering from overpopulation.

There are 140 persons on the island, which is nearly double the population of twenty years ago, and the food supply has run short. The island is located in the middle of the Atlantic on a line between the Cape of Good Hope and Buenos Aires. It is only two miles long and adjoins two or three other smaller volcanic islands.

Most of the population consists of shipwrecked sailors and wives they have brought from St. Helena. Potatoes are the chief crop, but they were a failure this year.

Methodists Say Public Caters to Cheap Films

[BY A. P. NIGHT WIRE]

CHICAGO, May 19.—The average film fan does not appreciate the better class of pictures, and this lack of discrimination encourages theater managers to obtain the cheapest and most sensational plays.

This is the consensus of replies received from the Methodist youth of the land to a question sent out by the Epworth Herald, official publication of the Epworth League, "What's Right or Wrong With the Films?" It was in the form of a contest.

Lucile Strimple of Delta, Colo., who won the first prize, denounced the claim of many producers that the fans can learn a lot about social etiquette from watching the manners of characters on the screen. She said any benefit thus derived is more than offset by the way these same people conduct their moral lives.

HOUSE PASSES BILL AIDING NAVAL STAFF

[BY A. P. NIGHT WIRE]

WASHINGTON, May 19.—A bill designed to give naval staff officers the same opportunity for promotion as officers of the line was passed today by the House and sent to the Senate.

CHRYSLER IMPERIAL "80" AS FINE AS MONEY CAN BUILD

A Car Literally Without Compare

IF the Chrysler Imperial "80" presents luxury alone, or speed alone, or incomparable riding alone, it could not lay claim to being as fine as money can build.

But it presents *all* of these in superlative degree, built on a chassis, and over a power plant, that could not be built finer.

The proof of the Imperial "80" super-quality is in what it does and how it does it.

Eighty miles an hour whenever you want it—with all the safety and stamina that such speed ability must imply; road-comfort such as you have never experienced; ease of control and a sense of response that are beyond description.

You can never know how much "as fine as money can build" really means until you ride in the Imperial "80" and drive it yourself.

UTMOST LUXURY FOR 2 TO 7 PASSENGERS

Open Evenings Until 9 Open Sunday

GREER-ROBBINS CO.

Twelfth and Figueroa Streets, Phone WEst 6161
Vermont Ave. Salesroom, 4000 S. Vermont Ave. Phone UNiversity 4161

Drivurself

San Diego to Vancouver

Rent a Fine Car

Los Angeles—513 W. 5th St.
Telephone MUtual 4121

(Recommended for Homes)

To Remove Adhering to Clothing

CARBON

Cleaning Fluid

Removes Grease Stains

Look Mother It's Bosch!

Rich
Pure
Heavy

World's Finest Malt and Hop Extract

FOLKS who know about Malt Extract know Bosch Malt Extract (Hopped) is the finest malt extract made in America. Now you can get it here at home, at your grocer or wherever good malt extract is sold. Be sure you get genuine Bosch. There is no other just as good.

BOSCH

GENUINE MALT EXTRACT and HOP EXTRACT

Bosch Food Products Co., Branch Agency, 2216 W. 36th St., Los Angeles

Bohemian Distributing Co., 2140 Sacramento Street

Made by Bosch Food Products Company, Peoria, Illinois

ER IMPERIAL
'80"
FINE AS
CAN BUILD
Car Literally
thout Compare
mperial "80" presented body-
peed alone, or incomparable
ould not lay claim to being as
build.
of these in superlative degree,
and over 4 power plant, that
finer.
Imperial "80" super-quality is
d how it does it.
our whenever you want it—
and stamina that such capac-
d-comfort such as you have
ease of control and eagerness
beyond description.
now how much "as fine as
" really means until you ride
0" and drive it yourself.
Y FOR 2 TO 7 PASSENGERS
Open Sundays 10-3
R-ROBBINS CO.
Phone TRinity 4811.
Vermont.

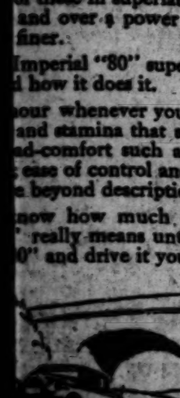

Recommended by Eminent Surgeons
To Remove Adhesive or Corn Plas
CARBONA
Cleaning Fluid
Removes Grease Stains
Dry Safety's Sales-Method

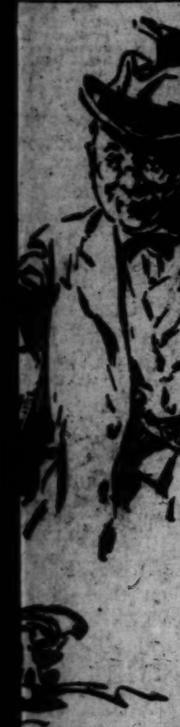

bout Malt
osch Malt
the finest
America.
re at home,
erever good
e sure you
here is no
EXTRACT
RACT
emian Distributing Co.
140 Sacramento Street
ny, Peoria, Illinois

FREE
-Reel Movie
PECIAL!!
and Tomorrow
at 2:30
NTANA
Peaches and Fruit
Ring
and Happiness

CULBERTSON'S LETTER SHOWN

Secret Censure of Coolidge Uncovered at Hearing

Former Tariff Board Man Gets in Hot Water

Disclosure Comes as Witness Defends President

[BY A. P. NIGHT WIRE]

WASHINGTON, May 19.—While defending President Coolidge before the special Senate tariff investigating committee, William S. Culbertson, Minister to Rumania and former tariff commissioner, today was taken by surprise by the production of a letter he had written Commissioner Costigan last July assailing the President's policies.

The letter, written on legation stationery at Bucharest and dealing with the appointment of Edgar B. Brossard to the Tariff Commission, said Culbertson would feel fully justified in leaving the commission "if this appointment is to be regarded as a revelation of the President's policy."

"I did not suppose Coolidge would do the thing so rawly if he did it at all," the letter said. Evidently our suspicions were correct and Brossard has been playing with the sugar lobby and now he has his reward. I can imagine the effect on the staff. They must feel that honesty is not the best policy."

The letter concluded with "more power to your arm in the fight you are in. Affectionately yours."

VEXED AT TURN

Mr. Culbertson plainly was vexed over the introduction of the letter by Senator La Follette, Republican, Wisconsin, a member of the committee. He declared it was a personal and private communication to an intimate friend and was never intended to be used as a public document.

Explaining that he had forgotten the letter, Mr. Culbertson charged Commissioner Costigan had made improper use of his private papers without his consent, and added that his documents were used by Senator Norris, Republican, Nebraska, in speeches without his knowledge or consent and wrong constructions were placed on them.

During the testimony, Commissioner Costigan, several times held whispered conversations with Senator Robinson, Democrat, Arkansas, chairman of the committee and spent most of the time packing back and forth in the rear of the room.

"My point is that Commissioner Costigan should have given his own testimony and allowed me to make mine," Mr. Culbertson continued. "All this has gone on without any communication with me. I am willing to help clear the situation on the commission but I don't see why it cannot be done without developing it into a political fight."

The witness denied point blank Senator Norris's charges that the President had attempted to influence him in the sugar case and had appointed him Minister to Rumania to get him out of the way.

DEFENDS COOLIDGE

"The President never so much as intimated that I change my decision in the sugar case and I never did change it," he declared. "He never suggested to me any delay of the sugar report which would have made it impossible for him to come to a decision on the record before the November election of 1924.

"He never tried to urge me unduly nor was he at any time a party to the efforts which were made by disappointed applicants and lobbyists to frighten me into a more tractable position on the tariff commission."

His relations with the President, Mr. Culbertson said, continued just as friendly after the sugar case as they were before and he was glad to accept under him the post of Minister to Rumania.

Under cross-examination, the witness said that while on the commission he was called back to Washington from Williamstown, Mass., where he was lecturing, by a telegram from Commissioner Costigan. When he reached Washington, he said, he was taken to the late Senator LaFollette, their candidate for the Presidency, and was requested by him to furnish a written statement of the situation on the commission for use in the campaign. He declared he declined to do so and in the election voted for President Coolidge.

The present Senator LaFollette saw from Culbertson an admission that he had given his father a written statement before he came out for the Presidency and subsequently sought its return and obtained it.

Chairman Robinson brought out that some of Culbertson's papers were marked confidential and some were not. The witness said that was an accident as he intended all of them to be confidential.

NAVY RESTORES GUM STANDING

"Gobs" Will no Longer be Deprived of Chewing Away From Port

[BY A. P. NIGHT WIRE]

WASHINGTON, May 19.—"Gobs" will no longer be deprived of their chewing-gum ration while away from port, it was announced at the Navy Department today. Under a new ruling chewing gum, which has been barred from sale on the Navy's ships since 1911, again has been restored to good standing.

EPISCOPAL CHURCH TO HAVE SOCIAL PARLEY

[BY A. P. NIGHT WIRE]

CLEVELAND, May 19.—Discussions on "The Problems of the Modern Home" and "The Local Jail," will feature the sixth national conference on Social Service of the Episcopal Church here the 22nd to 26th inst. The conference precedes the sessions of the National Conference of Social Work the 26th inst. to June 2.

Mrs. Kate Burr, Jonston, North Carolina commissioner of charities and public welfare, E. R. Cass, general secretary of the Prison Association of New York, Miss Gordon Hamilton and Miss Sarah Irving, New York School of Social Work, and Miss Gertrude Vaile, president of the National Conference of Social Work, are among the principal speakers.

RAPID PROGRESS ON RIVER BILL

House Committee Approves Six Sections of Measure

House Legislators Reserve Right to Changes

State or Federal Control May Go Into Courts

[EXCLUSIVE DISPATCH]

WASHINGTON, May 19.—The House Irrigation Committee in executive session today made more progress with the Boulder dam bill than was made at the preceding five executive sessions which were confined solely to Section 1. Today the committee read and tentatively approved the first six sections of the bill including the amendments heretofore proposed by the upper basin States, but its action was not final, as Representative Hayden of Arizona and Representative Leatherwood of Utah both gave notice that they reserved the right to go back later on to sections considered this morning, and offer amendments which they have in contemplation. The committee extended them this privilege, so it cannot be said that any section of the bill is yet in shape to be finally approved.

Representative Hayden at the outset gave notice of his intention later on to submit an amendment providing that no work shall be done on the dam or other structures until Arizona, California and Nevada have come to an agreement as to the distribution of water and power among themselves.

PLAN REVOLVING FUND

When the committee placed its conditional approval on section two, the Mellon finance plan, Representative Leatherwood reserved the right to later go back and offer an amendment to this section providing, in effect, that receipts from the sale of power and water, instead of going into the treasury to reimburse the government for moneys advanced to build the dam and other works, shall go into a special fund, to be available for developing the upper reaches of the Colorado River and its tributaries. In other words, his amendment would create a revolving fund, and as money comes back from the Boulder dam development, it would be used over again in building dams and other structures along the upper river, in substantially the same way in which Boulder or Black Canyon is to be built and developed. Mr. Leatherwood is awaiting data from Utah before putting his amendment into definite shape.

Section 4 of the bill, authorizing the appropriation of $125,000,000 to carry out the purposes of the act, was approved without disagreement, but when Section 4 was taken up, providing that no work shall be undertaken until a six-State compact has been ratified, Representative Hayden gave notice of his proposal to offer an amendment requiring an agreement between the three lower States as another condition precedent to construction. There was again reference to the fact that Arizona intends to go into court to restrain development if Congress passes any Boulder dam bill based on a six-State compact, and it was disclosed during the discussion that Arizona is looking about for some nationally known lawyer to present her case in court if litigation is undertaken.

THREE NAMES CONSIDERED

The Governor of Arizona is feeling out Elihu Root, Charles E. Hughes and John W. Davis, and one of the three probably will be asked to represent Arizona if injunction proceedings are begun.

In view of the fact that the committee on Saturday will consider Representative Leatherwood's power amendments, only casual consideration was given to Section 5, but during the discussion of the power problem the question was raised as to whether private power companies can be found which will be ready and willing to obligate themselves to invest millions in the building of transmission lines when there is uncertainty as to the price they must pay for for power, and also question as to the ultimate right of the government to develop and sell power at the dam, in view of the fact that the bill as drawn seems to recognize both Federal and State ownership and control of the water of the Colorado River, a question that ultimately must be determined by the court and which will be so determined if Arizona seeks to restrain the government, in the event the present bill or something like it shall pass.

Incident to this discussion, the statement was made by proponents of the bill that the revenues from power and water will be adequate to repay the full investment in twenty-five years, a statement that accords with the view of Secretary Work. Seizing upon that statement Representative Leatherwood announced his purpose of offering an amendment requiring that the charges imposed by the Secretary of the Interior shall be such as to insure full repayment in twenty-five years. The bill now specifies fifty years. If, as claimed by its sponsors, the development can fully pay for itself in twenty-five years, Mr. Leatherwood declared it was poor policy to stipulate double that time in the law itself, and inasmuch as he wants all receipts applied later to the development in the upper basin, he argued that repayment in twenty-five years will speed up development of the upper river, provided his first amendment is agreed to. In any event, he argued, there was no excuse or justification in spreading repayment over fifty years when reasonable charges can be made to pay out in half that time.

ASKS SUPPORT

Mr. Leatherwood also alluded to the fact that the upper basin States are furnishing the water, Arizona and Nevada the dam-site, and California is furnishing the market for most of the power and most of the new land to be reclaimed. Inasmuch as this entire undertaking is designed primarily, as asserted, to protect Imperial Valley against floods, and the other objects are only incidental, the Utah Congressman argued that California should support his proposal to apply Boulder Dam receipts to future development of the upper basin, especially as practically all engineers are in agreement that the proper way systematically to develop the Colorado is to begin on its upper reaches and work down and the flood menace is the only reason given for reversing wise engineering policy and beginning development on the lower river.

It is expected that all of Saturday, and perhaps longer, will be given over to discussion of the Leatherwood power amendments. If they are adopted they will completely change the tenor of the bill and convert it into a measure looking to private power development under the terms of the Federal act, rather than a bill, as at present, under which the Federal government would engage in power production.

ARIZONANS OPPOSE COOLIDGE COMMISSION

[EXCLUSIVE DISPATCH]

PHOENIX, May 19.—A telegram dispatched by Gov. Hunt and other Democrats to Representative Hayden today reads:

"We urge you to oppose program of President appointing a commission of engineers to determine the dam site. With the President favoring the Swing-Johnson bill this commission would be a subterfuge for getting the bill passed. Suggest you urge tri-State compact and further conference between Arizona, California and Nevada, with these three States appointing, after a compact has been agreed upon, a commission of engineers to determine the dam site."

The Gazette, an administration newspaper, declares that the principle of permitting the President to appoint the engineers is "a most glaring subterfuge to railroad through the Boulder Canyon dam, a subterfuge veiled and treacherously camouflaged."

Gov. Hunt has received a letter from William Gibbs McAdoo, who terms as "inaccurate" a report that he had urged Democratic House leaders to support the Swing-Johnson bill. McAdoo stated that he had not studied with care the various plans submitted for Colorado River development.

FOR THE RUUD-BUILT AUTOHOT AUTOMATIC WATER HEATER

WHAT A WATER HEATER!
THE NEW AUTOHOT
—RUUD-BUILT

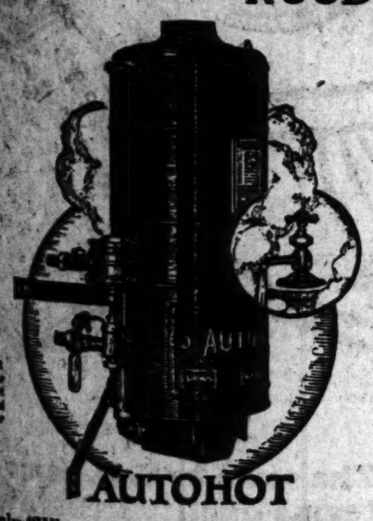

AUTOHOT

Not only "What a Water Heater," but what a price! Only $63.85 for this new RUUD-Built Autohot Water Heater on the easy payment plan of only $3.85 down, and $3.00 a month for 12 months.

RUUD-Built throughout—and that means hot water—when you want it, always.

From Your Plumber or

Otto Neisser
Distributor for over 23 years
Third Floor-745 So. Bdwy.
Pasadena Branch 137 W. Colorado St.
Phones Tucker 1970—Vandike 3727

AUTOHOT—GUARANTEED MECHANICALLY PERFECT

BEVERLY CREST

GOLD, GOLD
Given Away!

16 Cash Awards for
Your Ideas of BEVERLY CREST!

We want some new ideas for our new booklet, and for our future advertising.

Then, too, before we put the finishing touches upon this wonderful development, we want the suggestions and the criticism of those, on the "outside," who are not so close to the intensive work of developing a great Residential Tract of this nature.

For the best 300-word article about Beverly Crest—describing this property, telling its advantages, or offering worth-while suggestions, *One Thousand Dollars in Gold is to be Given Away, absolutely free,* to 16 people like yourself, with ideas.

There are no strings tied to this offer. Everyone is invited to participate. The rules are simple and direct. Ideas count . . . not literary style. You don't have to be a trained writer.

But you must visit and go over Beverly Crest, and secure a copy of the RULES.

A visit to this charming Residential Development will more than repay you for the effort, and the added possibility of receiving a handsome Cash Award for your efforts should appeal to any person of keen intellect.

NOBODY BARRED!

Be Sure and Enter NOW!

The Judges of the contest will be Fred Niblo, Carey Wilson and Adela Rogers St. Johns

HOW TO GO—

Drive out Wilshire Blvd. to Beverly Drive, north to Beverly Hills Hotel, east on Sunset Blvd., three blocks, to Foothill Road, and then turn left toward the large white BEVERLY CREST sign on the hillside.

Write or Telephone
GEO. E. READ, INC
OWNERS & BUILDERS
BEVERLY HILLS
467-469 Beverly Dr.
OXford 6018

ADOHR GUERNSEY
CERTIFIED MILK
has won 17 of the last 21 certified milk contests of the Los Angeles City Health Department
—
For retail delivery
Telephone TRinity 3366

Probe this question of buying clothes

as carefully as we probe every angle of their manufacture, every bolt of woolens and linings, every item of thread and fabric, of cutting and sewing, of shaping and finishing, in five giant Foreman & Clark factories built by public demand!

WE make ten searching laboratory tests of clothing quality . . . . we ask YOU to make five easy tests of clothing value—

Test the clothes that you buy for Manufacturer's Profits.
Test them for Middlemen's Profits.
Test them for Retail Mark-Ups.
Test them for a real Written Guarantee.
Test them for Service-After-Purchase.

How quickly you will see the gap between these clothes, these values, these methods, and the industry at large!

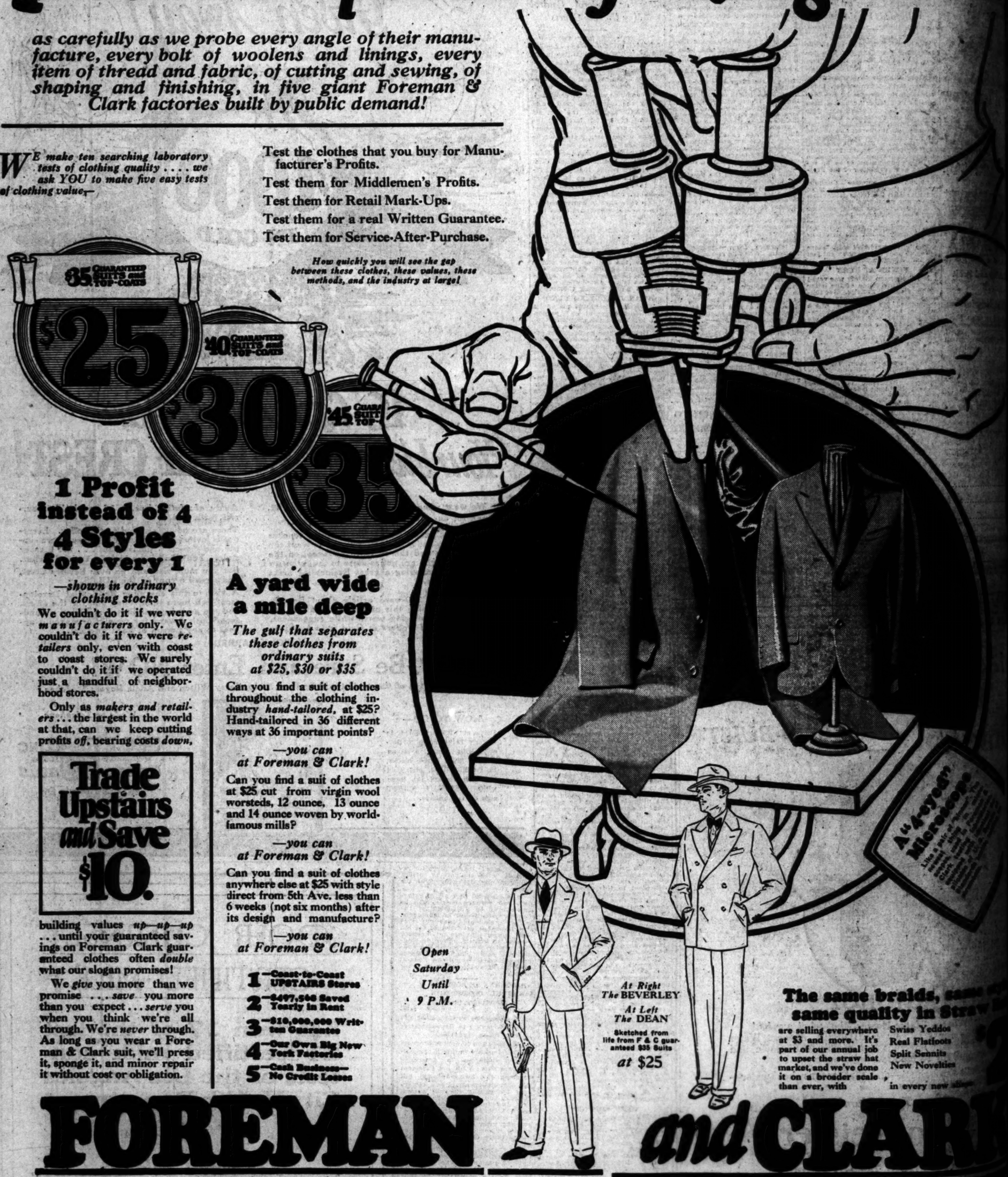

1 Profit instead of 4

4 Styles for every 1

—shown in ordinary clothing stocks

We couldn't do it if we were *manufacturers* only. We couldn't do it if we were *retailers* only, even with coast to coast stores. We surely couldn't do it if we operated just a handful of neighborhood stores.

Only as *makers and retailers* . . . the largest in the world at that, can we keep cutting profits *off*, bearing costs *down*,

Trade Upstairs and Save $10.

building values *up—up—up* . . . until your guaranteed savings on Foreman Clark guaranteed clothes often *double* what our slogan promises!

We *give* you more than we promise . . . *save* you more than you expect . . . *serve* you when you think we're all through. We're *never* through. As long as you wear a Foreman & Clark suit, we'll press it, sponge it, and minor repair it without cost or obligation.

A yard wide a mile deep

The gulf that separates these clothes from ordinary suits at $25, $30 or $35

Can you find a suit of clothes throughout the clothing industry *hand-tailored*, at $25? Hand-tailored in 36 different ways at 36 important points?

—you can at Foreman & Clark!

Can you find a suit of clothes at $25 cut from virgin wool worsteds, 12 ounce, 13 ounce and 14 ounce woven by world-famous mills?

—you can at Foreman & Clark!

Can you find a suit of clothes anywhere else at $25 with style direct from 5th Ave. less than 6 weeks (not six months) after its design and manufacture?

—you can at Foreman & Clark!

1—Coast-to-Coast UPSTAIRS Stores
2—$497,568 Saved Yearly in Rent
3—$10,000,000 Written Guarantee
4—Our Own Big New York Factories
5—Cash Business—No Credit Losses

Open Saturday Until 9 P.M.

At Right The BEVERLEY
At Left The DEAN
Sketched from life from F & C guaranteed $35 Suits
at $25

The same braids, same . . . same quality in Straw . . .

are selling everywhere at $3 and more. It's part of our annual job to upset the straw hat market, and we've done it on a broader scale than ever, with

Swiss Yeddos
Real Flatfoots
Split Sennits
New Novelties

in every new . . .

FOREMAN and CLARK

WORLD'S LARGEST MAKERS and RETAILERS

5TH & BROADWAY also 3RD & MAIN

lothes

...LTIES AT
...RISON CITED

...e Jury Reports on
...ile Top Rule

...ad Stunts Used to
...ce Convicts

...e Knocks Men Down
...ith Rubber Tube

...N A. P. NIGHT WIRE]
...LIAM (Ark.) May 19.
...ation was of the strap
...rder duty in beating con-

BIRD DOG RESCUES MASTER

[BY A. P. NIGHT WIRE]

TACOMA (Wash.) May 19.—If hero medals were given to dumb animals, Henry B. Spencer of Tacoma would apply for one for Rex, his bird dog, 9 months of age. Spencer credits his life to the dog which proved his bravery in a hand-to-hand fight with a mother cougar and her three cubs.

Spencer, who is mining in the Olympic Mountains, was suddenly confronted with the animals. He was unarmed and the beasts showed fight. Spencer threw rocks at the mother cougar, but in doing so he lost his balance and fell. Before the enraged cougar could spring, Rex appeared and attacked one of the cubs. This distracted the mother who turned on the dog. Spencer was able to retreat. The dog came through with only minor injuries.

victs confined at Flat Top prison and working in coal mines there, and the "monarchial" rule of three life-termers were some of the conditions found by the Jefferson county grand jury in its investigation and described in a partial report made here yesterday.

Floggings were administered without the supervision of the prison physician, Dr. J. E. Robbins, whom the report states was on hand each morning when the convicts went into the mine shaft, but who then left to attend his private practice, leaving a negro to attend those who became ill or injured in his absence.

The report says the prison physician had admitted that he had not examined the body of James Knox, West Virginian, until the day after his death and that his certificate of "death by suicide" was issued on "information furnished him." It was due to the death of Knox, whom it was said had died during the course of "duckings" in a laundry vat and later had poison pumped into his intestines to simulate suicide that brought the grand jury investigation and resulted in six being indicted for murder by the grand jury, one of them being Warden Davis, who had charge of the prison.

Warden Davis often personally administered floggings, according to the report, and it was not an uncommon practice for him to knock prisoners unconscious by striking them over the head with a rubber tube.

Much additional information was withheld, the report stated, because the grand jury had not completed its investigation of conditions at Flat Top, but many instances of inhuman cruelty were cited.

Reports from Montgomery recently stated that reorganization of the prison system by the board of control designed to eliminate the evils disclosed at Flat Top is now under way.

MEXICAN GOVERNOR TO VISIT IN CALIFORNIA

[BY A. P. NIGHT WIRE]

CULIACAN (Sin., Mex.) May 19.—Alejandro R. Vega, Governor of Sinaloa, announced today he is planning to leave for Los Angeles and San Francisco within a few days in the interests of the proposed $150,000 paving program for Culiacan.

BRIDGE APPROVED

[BY A. P. NIGHT WIRE]

WASHINGTON, May 19. — The War Department today approved the application of the Supervisors of Sacramento county for a bridge across the Sacramento River at U street, Sacramento.

ARROWSMITH
by Sinclair Lewis

DR. MARTIN ARROWSMITH, graduate of Winnemac University and recently practicing physician in Nautilus, the North Dakota milling center of the wife's parents, is now assistant chief of the Public Health Department of Nautilus. Leora, Martin is married to Leora Tozer Arrowsmith, once a student nurse in Zenith General Hospital, where Martin, finishing his medical course, met her.

LEORA TOZER ARROWSMITH, Martin's wife, is a fine-haired princess, delightfully blasé in her dress, manners and opinions. She is the daughter of the flesh-talk of Wheatsylvania and one of the best types ever seen in middle Dakota.

DR. ALMUS R. PICKERBAUGH is the chief of the Nautilus Health Department. He favors himself a combination of Roosevelt, Longfellow and Kipling, with a dash of Dempsey thrown in. He is married; his home is called Theodosia; and he has eight daughters: Orchid, Tyrsena, Daisy, Jocosa, Elysian, Narcissa, Arbutus and Gladiola, the last two being twins. Pickerbaugh calls them the Eighteen Graces; his wife's greatest regret is that they were not named after pearls.

PROF. MAX GOTTLIEB, once a shining light of the Medical Institute of New York, a purely scientific graduation maintained for research, was once Martin's instructor at Winnemac and is one of the world's greatest workers in bacteriology.

DR. IRVING WATTERS is a former classmate of Martin's who is now practising in Nautilus. He is married to the daughter of the Duke Simpson family of Winnemac and is the epitome of dependable dullness.

With all his Weeks, Pickerbaugh had time to preside over the program committee of the State convention of health officers and agencies.

It was he who wrote the circular letter sent to all members:

Brother Males and Shemales:

Are you coming to the Health Bee? It will be the livest blow-in that this burg 'll ole planet has ever seen. And it's going to be Practical. We'll slam out on all those glittering generalities and get messages from one to kin talk, so we can lug a think or two (2) home wid us.

Luther Botts, the famous community-sing leader, will be there to lead 'Wiz Me Along, Mary' and with all respect to Luther, we say, we say it was the best ninth elementary year that is the land. Has to laugh it and sing that, you know, or something like that. Can you beat it? Our opinion was 'undignified!' Can you beat it? I think people is hysterical by having to laugh in public as if they was trained seals. Well, we have decided to resist with the dignified contempt they deserve, the dam fool!

Martin was enthusiastic during Better Babies' Week. Leora and he weighed babies, examined them, made out diet charts, and in each child saw the baby they could never have. But when it came to More Babies' Week, then he was argumentative. He believed, he said, in birth-control. Pickerbaugh answered with theology, violence, and the example of his own eight beauties.

Martin was equally unconvinced by Anti-Tuberculosis Week. He liked his windows open at night and he disliked men who spat tobacco juice on sidewalks, but he was jarred by hearing these certainly esthetic and possibly hygienic reforms proposed with holy frenzy and bogus statistics.

Any questioning of his fluent figures about tuberculosis, any hint that the cause of decline in the disease may have been natural growth of immunity and not the crusades against spitting and stale air, Pickerbaugh regarded as a criticism of his honesty in making such crusades.

He had the personal touchiness of most propagandists: he believed that because he was sincere, therefore his opinions must always be correct. To demand that he be accurate in his statements, to quote Raymond Pearl's dictum: "As a matter of objective scientific fact, extremely little is known about why the mortality from tuberculosis has declined"—this was to be a scoundrel who really liked to befoul the pavements.

Martin was so alienated that he took an antiseptic and probably vicious joy in discovering that though the death-rate in tuberculosis certainly had decreased during Pickerbaugh's administration in Nautilus, it had decreased at the same rate in most villages of the district, with no speeches about spitting, no open-your-windows parades.

It was fortunate for Martin that Pickerbagh did not expect him to take much share in his publicity campaigns but rather to be his substitute in the office during them. They stirred in Martin the most furious and complicated thoughts that had ever afflicted him.

Whenever he hinted criticism, Pickerbaugh answered, "What if my statistics aren't always exact? What if my advertising, my jollying of the public, does strike some folks as vulgar? It all does good; it's all on the right side. No matter what methods we use, if we can get people to have more fresh air and cleaner yards and less alcohol, we're justified."

To himself, a little surprised, Martin put it, "Yes, does it really matter? Does truth matter—clean, cold, unfriendly truth, Max Gottlieb's truth? Everybody says, 'Oh, you mustn't tamper with the truth,' and everybody is furious if you hint that they themselves are tampering with it. Does anything matter, except making love and sleeping and eating and being flattered?

"I think truth does matter to me, but if it does, isn't the desire for scientific precision simply my hobby, like another man's excitement about his golf? Anyway, I'm going to stick by Pickerbaugh."

To the defense of his chief he was the more impelled by the attitude of Irving Watters and such other physicians as attacked Pickerbaugh because they feared that he really would be successful and reduce their earnings. But all the while Martin was weary of unchecked statistics.

He estimated that, according to Pickerbaugh's figures on bad teeth, careless motoring, tuberculosis, and seven other afflictions alone, every person in the city had a 1.10 per cent chance of dying before the age of 16, and he could not startle with much alarm when Pickerbaugh shouted, "Do you realise that the number of people who died from yaws in Pickens county, Mississippi, last year alone, was twenty-nine and that, they might all have been saved, yes, sir, saved, by a daily cold shower?"

For Pickerbaugh had the dreadful habit of cold showers, even in winter, though he might have known that nineteen men between the ages of 17 and 42 died of cold exposure in twenty-two years in Milwaukee alone.

To Pickerbaugh the existence of "variables," a word which Martin now used as irritatingly as once he had used "control," was without significance. That health might be determined by temperature, heredity, profession, soil, natural immunity, or by anything save health-department campaigns for increased washing and morality, was to him inconceivable.

"Variables! Huh!" Pickerbaugh snorted. "Why, every enlightened man in the public service knows enough about the causes of disease—matter now of acting on that knowledge."

When Martin sought to show that they certainly knew very little about the superiority of fresh air to warmth in schools, about the hygienic dangers of dirty streets, about the real danger of alcohol, about the value of face-masks in influenza epidemics, about most of the things they thumped in their campaigns, Pickerbaugh merely became angry, and Martin wanted to resign, and sought Irving Watters again, and returned to Pickerbaugh with new zeal, and was in general as agitated and wretched as a young revolutionist discovering the amusements of his leaders.

The next installment of this most absorbing novel—written by the author of "Main Street" and "Babbitt"—will appear in tomorrow's Times. Watch for it.

[Copyright, 1926, by the Reader's Syndicate.]

Methodists of South Re-elect Liberal Thinker

[BY A. P. NIGHT WIRE]

MEMPHIS (Tenn.) May 19.—Dr. Stonewall Anderson was re-elected secretary of the board of education of the Methodist Episcopal Church, South, at today's session of the general conference. The re-election of Dr. Anderson ended an effort by fundamentalists to oust him because of his Liberalism.

Dr. L. E. Todd was re-elected general secretary of the board of finance.

Dr. C. C. Jarrell, Atlanta, was re-elected secretary of the General Hospital board.

ALDRICH ALIMONY CUT

Copper Magnate's Wife Given Sixth of Yearly $75,000 Demanded

[BY A. P. NIGHT WIRE]

NEW YORK, May 19. — Mrs. Jeannette Aldrich will receive $1000 a month permanent alimony from her copper and railroad magnate husband, Sherwood Aldrich, by a Supreme Court decision handed down today. Mrs. Aldrich recently won a suit for separation on grounds of abandonment.

She asked permanent alimony of $75,000 a year, asserting that her husband, president of the Ray Consolidated Copper Company and the Gila Valley Railway, was worth at least $4,000,000. She said their living expenses were between $100,000 and $200,000 a year. Mr. Aldrich, however, testified that his income does not exceed $16,000 a year.

They were married in 1911.

EXTRAORDINARY BARGAINS
IN HOMES IN BEVERLY HILLS
Only $500 to $1000 Down

...Tuscan blended stucco homes of beautiful English and Spanish design, artistic and well arranged. ...ished with every convenience known. Located 2 blocks south of Wilshire Blvd. on Elm Drive.

...All are built of the best material and workmanship obtainable and have the following outstanding features:

...Large Living-room about 16x24½, Sporty Ceilings—Gothic, Barrel and Segment type.

...Three large Bedrooms, one with outside entrance.

...Two colored tile baths with colored tile wainscoting and large French bevel plate mirror tiled in wall with ...every tile. Automatic Doors Closers—Pyralin Toilet Seat—Soiled Clothes Hamper, Table and Chest of ...drawers.

...Equipped with No. 5 unit Welch Furnace Electrically controlled and No. 3 (oversize) Simplex Water ...Heater. "Haverty" Guaranteed Plumbing.

...Includes "African" Mahogany Doors and interior finish, Hand Rubbed.

...Sol Johnson's Clear Plain White Oak Flooring laid straight and diagonal, "Log Cabin" Style with Walnut ...Inlay Border in Livingroom and Dining room—same quality flooring throughout house. No cheaper quality ...in four rooms.

...Edwards Lighting Fixture Company's highest grade hand-made Wrought Iron Electric fixtures beautifully ...proportioned.

...Clear Parks Highest Grade Lumber, Sash and Doors. Not a single 2x3 used in these houses. All studs 2x4 ...and set 16" O.C. Rafters 2x6—2x10's notched in over all openings. No better construction known.

...Insulated Unexcelled Plastering Material applied by day labor. (Not by contract.)

...Gordon Water-proof Color Coat Company's blended stucco. Making a two-tone effect.

...Sherwin-Williams Quality Paints applied by day labor. (Not by contract.) Hand decorated walls with expensive ...Stencil Art Work.

...Liberal number of electric plugs and outlets, correctly located.

...Attic ventilating fans in attic with Jack in livingroom.

...Unusual amount of closet space—7 very large closets with built-in feature and lights.

...Telephone booth beautifully decorated with chair to match with drawers and light.

...Breakfast-room 8x10.4. Table and four chairs furnished. To be decorated to suit purchaser.

...Many small conveniences, such as bins have rounded bottoms, metal lining. Faucets all have "mixers" and ...sprayers. Kitchens all have lights over sink, stoves and center lights. Iron receptacle Ironing Boards. ...Mail Windows in front doors—Mail Boxes—Patented Electrically illuminated number plates—Sprinkling ...System—Free Gardener service for 30 days. Two-car garages with solid driveways.

...To complete purchase I offer these homes for a small down payment and balance Less than Rent.

James F. Dickason
Owner and Builder

NO AGENTS—NO TRADES—OX. 6014. Call at 336 South Elm Drive, Beverly Hills

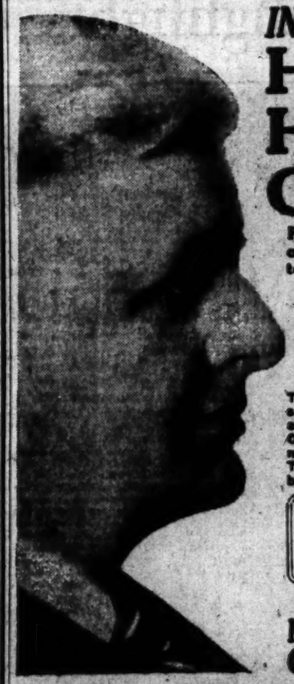

INVIGORATE YOUR SELLING
Hear Harry Chamberlin

Famous Conductor of former schools for salesmen of THE NATIONAL CASH REGISTER CO. at Dayton, Ohio.

IN HIS FREE LECTURE
RESOURCEFUL SALESMANSHIP

Thursday, May 20th, at 8 p. m.

This brilliant sales director and teacher, with probably more sales school and convention experience than any living man, has a real message for everyone engaged in selling.

Out of his great experience in conducting sales schools for many corporations, including such world leaders as Multigraph, Toledo Scale, Kardex, Cleveland Tractor, National Cash, etc., he brings you a wealth of sales ideas.

IMPORTANT—Mr. Chamberlin has conducted two large classes for sales managers and salesmen—one in New York City and one in Los Angeles. The Los Angeles class, which is the largest sales management school ever held on the Pacific Coast, was conducted Wednesday, May 19. On Friday (May 21), Monday (May 24), Tuesday (May 25) and Wednesday (May 26), he will conduct a class for salesmen.

Free Public Lecture Thursday, May 20, 8 P. M., the Friday Morning Club Auditorium, 940 So. Figueroa St.

136,643
a new record

Previous to 1926 the biggest month in General Motors history was April 1923, when the public purchased 105,778 General Motors cars.

March 1926 broke this record—106,051 cars.

Now comes the April total—136,643—a new high mark.

Chevrolet, Pontiac, Oldsmobile, Oakland, Buick, Cadillac—all showed impressive gains. They occupy distinctive fields; they are produced and marketed by different organizations, but these four General Motors principles apply to all alike: (1) quality first and foremost; (2) the economies of a big organization passed on to the purchaser; (3) low finance charges and fair terms; (4) performance, appearance, comfort and safety, combined to give maximum value in each price class.

GENERAL MOTORS

CHEVROLET • PONTIAC • OLDSMOBILE
OAKLAND • BUICK • CADILLAC
GMC TRUCKS • YELLOW CABS
BUSES AND TRUCKS

"A car for every purse and purpose"

APARTMENTS flats—rooms—houses, etc. listed daily in TIMES WANT ADS

Re-Sale Automobiles ... listed daily in Times Want Ads

Pictorial Highlights on Aimee Semple McPherson, Evangelist

In the Uniform She Wore During Her 1920 Tour.

At the Age of 7.

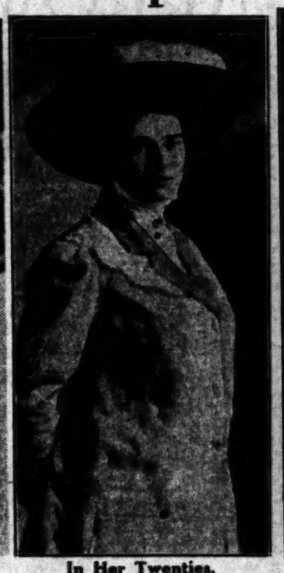

In Her Twenties.

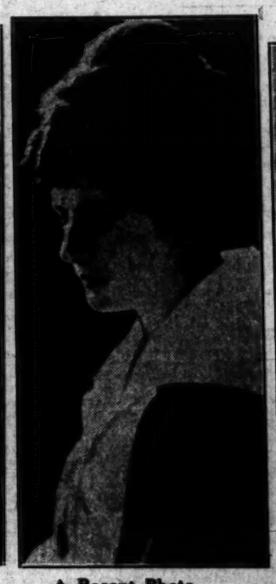

A Recent Photo.
(Copyright By Tibanis Studio.)

Rolph McPherson, the 11-Year-Old Son

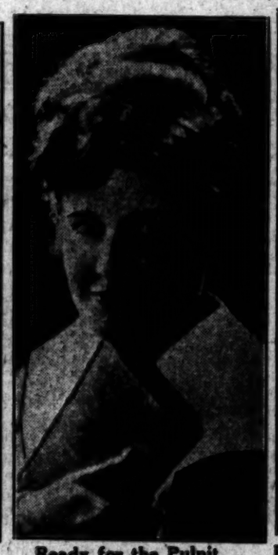

Ready for the Pulpit.
(Copyright By Tibanis Studio.)

Robert Semple, Her First Husband.

Honorary Deputy Chief, Los Angeles Fire

With Her Daughter, Roberta McPherson. Latest Photo of Mother and Daughter Together.

In Aviation Costume She Often Used.

Honorary Member of the Los Angeles Traffic Squad.

One of Latest Photos of the

In Native Costume During Trip to Holyland.

OUR HISTORY IN PICTURES 414 Field's Atlantic Cable Project.

by J. CARROLL MANS

These daily history strips make a unique pictorial history of America. Hundreds are clipping them daily and pasting them in scrap

angelist

y Chief, Los Angeles Fire Depa

Latest Photos of the Evangelist

ARROLL MANSFIELD

© McClure Newspaper Syndicate

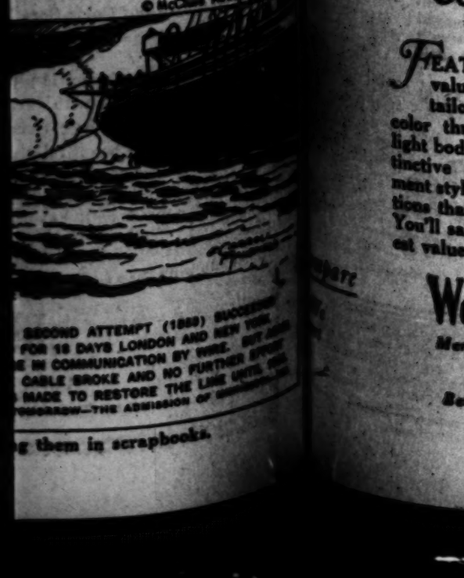

SECOND ATTEMPT (1925) SUCCESSFUL
FOR 18 DAYS LONDON AND NEW YORK
E IN COMMUNICATION BY WIRE. BUT AFTER
CABLE BROKE AND NO FURTHER EFFORT
MADE TO RESTORE THE LINE UNTIL THIS
TOMORROW—THE ADMISSION OF

g them in scrapbooks.

Tan

—a new shade development in a 2-button single

Color Woven

FEATURING a magnificent value in a beautiful hand-tailored tan. With just enough color threadings woven into the light body tone to give them a distinctive exclusiveness—these moment style sponsored tans are creations that we are proud to show. You'll say that they are the greatest values in town.

Wood Bros.
Men's Clothes Exclusively
Sixth Street
Bet. Broadway and Hill

Return of Kaer to Aid U.S.C. in I.C.4-A. Meet

SPORTS
The Los Angeles Times

THURSDAY MORNING, MAY 20, 1926.

EVEN STRAIGHT FOR ANGELS; STARS WIN, 4-0

"IF WE COULD YANK THE YANKS"

Says Connie Mack, manager of the Athletics, to Bucky Harris, youthful pilot of the Washington Solons, "Everything would be all right." The photo below shows the bosses of the clubs who were doped to fight it out for the American League pennant this season talking things over just before the Macks and Solons started a little argument on the ball field. Just at present the Yankees are leading the loop by a four-game margin, so, as Bucky Harris replied to Connie Mack, "Yes, if we could only yank the Yanks."

[P. & A. Photo]

after today's exhibition, Doc will choose the Seals above all other clubs.

He had such an easy thing

(Continued on Page 10, Column 4)

UNCORKS SPEED IN LOW STICKS

Red Bluff Terror May Prove Valuable Help

Sprinters Fail to Display Speed in Trial

Borah Easily Trims Varsity Runners in Furlong

Gloom and joy was dispensed in equal quantities in the Coliseum yesterday afternoon, when Dean Cromwell, Trojan track mentor staged a couple of tryout races in an effort to pick a team to go to the I.C.A.A.A.A. meet. The Trojan sprinters furnished the gloom, while Mort Kaer was the occasion for the joy.

The three Trojan sprinters, erstwhile members of a "triple threat" in the 220-yard dash, may find themselves taking the results of the I.C.4.A. meet from the columns of the newspapers, rather than through direct contact. A tryout for Ed House, Herschell Smith and Johnny Parsons was held, with Charlie Borah and Bob Lee furnishing the feature competition.

Coaches Cromwell and Davis consulted a brace o' stop watches, at the finish and then baritoned in close harmony "What Kind of a Party is This?" Borah had ambled to a two-yard victory in something resembling 21.4, which, while undeniably fast, is scarcely sensational, Herschell Smith trailing the curly haired freshman to the tape. Johnny Parsons thundered along in third pleaf just failing to nip Smith, while House was fourth.

BORAH IN FRONT

Borah received the polite thanks of all concerned for his able assistance in the matter, and that more or less ended that. Both coaches were of the opinion that if the Trojan sprinters could not get down in better time than that, they would hardly expect to place in the East. Borah did not run his hardest. He was instructed to run fast, but to just lead the varsity men to the tape, dragging their best efforts out of them.

Parsons showed the best race, even if he did finish but third. He almost nipped Smith at the tape, and the finished in under 22s. flat, probably making his best race of the season.

The general gloom incurred from the sprinters, however, was somewhat lightened by Morton Kaer, who up and downed his way to a 23.8s performance in the 330 low hurdles. Kaer raced against Grumbles, and was leading for

(Continued on Page 10, Column 4)

KAER'S BACK; TROUBLES GONE

At least that's what the U.S.C. track fans are chortling today, following Morton's nifty performance in the low sticks in the Coliseum. He ripped along behind Kenny Grumbles in the nifty time of 0:24.8, which is good enough to make Dean Cromwell figure on maybe two places in the low sticks. All the Red Bluff Terror needs now is work, and lots of it.

GRIZZLIES MEET POETS

Southern Branch Nine Has Chance to Knock Whittier Team Out of Southern Conference Race

BY BRAVEN DYER

A game which may have a direct bearing on the outcome of the Southern Conference baseball race is slated for Saturday afternoon at Whittier when Leo Calland's Poets entertain the Southern Branch nine. The contest means considerably more to Whittier than to the Grizzlies as the Quakers are still in the running for a the championship while nothing short of a miracle can give the Southern Branch outfit better than a tie for second.

Occidental and Whittier have been bowling over all opposition in convincing style and at this writing it appears that these two rivals will tangle for the title a week from Saturday, a double-header being scheduled for Patterson Field. Right now the Tigers are slightly in the lead, but only because Whittier has a postponed game with Pomona which will be played 'ere the season ends.

While the Bengals lost their one game to Southern Branch, Whittier fell a victim to "Fuzz" Merritt's Pomona College nine for her lone defeat of the year. The Grizzlies have since thumped Pomona, so can be considered a good bet to upset the Quakers this week-end.

Calland has a corking pitcher in Keating. Two weeks ago this chap hurled both ends of a double-header and set Caltech back twice as a result. If he is in form Saturday there's no telling what he'll do to the Grizzlies. Whittier won when the two squads met earlier in the year.

Caddy Works's athletes polished off Pomona last Saturday in a tough, 4-to-3 game. When right the Grizzlies are a sweet club, but at times they fail to hit on all nine cylinders.

There are two other games carded this week-end. One features Redlands at Occidental, while the other finds Pomona playing Caltech at Pasadena. The Tigers should have no trouble with the Baptists, while Pomona ought to lick the Engineers. The Pasadena team is always dangerous, however, and an upset is not out of the question.

The standings:

	W.	L.	Pct.
Occidental	6	1	.857
Whittier	5	2	.714
Redlands	4	3	.571
Pomona	3	4	.429
Caltech	2	5	.286
Southern Branch	1	6	.143

CADETS' RODEO TOMORROW

Forty cadets of the Urban Military Academy will take part in the spring rodeo which will be conducted at the new Urban riding ring at Beverly Boulevard and Harper street at 1:30 p.m. tomorrow. Capt. George Pilkington, riding master, will be in charge. Among the judges are Col. Choteau Loring and Guy Finney.

TENNIS SEASON NOW UNDER WAY

With the Santa Monica and Griffith Park tennis tournaments on for this week-end, local racketeers are assured plenty of competition. The Griffith Park tourney has been on tap now for some four weeks, and entered the semifinal round of play last Sunday afternoon. The Santa Monica tourney opened last week-end and will play the second round contests this Saturday and Sunday. The Griffith Park event will be completed this Sunday afternoon when the finals will be contested in all events.

OBSERVATIONS

BY THE INNOCENT BYSTANDER, BILL HENRY

CONGRATULATIONS folks. You are now reading the work of a man who has spilled the mighty Red Grange off his feet. It happened like this. Heaven Dyer, ex-Pomona end, decided to throw a little party for the Wheaton Whirlwind down at the beach the other night and, among others, yours truly was invited. After getting pinched for playing baseball on the beach and then inhaling some choice grub, the party decided to take in the amusements on the Venice Pier. Somebody had the bright idea to try to go through one of those revolving barrels and, in leading the procession, the proprietor of this column stumbled over an idea or something and fell gracefully on his left ear, thereby knocking the plug out from under Mr. Grange and half a dozen other experts, who all proceeded to get tangled up so completely that it was a wonder we didn't all emerge with each other's clothes on. Mr. Grange may be hard to spill on a gridiron, but all the footwork in the world couldn't save him when he tried to get by us.

* * *

The ex-Illinois demon is anticipating a lot of fun making his debut in the films. Red is a very level-headed and very unspoiled young man and seems to be a great

(Continued on Page 10, Column 4)

FIVE IN A ROW FOR HOLLYWOOD

Shellenback Holds Missions to Quartet of Bingles

Zoellers Helps Rout Monks With Brace of Homers

Stars Land on Ludolph for Three Runs in First

BY ROBERT RAY

On Tuesday it was Dudley Lee who ruined the Mission Monks. Yesterday Frank Shellenback and Frank Zoellers combined to make monkeys out of the Monks, the big Hollywood hurler and the diminutive Hollywood centerfielder pitching and batting the Stars to a 4-to-0 victory. That ran the Stars' string of consecutive victories to five and Bill Lane announces that he wouldn't get alarmed if his athletes bettered the Angels' record, which reached a total of eleven straight yesterday.

Hollywood is now one game behind Seattle for second place, a half game ahead of Missions and three and a half games behind the league leading Seraphs.

The Missions never had a chance against Hollywood's two hurlers yesterday, Shellenback holding the Monks to four scattered hits and breezing through to victory, while Zoellers took such a liking to Wee Ludolph's slants that he poled two of them over the right field screen for home runs. The first reached four bases with Leo Hesketh on third and from then on the doom of the Monks was sealed, signed and properly indorsed by a couple of competent notaries. Messrs. Shellenback and Zoellers having hung out their shingle yesterday.

SPITTER WORKING

Shellenback had his spitter working perfectly against the Monks, not issuing a walk and keeping all four hits scattered. To make matters even better, the Stars gave "Shelly" great support, Zoellers and Vitt turning in a couple of fancy plays. It was Shellenback's third shut-out victory of the season, the Seals and Angels previously having fallen prey to his slippery slants.

Ludolph pitched good ball

(Continued on Page 10, Column 2)

Swim Title at Stake in Beach Meet Tonight

All is in readiness for the swimming championship contests to be held tonight at the Venice plunge to decide not only the swimming supremacy of the Bay League, but also the year's championship in all-around athletics.

On the results of tonight's swimming contests depends the awarding of this year's cup, since either Venice or Huntington Park, by winning both the Class A and Class C events, will clinch claim to the goblet. This trophy is awarded each year on the basis of interleague contests in all major sports.

The Venice team, captained by Orlin Cady, includes Earl and Richard Daubenspeck, brothers of National A.A.U. Champion Phil Daubenspeck; Henry Connor, Taylor Woods, Jerry Adams, Charles Craik and John Chewning. The first event is scheduled to start at 7:30 o'clock tonight.

"DAILY MAIL" GOLFING TOURNAMENT OPENS

[BY CABLE AND ASSOCIATED PRESS]

ST. ANDREWS (Scotland) May 19.—The Daily Mail's £1300 golf tournament opened today with a field of leading British stars participating. Aubrey Boomer of St. Andrews turned in a 73 for the morning round. D. Houston of the Royal Aberdeen Club turned in a 74, and Abe Mitchell, the British star, turned in a 75.

Antonio Perez, Argentina's sole representative, had an 80.

McMAHON SIGNS UP GRAHAM AND SUGGS

[EXCLUSIVE DISPATCH]

NEW YORK, May 19.—Matchmaker Jess McMahon announced today the completion of a bantamweight duel between Chick Suggs and Bushy Graham, to be staged by Tex Rickard in the new garden June 24. This is the first of a series of indoor shows in the "ice cold" amphitheater. Graham and Suggs will draw a big attendance. The former trounced Frankie Genaro the other night.

LEADERS OF COAST LEAGUE

LEADING BATTERS

	G	A.B.	H.	Pct.
Arlett, Oakland	33	136	54	.426
Brown, Mission	31	140	53	.415
Eldred, Seattle	37	92	33	.371
Neff, Seattle	33	106	40	.370
Calhoun, Seattle	31	103	30	.362

HOME RUNS

E. Smith, Portland	10
Fredrix, Portland	9
R. Jacobs, Los Angeles	8
Bohner, Portland	7
Arlett, Oakland	6

STOLEN BASES

Gamans, Missions	14
Lane, Seattle	12
Calhoun, Seattle	9
Brown, Missions	7
Mitchell, Los Angeles	7

PITCHERS

	W.	L.	Pct.
Halsey, Hollywood	4	0	1.000
Singleton, Hollywood	3	1	.333
Elliott, Seattle	5	3	.625
Crandall, Los Angeles	5	3	.625
Kallio, Sacramento	4	1	.800

(Compiled by Leo Moriarty.)

MICKEY WALKER RISKS TITLE AGAINST PETE LATZO TONIGHT

[BY A. P. NIGHT WIRE]

SCRANTON, May 19.—Fight fans from all parts of the anthracite regions will see the welterweight championship fight between Mickey Walker, world's champion, and Pete Latzo of this city, tomorrow night.

Gov. Moore of New Jersey and Mayor Walker of New York are coming with a party of fifty.

The fight is scheduled for ten rounds. Walker is to receive $30,000, with a privilege of 37½ per cent of the gate. Latzo will fight on a percentage basis. It is expected that 11,000 will witness the battle.

Three years ago, Walker got a newspaper decision over Latzo.

BUM HAND WILL BAR RISKO A FEW WEEKS

[BY A. P. NIGHT WIRE]

CLEVELAND, May 19.—Johnny Risko, Cleveland light-heavyweight, will be out of the ring for at least a month. An examination of his right hand, injured in his bout with Romero Rojas at Buffalo several weeks ago and hurt again while training for his bout with Young Stribling at New York last week, revealed a bad bruise.

Negotiations were pending for a bout with Jack Renault at New York, the 18th inst.

RABBIT PUNCHES

by PAUL LOWRY

WHO IS the best half-miler on the Pacific Coast?

The chorus from Stanford answers Bill Richardson. And with good reason, too. The Stanford skipper this year has beaten his greatest rival of the past, Boyden, in two big races, and in the P.C.C. meet last Saturday he took the measure of the Northwest's best bet. Jim Charteris of Washington, in addition. He has run these two big races in 1m. 53 8-10s., and 1m. 54 2-10s., respectively. This seems to be proof enough to support the Stanford chorus.

But there is one dissenter from the almost universal opinion. This is Walter Christie, veteran track coach of the University of California. He believes Charteris in spite of his defeat by ten yards in the P.C.C. meet at the hands of Richardson, is the best half-miler. He explains it in this wise. Boynton, Christie's 880-yard man, is a stronger runner than Richardson, although not as fast, and has beaten the Stanford man in previous years because of bull strength and a long sprint. Charteris, according to the California coach, is just as strong as Boyden and as fast as Richardson in a short sprint. Wherefore he believes Charteris leads. However, the Washington runner used his head very poorly in the P.C.C. meet and let the lead-

(Continued on Page 10, Column 7)

New Low Prices On Cadillac Repairs

You have always been sure of these things at the Don Lee shops—

—the best Cadillac workmanship.

—genuine Cadillac factory parts.

—A Don Lee guarantee of satisfaction.

Now you get them all at new low prices

Authorized DUCO Refinishing Station

DON LEE
Seventh at Bixel

Yankees Win Eighth Straight as Babe Ruth Clouts Two Home Runs to Finish Brow

TY COBB LEADS TIGERS TO WIN

Solons Blanked 6-0 by Johns in Steady Game

Pinch-Hitters Fail to Save Mack from Defeat

Boston Batsmen Take White Sox Down 9-7

[BY A. P. NIGHT WIRE]

NEW YORK, May 19. — Four home runs, including two by Babe Ruth, figured in the Yankees' 6-to-2 victory over the St. Louis Browns today. It was the eighth straight triumph for the New Yorkers. Ruth's thirteenth home run of the season, off Zachary, with Koenig and Gehrig on base, in the third inning, settled the game. He annexed his fourteenth of Ballou in the eighth. Meusel and Combs were the other home-run hitters. The Yankees have now made thirty-five homers in thirty-one games. The score:

ST. LOUIS	AB	R	H	O	A
Bassler, c	4	0	0	5	0
Gerber, 2b	4	0	0	2	3
Wera, rf	4	0	1	1	0
Gerber, lf	4	0	1	2	0
Severeid, c	4	0	1	4	0
Ellerbe, 3b	4	0	0	1	3
Collins, cf	4	0	0	2	0
Ballou, p	3	0	0	0	2
Totals	35	0	3	27	8

NEW YORK	AB	R	H	O	A
Koenig, ss	4	1	1	2	3
Dugan, 3b	4	0	0	1	3
Ruth, rf	4	2	2	2	0
Gehrig, 1b	4	1	1	11	0
Meusel, lf	4	1	1	2	0
Combs, cf	4	1	2	3	0
Pennock, 2b	4	0	0	2	4
Collins, c	3	0	0	5	0
Zachary, p	2	0	0	0	2
Totals	33	6	7	27	12

Batted for Ballou in 8th.
Batted for Pennock in 9th.

SCORE BY INNINGS

St. Louis	0 0 0 0 0 0 0 0 0—0
New York	0 0 1 0 0 0 1 4 0—6

SUMMARY

Two-base hits—Koenig, Meusel. Three-base hit—Combs. Home runs—Ruth (2), Gehrig, Meusel. Stolen bases—Koenig, Dugan, Ruth, Gehrig, Meusel, Combs, Pennock. Sacrifice hits—Wera, Severeid, Ballou. Left on bases—St. Louis, 3; New York, 6. Bases on balls—Off Ballou, 1; Zachary, 1. Struck out—By Ballou, 2; Zachary, 3. Hits—Off Ballou, 7 in 8 innings; off Zachary, 3 in 1. Losing pitcher—Ballou. Umpires—Hildebrand and Rue. Time—1h. 46m.

SOLONS BLANKED

WASHINGTON, May 19.—Johns held the Senators to six hits today and Detroit shut out Washington, 6 to 0. Johns walked five men, but was steady in the pinches. Ty Cobb hit safely three times in four attempts. Three of the Tigers were hit by Pitcher Jim Bush. The score:

DETROIT	AB	R	H	O	A
Blue, rf	4	0	0	1	0
Manion, ss	4	0	0	1	3
Cobb, cf	3	1	3	2	0
Heilmann, lf	4	1	1	2	0
Rigney, 2b	4	1	1	2	3
Morrissey, 3b	4	1	1	1	2
Woodall, 1b	4	0	1	10	0
Ainsmith, c	3	1	0	6	0
Johns, p	3	0	0	0	2
Totals	33	6	6	27	7

WASHINGTON	AB	R	H	O	A
Harris, 2b	4	0	0	2	3
Harris, 1b	4	0	0	10	1
Goslin, lf	4	0	0	1	0
Judge, 1b	3	0	0	0	0
Peckinpaugh, ss	4	0	0	1	3
Gharrity, rf	4	0	0	1	0
Ruether, 3b	4	0	0	0	2
Ruel, c	4	0	0	5	0
Bush, p	2	0	0	0	1
Totals	34	0	0	27	10

Batted for Bush in 9th.
Batted for Ruether in 9th.

SCORE BY INNINGS

Detroit	0 0 0 0 0 0 0 6 0—6
Washington	0 0 0 0 0 0 0 0 0—0

SUMMARY

Two-base hits—Rigney, Morrissey. Sacrifice hits—Johns, Peckinpaugh. Left on bases—Detroit, 6; Washington, 5. Bases on balls—Off Johns, 5; Bush, 1. Struck out—By Johns, 3; Bush, 1. Hits—Off Bush, 6 in 8 innings; off Johns, 0 in 1. Losing pitcher—Bush. Umpires—Dineen and Connolly. Time—1h. 55m.

MACKS SMACKED

PHILADELPHIA, May 19.—Cleveland took the first game of the series with the Athletics today by rallies in the eighth and ninth innings that brought them home ahead, 9 to 5. Joe Sewell's home run, with two on in the eighth, peeled the Athletics' lead to one run, and in the ninth Speaker hit a double that scored two runs and won the game. The score:

CLEVELAND	AB	R	H	O	A
Regan, lf	3	1	0	3	0
Pinelli, c	3	1	1	6	0
Sewell, ss	4	1	2	2	4
Speaker, cf	4	1	2	3	0
Myatt, 2b	4	0	1	2	3
Lobert, 3b	4	0	0	0	2
Myers, rf	4	0	1	1	0
Shaute, 1b	4	0	1	11	0
Uhle, p	3	0	0	0	2
Totals	33	4	8	27	11

PHILADELPHIA	AB	R	H	O	A
Bishop, 2b	4	0	0	2	3
Walker, 3	4	0	0	1	3
Cochrane, c	3	1	2	6	0
Welch, ss	4	0	0	2	3
Lamar, lf	4	0	0	1	0
Fox, 1b	4	0	0	9	0
Simmons, rf	4	0	0	1	0
Perkins, rf	1	0	0	0	0
Dykes, 3b	1	0	0	0	0
Miller, rf	4	0	2	2	0
Galloway, ss	3	0	0	0	2
Grove, p	3	0	0	0	1
Mahaffey, x	1	0	0	0	0
Totals	39	5	7	27	9

Batted for Jamieson in 8th.
Batted for Pinelli in 9th.
Batted for Bishop in 9th.
Batted for Cochrane in 9th.
Batted for Lamar in 9th.
Batted for Hoover in 9th.
Batted for Grove in 9th.

SCORE BY INNINGS

Cleveland	0 1 0 0 0 0 0 3 0—4
Philadelphia	0 0 0 0 0 0 0 0 5—5

SUMMARY

Runs—Sewell, Speaker, Myatt, Simmons, 2, Sewell, Cochrane, Welch, Lamar. Two-base hits—L. Sewell, Speaker, Miller, Galloway. Three-base hits—Simmons, 2. Sewell. Sacrifice hits—Myatt, Bishop. Stolen bases—Regan, Speaker, Myatt, Lobert, Myers, Shaute, Simmons, Miller. Left on bases—Cleveland, 7; Philadelphia, 7. Bases on balls—Off Uhle, 1; Grove, 2. Struck out—By Uhle, 1; Grove, 4. Hits—Off Uhle, 6 in 7 innings; off Grove, 1 in 2. Losing pitcher—Uhle. Wild pitch—Uhle. Balk—Uhle. Winning pitcher—Grove. Umpires—Moriarty, Owens and Geisel. Time—2h. 10m.

WHITE SOX WIN

BOSTON, May 19.—Hal Wiltse lost his first home pitching assignment when Chicago fell on the Red Sox twirler in the fourth inning, and scored seven runs. The White Sox opened the series here with a 9-to-7 victory. Lyons was hit heavily, but spectacular catches by the Chicago outfield, particularly by Mostil, helped him over many rough spots. The score:

CHICAGO	AB	R	H	O	A
Mostil, rf	4	1	1	1	0
Kamm, 3b	5	0	1	1	2
Collins, 1b	3	0	0	7	1
Falk, lf	5	0	0	3	0
Connolly, cf	5	0	0	2	0
Tate, 2b	4	0	1	3	3
Schalk, c	4	1	1	5	0
Lyons, p	3	0	1	0	2
Totals	33	2	5	24	8

BOSTON	AB	R	H	O	A
Fitzgerald, rf	3	1	1	2	0
Regan, ss	4	1	1	2	3
Carlis, lf	4	2	1	1	0
Todd, 1b	4	1	1	9	0
Rauche, lf	4	0	0	1	0
Hoyt, 3b	4	0	0	0	2
Herrera, 2b	4	0	0	2	3
Gaston, c	4	0	0	5	0
Wiltse, p	3	0	0	0	2
Wiltse, x	0	0	0	0	0
Rosenbalz	1	0	0	0	0
Totals	35	5	5	27	12

Batted for Wiltse in 9th.

SCORE BY INNINGS

Chicago	0 0 0 0 0 0 0 0 2—2
Boston	0 0 0 7 0 0 0 0 x—7

SUMMARY

Runs—Mostil, Kamm, Schalk, Fitzgerald, Regan, Carlis, Todd, Herrera. Two-base hits—Fitzgerald, Carlis, Herrera. Stolen bases—Mostil, Regan. Sacrifice hits—Collins, Tate. Left on bases—Chicago, 9; Boston, 6. Bases on balls—Off Lyons, 1; Wiltse, 4; Wetzer, 2. Hits—Off Wiltse, 8 in 8 innings, none out in 9th; off Wetzer, 4 in 1. Losing pitcher—Wiltse. Umpires—McGowan and Dineen. Time—2h. 35m.

CLUB STANDINGS

PACIFIC COAST LEAGUE

	W.	L.	P.C.		W.	L.	P.C.
Los Angeles	24	14	.632	Seattle	20	22	.476
Hollywood	22	19	.537	Missions	19	21	.475
Sacramento	21	19	.525	Portland	20	23	.465
Oakland	19	20	.487	San Francisco	17	24	.415

Yesterday's Results

Hollywood, 4; Missions, 0.
Los Angeles, 12; San Francisco, 4.
Seattle, 4; Oakland, 0.
Sacramento, 6; Portland, 3.

How the Series Stands

Hollywood, 2; Missions, 0.
Los Angeles, 2; San Francisco, 0.
Seattle, 2; Oakland, 0.
Sacramento, 2; Portland, 0.

Games Today

Hollywood vs. Missions at Wrigley Field.
Los Angeles at San Francisco.
Portland at Sacramento.
Seattle at Oakland.

AMERICAN LEAGUE

	W.	L.	P.C.		W.	L.	P.C.
New York	23	9	.719	Chicago	16	16	.500
Washington	20	13	.571	Detroit	16	16	.500
Cleveland	18	13	.581	Boston	9	21	.300
Philadelphia	16	15	.516	St. Louis	8	24	.250

Yesterday's Results

Chicago, 9; Boston, 7.
New York, 6; St. Louis, 2.
Cleveland, 6; Philadelphia, 5.
Detroit, 6; Washington, 0.

Games Today

Chicago at Boston.
St. Louis at New York.
Cleveland at Philadelphia.
Detroit at Washington.

NATIONAL LEAGUE

	W.	L.	P.C.		W.	L.	P.C.
Cincinnati	21	10	.677	New York	14	17	.452
Brooklyn	17	11	.607	St. Louis	14	18	.438
Chicago	17	11	.607	Philadelphia	12	21	.364
Pittsburgh	15	14	.517	Boston	9	20	.310

Yesterday's Results

Cincinnati, 5; Brooklyn, 1.
Boston, 3; Chicago, 1.
Philadelphia, 4; St. Louis, 2.
Pittsburgh, 6; New York, 3.

Games Today

Boston at Chicago.
Brooklyn at Cincinnati.
New York at Pittsburgh.
Philadelphia at St. Louis.

AMERICAN ASSOCIATION

	W.	L.	P.C.		W.	L.	P.C.
Louisville	19	13	.612	Minneapolis	16	15	.516
Toledo	19	13	.594	Indianapolis	15	15	.500
Kansas City	17	13	.567	Milwaukee	15	15	.500
St. Paul	17	16	.515	Columbus	8	24	.250

Sunday's Results

Kansas City, 6; St. Paul, 2.
Milwaukee, 12; Minneapolis, 9.
Indianapolis-Columbus game postponed, rain.
Louisville-Toledo game postponed, rain.

WESTERN LEAGUE

	W.	L.	P.C.		W.	L.	P.C.
Des Moines	20	11	.645	Denver	15	15	.500
Tulsa	19	14	.576	Omaha	15	16	.484
Okla. City	18	14	.563	Lincoln	15	17	.414
St. Joseph	16	17	.485	Wichita	13	20	.325

Yesterday's Results

Des Moines, 4-3; Denver, 1-2.
Wichita, 1; Oklahoma City, 5.
Omaha, 8; Lincoln, 6.
Tulsa, 8; St. Joseph, 6.

INTERNATIONAL LEAGUE

	W.	L.	P.C.		W.	L.	P.C.
Baltimore	20	8	.714	Syracuse	12	17	.429
Buffalo	21	11	.656	Newark	12	19	.387
Toronto	19	13	.594	Jersey City	11	21	.344
Rochester	14	12	.571	Reading	8	23	.258

Yesterday's Results

Jersey City, 2; Baltimore, 1.
Reading, 4; Newark, 3.
Other games postponed.

TEXAS LEAGUE

	W.	L.	P.C.		W.	L.	P.C.
Dallas	21	11	.656	Wichita Falls	15	18	.455
Houston	19	12	.613	Waco	14	19	.424
Beaumont	19	15	.559	Fort Worth	11	20	.355
Shreveport	17	15	.531	Fort Worth	11	20	.355

Yesterday's Results

Beaumont, 12; Dallas, 4.
Wichita Falls, 9; Waco, 4.
San Antonio, 5; Fort Worth, 3.
Shreveport, 10; Houston, 7.

FIVE IN A ROW FOR HOLLYWOOD

(Continued from Ninth Page)

for the Monks after the first, yielding only three hits in the last seven frames, but one of those was Zoellers's second homer so "Wee" would have lost even had he got by the opening inning unscathed. At that, one of the runs scored by Hollywood in the first was a gift, O'Doul counting when Gillespie and Swanson let Kerr's fly fall between them for a double when there were two out.

CONTEST A DAISY

It was a speedy ball game as well as a good one, the fans convincing the Monks that their cause was hopeless in one hour and twenty-five minutes, which is by far the fastest contest played here this year. To sum matters up, the contest might be termed a "daisy," which would be appropriate for which was a flock of beautiful young maidens passing out that species of flower to the fans before the game started.

As previously announced, the Stars served up the struggle in the first frame, so it would probably be the proper thing to give the details of this "sewing-up" business. Zoellers looked on a couple of Lindolph's offerings with disdain, but the third pitch came up to requirements so Frankie swatted this over the right-field screen and then leisurely trotted around the sacks. Oscar Vitt followed with a single to center and Frank O'Doul, entering the spirit of the thing, poled one to left center for two bases, Vitt parking his dogs on third. Sheehan was retired on a high, if nothing else fly to Jones, but Roy Leslie knew Vitt was tired and wanted to sit down on the bench, so he slammed a sacrifice fly to Gillespie, the Hollywood manager scoring after the catch; then getting his rest. Kerr's gift double to left center followed and O'Doul ankled in with the third run of the inning. Lee was thrown out by Wes Griffin, who filled in at second base in the absence of Neal Finn, who was ailing.

Jimmy McDowell doubled to left center to start the Hollywood third, but Slade, Lindolph and Gillespie failed to provide the necessary to put him over, all three being easy outs.

HITS SECOND HOMER

Things went along in one-two-three order until the Hollywood eighth when Zoellers poled his second circuit swat, ending the scoring for the day.

Another one today with Herman Pillette and Dick McCabe slated to do the hurling. Score:

MISSIONS	AB	R	H	O	A
Gillespie, rf	4	0	1	1	0
Swanson, cf	4	0	1	3	0
Griffin, 2b	4	0	0	3	3
Bono, lf	3	0	1	1	0
Jones, 3b	3	0	0	3	1
Murphy, c	3	0	0	3	1
Slade, ss	3	0	1	1	1
McDowell, 1b	3	0	1	9	1
Lindolph, p	3	1	0	0	2
Totals	30	1	4	24	9

HOLLYWOOD	AB	R	H	O	A
Sheehan, rf	4	0	0	1	0
Vitt, 3b	4	1	1	1	3
O'Doul, lf	4	1	2	2	0
Shelton, lf	1	0	0	0	0
Leslie, 1b	3	0	0	11	1
Kerr, 2b	3	1	1	1	3
Lee, ss	3	0	0	1	3
Peters, c	3	0	0	5	0
Shellenback, p	3	0	0	0	2
Totals	29	4	7	27	15

SCORE BY INNINGS

Missions	0 0 0 0 0 0 0 1 0—1
Base hits	1 0 0 0 0 0 0 3 0—4
Hollywood	1 0 0 0 0 0 0 0 x—1
Base hits	4 0 0 0 1 0 0 1 x—7

SUMMARY

Runs responsible for—Lindolph, 4. Struck out—By Shellenback, 5; Lindolph, 2. Home runs—Sheehan (2). Two-base hits—O'Doul, Kerr, McDowell. Sacrifice hits—Leslie, Shellenback. Time of game—1h. 35m. Umpires—Moran and Carroll.

NAME AURORA STARTERS

[BY A. P. NIGHT WIRE]

CHICAGO, May 19.—Twenty-seven horses today were named for the Aurora Inaugural Handicap, feature of tomorrow's program at the Aurora track, which opens 1926 racing in the Chicago district.

REDS INCREASE NATIONAL LEAD

Donohue Twirls Fancy Ball to Maltreat Robins

Rirates Rough on Giants in First Meeting

Phillies and Braves Each in Easy Victories

[BY A. P. NIGHT WIRE]

CINCINNATI, May 19.—Cincinnati took firmer hold on first place today by setting Brooklyn back, 5 to 1, in a game featured by Pete Donahue's remarkable pitching. The Dodgers collected but two hits and scored their only run in the second without a hit when Donohue walked three men. Picinich's homer in the eighth with two on cinched the game for the Reds.

The score:

BROOKLYN	AB	R	H	O	A
Witt, cf	3	0	0	1	0
Fewster, 2b	3	0	0	1	3
Wheat, lf	4	0	1	1	0
Herman, 1b	3	0	0	8	0
Jacobson, rf	3	0	0	1	0
Butler, 3b	3	0	1	1	3
Fournier, r	3	0	0	0	0
Mayer, ss	3	0	0	1	3
Petty, p	2	0	0	0	2
Totals	30	1	2	24	13

CINCINNATI	AB	R	H	O	A
Dressen, 3b	3	0	0	1	3
Walker, rf	3	0	0	2	0
Rush, cf	3	0	0	3	0
Bressler, lf	3	0	1	2	0
Cruise, 1b	3	0	0	9	0
Picinich, c	3	1	1	6	0
Roettger, ss	3	0	0	1	3
Donohue, p	3	0	1	0	2
Totals	30	1	3	27	14

Batted for Butler in 9th.
Batted for Mayer in 9th.

SCORE BY INNINGS

Brooklyn	0 1 0 0 0 0 0 0 0—1
Cincinnati	0 0 0 0 0 0 0 1 x—1

SUMMARY

Errors—Bressler (1), Grimm. Two-base hits—Heathcote, Burrus, E. Taylor, Scott, Welsh, Tobin. Stolen bases—Adams. Sacrifice—Burrus. Double play—Barnhart to Cooney; Barnhart to High to Burrus. Left on bases—Boston, 7; Chicago, 1. Bases on balls—Off Piercy, 4; Hearn, 2; Osborn, 1. Struck out—By Hearn, 2; Piercy, 2; Osborn, 2. Hits—Off Piercy, 5 in 6 innings; Osborn, 3 in 3. Wild pitches—Hearn, Piercy. Losing pitcher—Piercy. Umpires—Brenner and Moran. Time of game—2h. 11m.

CUBS CUFFED

CHICAGO, May 19.—Boston staged a four-in-inning rally against Bill Piercy today and by cracking out a pair of doubles and two singles acquired a lead to defeat Chicago in the first game of their series, 5 to 2. Hearn pitched handily for the Braves and rescued from temporary difficulties in the sixth when Eancroft started a fast double play that shattered the Cubs' hopes.

The score:

BOSTON	AB	R	H	O	A
F. Wilson, lf	4	0	2	1	0
Bancroft, ss	4	0	1	1	3
Welch, cf	4	0	1	3	0
Burrus, 1b	3	0	0	9	0
Brown, rf	4	0	1	0	0
High, 2b	3	1	1	3	4
E. Taylor, 3b	3	1	1	1	2
J. Taylor, c	4	0	0	1	0
Hearn, p	3	0	0	0	4
Totals	32	2	6	27	13

CHICAGO	AB	R	H	O	A
Adams, 2b	3	0	0	2	3
Southworth, rf	3	0	0	1	0
Scott, lf	3	0	1	1	0
Hornsby, cf	3	0	0	2	0
Pertica, 3b	3	0	0	1	2
Wright, ss	3	0	0	1	3
Cooney, 1b	3	0	0	9	0
Barnhart, c	3	0	0	4	0
Piercy, p	0	0	0	0	0
Osborn, x	1	0	0	0	0
Osborn, p	0	0	0	0	0
Tolson, xx	1	0	0	0	0
Bush, xxx	1	0	0	0	0
Totals	31	0	1	24	8

x—Batted for Piercy in sixth.
xx—Batted for Osborn in ninth.
xxx—Ran for Tolson in ninth.

SCORE BY INNINGS

Boston	0 0 0 0 0 0 0 0 2—2
Chicago	0 0 0 0 0 0 0 0 0—0

SUMMARY

Errors—Bancroft (1), Grimm. Two-base hits—Heathcote, Burrus, E. Taylor, Scott, Welsh, Tobin. Stolen bases—Adams. Sacrifice—Burrus. Double play—Barnhart to Cooney; Bancroft to High to Burrus. Left on bases—Boston, 7; Chicago, 1. Bases on balls—Off Piercy, 4; Hearn, 2; Osborn, 1. Struck out—By Piercy, 2; Osborn, 2. Hits—Off Piercy, 5 in 6 innings; Osborn, 3 in 3. Wild pitches—Hearn, Piercy. Losing pitcher—Piercy. Umpires—Brenner and Moran. Time of game—2h. 11m.

PHILLIES WIN

[BY A. P. NIGHT WIRE]

ST. LOUIS, May 19. — Carlson outpitched Haines today and the Phillies took the first game of the series from the St. Louis Cardinals, 6 to 2. The locals went scoreless until the final frame when they rallied for three singles. Rogers Hornsby, Cardinal playing manager, was forced to quit in the third inning, when spiked by Carlson, who was sliding into second. Hornsby's left foot was severely bruised and physicians said he probably would be out of the game two or three days. Score:

PHILADELPHIA	AB	R	H	O	A
Stuart, ss	3	1	1	1	3
Mokan, rf	4	0	0	1	0
Leach, cf	4	0	0	2	0
Barbour, lf	4	0	0	1	0
Williams, 1b	4	0	1	11	0
Taylor, 2b	4	0	1	2	3
Henline, c	3	0	0	4	0
Carlson, p	3	1	1	0	2
Totals	33	2	4	27	8

ST. LOUIS	AB	R	H	O	A
Blades, lf	4	0	0	1	0
Bottomley, 1b	4	0	0	9	0
Hornsby, rf	2	0	0	0	0
Bressler, rf	1	0	0	0	0
Schulte, cf	4	0	0	2	0
Frisch, 2b	4	0	1	2	3
Southworth, 3b	4	0	1	1	3
Taylor, ss	4	0	0	1	3
Wilson, c	3	0	0	4	0
Haines, p	0	0	0	0	0
O'Farrell, x	1	0	0	0	0
Bell, p	0	0	0	0	0
Ruether, xx	1	0	0	0	0
Watson, p	0	0	0	0	0
Fleming, x	1	0	0	0	0
Totals	31	0	2	24	9

2—Batted for Haines in 9th.

SCORE BY INNINGS

Philadelphia	0 0 0 0 0 0 0 2 x—2
St. Louis	0 0 0 0 0 0 0 0 0—0

SUMMARY

Errors—Mokan, Mueller, Thompson. Two-base hits—Carlson, Mokan, Leach, Bentley, Hines Wilson—Friberg. Sacrifice—Sand. Left on bases—Philadelphia, 8; St. Louis, 3. Bases on balls—Off Haines, 2. Struck out—By Carlson, 1; Haines 1. Umpires—McCormick, Rigler and McLaughlin. Time—1h. 51m.

GIANTS CLUBBED

PITTSBURGH, May 19.—The Pirates downed the Giants today, 6 to 3, in the first meeting of the two flag contenders this year. Frank Frisch hammered a homer into the right-field stands with Lindstrom on base in the first but the Pittsburghers put the game on ice in the fifth when they scored four runs. A terrific rain storm swept the ball park as soon as the game ended. Score:

NEW YORK	AB	R	H	O	A
Lindstrom, 3b	4	1	1	1	1
Frisch, 2b	3	1	1	1	4
Ewells, rf	4	0	1	1	0
Moore, lf	4	0	0	1	0
Kelly, 1b	4	0	1	11	0
Terry, rf	4	0	0	1	0
Farrell, ss	4	0	0	1	3
Snyder, c	4	0	0	4	0
Meadows, ss	1	0	0	0	0
McMullen, c	1	0	0	0	0
Scott, p	3	0	0	0	1
Totals	34	2	4	27	9

PITTSBURGH	AB	R	H	O	A
Carey, cf	4	1	1	3	0
Rhyne, 2b	3	0	0	1	3
Cuyler, lf	4	0	0	2	0
Wright, ss	4	0	0	1	3
Traynor, 3b	4	0	0	1	3
Waner, rf	4	1	2	1	0
Grantham, 1b	4	0	1	9	0
Smith, c	3	0	0	4	0
Cvengros, p	0	0	0	0	0
Aldridge, p	3	0	0	0	2
Totals	36	2	4	27	10

Batted for Snyder in 8th.
Batted for Scott in 9th.
Ran for Aldridge in 9th.

New York	0 0 0 0 0 1 1 0 0—2
Pittsburgh	0 0 0 0 0 4 1 1 x—6

Errors—McMullen, Scott. Two-base hits—Carey, Three-base hits—Lindstrom, Waner. Home run—Frisch. Stolen bases—Lindstrom, Moore, Waner. Sacrifice—Aldridge. Double play—Traynor, Double play—Frisch to Farrell to Kelly; Wright to Rhyne to Grantham. Left on base—New York, 9; Pittsburgh, 6. Bases on balls—Off Aldridge, 4. Struck out—By Aldridge, 4; by Scott. Umpires—Bourdon, Pfirman and Quigley. Time—1h. 51m.

SANDE RIDES SANFORD TO WIN AT JAMAICA

[BY A. P. NIGHT WIRE]

NEW YORK, May 19.—The Rosedale stable's Sanford, ridden by Jockey Earl Sande, today won the Merrick handicap at a mile and seventy yards over the Jamaica course. Bou Chalb was second and Liane third.

RUTH AHEAD OF 1921 MARK

[BY A. P. NIGHT WIRE]

NEW YORK, May 19.—Babe Ruth today passed his record home-run pace of 1921, when he hit fifty-nine circuit drives.

By clouting two more round-trip hits today, his thirteenth and fourteenth of the season, Ruth shot ten days ahead of his mark of five years ago. He had made only twelve homers on May 19, 1921.

Ruth's thirteenth homer was made against Pitcher Zachary of St. Louis in the third inning today with two runners on the paths. His second came in the eighth, the first ball tossed to him by Pitcher Ballou. Both drives traveled on a line high into the right-field bleachers.

SEALS MAULED BY KRUG CREW

(Continued from Ninth Page)

of it that he was taken out after the ninth to let a young man named Day exercise his arm. No matter whether it is day or night—they all look alike to the Seals, who act as if they were in the grip of a nightmare.

The issue was settled in the first two innings when the Angels made nine runs. After that it was simply the size of the score. The Seals made a run every little while and finally ran up a total of six. But what did it mean? You are right—nothing.

HOOD AND JAHN STAR

Wally Hood got back into the fray and all he got was three doubles and a single. Two doubles by Jahn also sent in a flock of runs.

The Angels made so many hits that one of the hits plunked Umpire Joey Becker on the head and had him dancing like a harpsipe. It was an awful exhibition, played with a cold wind blowing across the field. Too bad it did not rain before the fifth just so Marty Krug would have had an excuse to rave.

Score:

	R	H	E
Los Angeles	12	11	0
San Francisco	4	13	4

Batteries—Gould and Smithson; Mitchell, Griffin, Crockett and Agnew.

OBSERVATIONS BY BILL HENRY

(Continued from Ninth Page)

deal more excited over the possibility of his young brother Garland making the Illinois varsity than he does over anything he proposes to do himself. He is also a great booster for the Nebraska sprinter, Roland Locke, whom he regards not only as a great sprinter, but as one of the very best of football players. According to Grange, Locke is one of the few really great sprinters who also was a first-class toter of a football.

KAER EXPECTED TO HELP TEAM

(Continued from Ninth Page)

some seven hurdles. He lost his strength all at once, at that point, and faltered badly on the remaining three, and was staggering in the final sprint. But at that, his effort was a fairly promising of future results.

Kaer needs hard work—lots of it. Give him the necessary endurance to last those last three hurdles like he takes the first seven, and he'd be a world beater. Kaer would be in shape right now, except for an injured leg, which gave him a flock of trouble in mid-season, and threw his training to the several winds.

Suds Cop Again Downing Oaks Without a Run

[BY A. P. NIGHT WIRE]

OAKLAND, May 19.—The Seattle Indians made it two straight wins over Oakland today, winning 4 to 0. Bob Hasty blanked the home defenders with five hits, while his team-mates piled up twelve clouts against three Oak pitchers. Earl Baldwin with four hits and Hufft with three hammered in all of the runs for the invaders. Seattle played errorless ball, while Jim Reese turned in some sensational plays for Oakland at second. Score:

	R.	H.	E.
Oakland	0	5	3
Seattle	4	11	1

Batteries—Hasty and Jacklitsch; McGilvery, Gould and Baker.

SACRAMENTO	AB	R	H	O	A
Fish, rf	4	0	0	1	0

Finish Brown Is
PAR IS FAVORITE

... is Picked to Defeat Billy Alger Go; to Honor Cromwell

... has been invited by Hollywood Post No. ... to attend the fights tomorrow night and ... the noted track coach will be ... with a gold wrist watch by Herman ... Hollywood Post.

Cromwell and fifteen ... leave for Boston Saturday ... fend the track ... copped at Philadelphia ... mer.

The main ... Alger and Jack Spar, ... in their last hard ... Spar is giving away ... Alger and to ... advantage the Wilmington ... must be trained to the ...

Spar will probably ... ring a favorite. He has ... his fighting career looked as ... as he does right now. ... week he stepped ten ... Tommy O'Brien at Wilmington ... a draw. Very few fighters ... draw with O'Brien, who is ... as one of the leading ... in the country.

Alger has had two fights ... Hollywood and made good ... His style of fighting is ... Spar he meets a foe with a ... more cleverness than the ... boy.

The semi-wind-up ... the main event a ten ... honors of the ... Cliffe, the hard-hitting ... heavyweights from Wales, ... who just two weeks ago ... Jack Roper, Salem Bartell ... lockt of New York. Cliffe ... be matched with Joe ... George Blaker's home ... should be best Saturday.

Vic King, last seen ... wood in a main event ... Fidel La Barba, gets a ... the special spot against ... Rychel.

SHAWKEY, YANKEE HURLER, IN HOSP

[BY A. P. NEWS WIRE]

NEW YORK, May ... Shawkey, veteran right-hander ... the New York Yankees, ... out of the game for several ... two of which will be spent ... hospital for an operation ... right foot.

The foot was hurt ... ago, but Shawkey ... take his turn on the mound ... infection developed.

A CHUCKLE FOR EVERYBODY

LOCAL LAUGHS

... and The Times produces a film entitled "Local Laughs," consisting of ... as funny as ... judged by local people. Weekly prizes are paid of $5 ... for the best ... of 41 each. A list of theaters showing the film, together with ... the days ... given daily in a coupon in The Times. Prize-winning ... addresses of winners, appear only on the screen. Jokes ... other will be given a place or better on The Times comic ... and each of those contributors will receive a souvenir of ...

"That's the guy I'm laying for," cackled the hen as the farmer crossed the barnyard.
Edwin Heamferling, P.O. Box, 483, Banning, Cal.

"He thinks a lot of her."
"Yes; and she thinks a lot for him."
Agnes C. Sharpe, 4173 Second avenue.

"What was mah narrerest escape in de wah?" repeated Rastus. "Why, when rations done got scarce dey fed us horse meat. Ah had a big hunk in mah mouf, ready to swallier, and some one hollered, 'Whoa,' and dat meat pretty nigh choked me!"
E. D. Yale, Rialto, Cal.

Boss: I thought you told me you wanted to get off yesterday because you had an engagement with a dentist. Didn't I see you at the ball game?
Office boy: Yes, sir, and I was sitting next to the dentist. He's my uncle.
William Miller, 3882 Third ave.

THE GUMPS

Swats the Matter?

By Sidney Smith

GASOLINE ALLEY

Fair, With Occasional Showers

By King

Family Album—How Coat Closets Get That Way

By Gluyas Williams

ELLA CINDERS

One Side Of The Case

By Bill Conselman and Charlie Plumb

WINNIE WINKLE, THE BREADWINNER

All Wet!

By Branner

Copyright, 1926, by the Bell Syndicate, Inc. Trade-Mark Reg. U. S. Pat. Off.

By Gene Byrnes

Pretty Rough On The Referee

MOON MULLINS

The Eavesdropper

By Willard

HAROLD TEEN

Greetings and Salutations

By Carl Ed

FINANCIAL

REALTY FIRM'S EARNINGS GAIN

Los Angeles Investment Net for Quarter Shown

Sales in Period Increase About 72 Per Cent

Production from Leases is Reported Near Normal

With an increase of 148 per cent in net profits and 72 per cent in real estate sales in the first quarter ended March 31, last, as compared with the corresponding period of last year, indications are that 1926 will go down as one of the most prosperous years in the history of the Los Angeles Investment Company, officers of the company reported yesterday.

Net profits of the Los Angeles Investment Company for the first three months of the current year, after all charges, but before Federal income taxes, amounted to approximately $575,000, as against $232,000 in the same period of 1925, an increase of $343,000. A substantial part of this gain is due to the fact that no oil royalties were received during the first quarter of last year.

In the first five months of this year the Los Angeles Investment Company received a total of $463,215.54 in oil royalties from the Standard Oil Company, as against a total of $674,822.44 received in the entire year of 1925. The largest payment was received in April, totaling $96,341.40. Oil royalties received in the first five months of this year are as follows:

January	$ 99,171.58
February	98,772.38
March	89,139.39
April	96,341.40
May	94,790.80
Total	$463,215.54

Real estate sales in the first quarter of this year aggregated approximately $577,000, as compared with a total of $336,000 in the first three months of 1925, an increase of approximately $241,000 or 72 per cent.

Production on the Los Angeles Investment leases is now running at approximately 16,000 barrels of oil a day from forty-two wells. Well No. 44 is now being drilled.

From the payment of royalties the company paid several special oil dividends of 6 per cent each, and in January, last, partially capitalized the oil revenue by the declaration of an 30 per cent stock dividend. The dividend rate was placed at 20 per cent, or the equivalent of 26 per cent on the old capital, which was the annual rate in 1925 including the special dividends.

BUILDING PERMITS

Permits issued yesterday and valued at more than $5000 follow:

DWELLINGS

[illegible]

Union Gas Corp 6½'s

1st Mortgage Bonds
Carrying stock purchase rights

Company supplies gas to 23 communities in highly industrialized district.

Sinking fund calculated to retire all bonds before maturity.

Earnings 6 times interest charges.

Price 99. Yield 6.65%

Details on Request

Howard G. Rath Company
Established 1910
INVESTMENT SECURITIES
Members L.A. Stock Exchange
512 Pacific Mutual Bldg. Los Angeles
Telephone TRinity 0448

Efficient Execution—

Buying and Selling Orders On All Exchanges

Cash or Conservative Margin.

Stock Department

Banks, Huntley & Co.
Members Los Angeles Stock Exchange
1212 STOCK EXCHANGE BLDG
Phone MEtropolitan 4300

A. M. Clifford
Investment Counselor and Financial Analyst

Serves as an adviser upon Bond or Stock Investments.

"No Securities to Sell"

Booklet describing Service mailed upon request

Stock Exchange Building Los Angeles

HEAVY GAIN IN SINCLAIR OIL PROFITS

Stockholders Told Net Earnings to First of Month Up $4,141,000

[BY A. P. NIGHT WIRE]

NEW YORK, May 19.—Stockholders of Sinclair Consolidated Oil Corporation were informed by Harry F. Sinclair, chairman, at the annual meeting today that the company never had been in better condition and that net earnings for the first four months of 1926 had risen to $9,310,000, in comparison with $5,169,000 in the corresponding period of 1925.

The company's expansion in gasoline production was emphasized, more than 205,000,000 gallons having been made in the four months, in contrast to 133,000,000 gallons a year ago. Its net crude-oil production also increased to 3,775,000 barrels, against 2,149,000 barrels.

Mr. Sinclair asserted that the policy recently adopted by the directors to apply part of current earnings to redemption of outstanding bonds should hasten the time when stockholders would be amply repaid for their patience. During 1925 the company retired about $4,000,000 of funded debt and preferred stock and about $1,000,000 additional thus far this year.

Formal Opening of New Pacific National Today

Formal opening of the new head office of the Pacific National Bank, located in the bank's twelve-story building at Ninth and Hill streets, just completed, will be held today. Officers and directors of the bank will be hosts to the public which is invited to attend the reception lasting throughout the day.

The building fronts on both Hill and Ninth streets. The main banking room reaches two stories in height and in the center of the room are located desks for customers of the bank. Counters and tellers' cages extend nearly around the room. The president's office is at the left of the main entrance, while in the underground floor the directors' room and safe deposit vaults have been placed.

The exterior of the building is of Italian renaissance style, decorated with examples of the Spanish renaissance.

E. M. Smith is president of the bank, and Fred Swensen is executive vice-president.

To Choose New Stock Exchange Head on Monday

A successor to the late Frank Hervey Pettingell as president of the Los Angeles Stock Exchange will be chosen at a meeting of the board of governors of the exchange on next Monday, according to an announcement made yesterday by H. H. Lee, assistant secretary and manager.

John Earle Jardine, president of William R. Staats Company and first vice-president of the exchange, is the logical choice for the position, but it is reported that he will not accept because of the pressure of other interests. Several other members of the board of governors have been mentioned for the place.

RESEARCH COUNCIL TO MEET IN SAN FRANCISCO

Formulation of policies and allocation of work to the various committees will be the tasks before the executive committee of the California Economic Research Council, when it meets in San Francisco the 29th inst. Harold E. Craig, manager of the research department, First National Bank and Pacific-Southwest Trust & Savings; J. R. Douglas, assistant vice-president, Security Trust & Savings; and George J. Eberle, of the Eberle and Riggleman Economic Service, will go from Los Angeles to attend the meeting.

The president of the council is Willard E. Hotchkiss, dean of the graduate school of business, Stanford University. Organization of the council was recently completed under the guidance of a committee appointed by the California Development Association, of which Henry M. Robinson was chairman.

COTTON MARKET

[Furnished by A. A. Housman-Gwathmey & Co., 515 West Sixth street.]

RANGE OF PRICES

NEW YORK

	Open.	High.	Low.	Close.
January	17.46	17.47	17.40	17.45
March	17.58	17.59	17.51	17.53
July	18.27	18.31	18.17	18.23
October	17.80	17.83	17.56	17.56@17.60
December	17.60	17.60	17.47	17.53@17.54

NEW ORLEANS

	High.	Low.	Close.
May	18.13	17.95	18.00
July	17.65	17.51	17.54
October	17.28	17.12	17.12
December	17.26	17.11	17.11
January	17.23	17.08	17.08

Spot Prices

[BY A. P. NIGHT WIRE]

NEW YORK, May 19.—Cotton—Spot, quiet. Middling, 18.75.

Cottonseed Oil

[EXCLUSIVE DISPATCH]

NEW YORK, May 19.—Closing prices on cottonseed oil, with comparisons:

	May 19.	May 18.
May	14.70@15.00	14.40@14.75
June	14.50@15.00	14.30@14.50
July	14.42	14.31
August	14.35@14.50	14.31@14.40
September	13.95	13.76@13.75
October	13.00	12.85@12.82
November	11.74	11.70@11.67
December	11.13@11.12	10.98@11.12
Spot	14.70@15.00	14.40@14.85

AMORTIZED LOANS POPULAR

Bankers May Recommend Plan for Mortgage and Trust Deed Financing; Volume Large Here

BY EARLE E. CROWE

When the American Bankers' Association meets in Los Angeles this fall for its annual convention, one of the subjects scheduled for discussion will have a direct interest for business men in this city. The bankers will ponder on the best method of handling mortgage loans, probably recommending the amortization plan, if the suggestion of the association's executive council is followed.

In Los Angeles the mortgage business represents an enormous annual investment, principally in the financing of new homes. To arrive at a fairly accurate idea of what the annual investment is, the mortgage companies suggest that a computation on the basis of one and a half times building permits will give a satisfactory estimate. On building permits in Los Angeles last year of $152,656,436, this works out at $228,984,654 as the estimate of the 1925 mortgage financing in Los Angeles.

NEW DEPARTURE

The amortization plan, or the requirement of trust deeds by monthly payments, is relatively new in the mortgage business. The majority of trust deeds outstanding through Los Angeles home financing is on a straight loan basis, having a definite maturity of three years generally. It is estimated that 90 per cent of the straight loans are renewed at maturity, the borrower usually persuading another mortgage company to pay off the first trust deed and make a second loan to the borrower.

As a rule, it is the practice of the mortgage companies to loan on 50 per cent of the fair value of the lot and building, provided the owner is building the home for his own use. The practice of banks in trust deed financing is to loan on about 35 to 40 per cent of the fair value.

The few companies here doing business on the amortized loan basis report unqualified success. J. K. Baillie, vice-president and general manager of the Lincoln Mortgage Company, is one of the partisans of the amortized loan, his experience showing that the buyers of homes are virtually 100 per cent on time in making monthly payments. Under the Lincoln plan, interest at the rate of 7 per cent is charged on the new balance, with the maturities running around ten years.

SAVING IGNORED

The theory of the amortized loan, Mr. Baillie says, is to arrange the monthly payments of principal and interest to about the equal of average rents, which allows the retirement of the entire loan by maturity. Under the straight-loan plan the borrower often ignores the necessity of saving to pay off the loan at maturity, and consequently is compelled to seek renewals or extensions.

If the American Bankers' Association decides to recommend amortization to its members, most of the mortgage companies will undoubtedly fall into line. The banks are one of the principal markets of the mortgage concerns and are in a position to almost dictate the financing policies.

MONEY RULES CHEAP

Like most sections of the country, money is available at low rates in Los Angeles. First trust deeds in home financing carry interest rates ranging from 6 to 6½ per cent.

In the instances where the value is adequate home owners sometimes are able to obtain additional financing through second trust deeds. The loan on second trust deeds generally runs up to 60 per cent of the fair value for both the first and second trust deeds. Interest rates on the junior trust deed ranges from 8 to 12 per cent, which attract investors looking for a high return.

Because of the large amount of money represented in trust deed financing in Los Angeles the discussions in the coming bank convention will be followed closely by the mortgage companies and home builders. Undoubtedly the amortized loan generally will receive favorable indorsement if the success of companies now using the plan is any criterion.

INCORPORATES IN ARIZONA

[EXCLUSIVE DISPATCH]

PHOENIX, May 19.—Articles of incorporation have been filed here by the New World Film Corporation of Los Angeles, the incorporators being David S. Rose, Robert Francis and Frank H. Lee, all of Los Angeles. The capitalization is $1,000,000, divided into shares of $10 each.

DAILY EASTERN CITRUS MARKETS

[OFFICIAL FRUIT WORLD REPORT]

CALIFORNIA CITRUS SHIPMENTS

	Oranges.	Lemons.
SOUTHERN CALIFORNIA		
May 18	80	31
Total to date this season	21,077	5,626
Total to same date last season	17,639	5,168
CENTRAL CALIFORNIA		
May 18	46	0
Total to date this season	7,788	269
Total to same date last season	7,305	150
NORTHERN CALIFORNIA		
May 18	0	0
Total to date this season	339	54
Total to same date last season	484	24

CHICAGO, May 19.—Twenty-two cars of oranges and seven cars of lemons sold. Market is easier and lower on Valencias—higher on navels. Lemon market lower on account condition and quality of fruit offered.

[illegible]

BOSTON, May 19.—Fourteen cars of oranges and one car of lemons sold. Valencia market is higher on 176s and larger—unchanged on 200s and smaller. Lemon market is strong and higher.

[illegible]

PITTSBURGH, May 19.—Eight cars of oranges and four cars of lemons sold. Market steady on oranges. Lemon market easier.

[illegible]

CLEVELAND, May 19.—Five cars of oranges and three cars of lemons sold. Market higher on oranges account light offerings. Lemon market unchanged.

[illegible]

CINCINNATI, May 19.—Three cars of Valencias and three cars of lemons sold. Market lower on both oranges and lemons.

[illegible]

ST. LOUIS, May 19.—Seven cars of oranges and four cars of lemons sold. Market continues weak on oranges. Lemon market slightly lower.

[illegible]

PHILADELPHIA, May 19.—Eleven cars of oranges and two cars of lemon sold. Market unchanged on oranges. Lemon market stronger.

[illegible]

NEW YORK, May 19.—Thirty-one cars of Valencias, seven cars of navels, one car of sweets, two mixed cars and four cars of lemons sold. Valencia market steady on 176s and larger—weak and lower on 200s and smaller. Navel market is steady on best stock—lower on ordinary. Lemon market continues strong.

[illegible]

PRICES BY SIZES IN NEW YORK.

[illegible]

COMPARATIVE CITRUS SALES

BOSTON, May 19.—Three cars of Florida Valencias average $5.19 a box; three cars of Florida grapefruit, $3.90.

PHILADELPHIA, May 19.—Five cars of Florida Valencias averaged $6 a box; six cars of Florida grapefruit, $2.95.

CHICAGO, May 19.—One car of Florida oranges average $3.90 a box; five cars of Florida grapefruit, $3.15.

ST. LOUIS, May 19.—One car of Florida grapefruit average $4.45 a box.

CINCINNATI, May 19.—Two cars of Florida Valencias average $6.35 a box; two cars of Florida grapefruit, $2.50.

CLEVELAND, May 19.—One car of Florida Valencias averaged $6.15 a box; one car of Florida grapefruit, $3.10.

NEW YORK, May 19.—Sixteen cars of Florida Valencias average $5.95 a box; nine cars of Florida grapefruit, $4.25.

BANK OF ITALY ADDS NEW UNIT

Italian-American of Bay City Added to Long String

Two Shares for One is Basis for Stock Transfer

Bancitaly Also Acquires New York Institution

A deal for the purchase of the Italian-American Bank of San Francisco by the Bank of Italy has been agreed upon and papers have been signed subject to ratification of the stockholders, according to an announcement made late yesterday from the Los Angeles branch of the Bank of Italy. A majority of the stockholders have already assented to the deal, it was stated.

For every two shares of stock of the Italian-American Bank the Bank of Italy will give one share of its own securities. At the current quotation of $456 for the Bank of Italy, the latter institution is paying $228 a share for the stock of the Italian-American. Italian-American Bank stock has been currently quoted at $220.

LONG ESTABLISHED

The Italian-American Bank was organized March 16, 1899, as a commercial and savings institution. In November, 1923, it merged with the Columbus Savings and Loan Society, the latter having been organized in 1893 by leaders of the San Francisco Italian colony. The head office of the bank has been at the corner of Montgomery and Sacramento streets, adjoining what was originally the head office of the Bank of Italy, but is now a branch of the latter.

Two branches are operated by the Italian-American Bank, one at 700 Montgomery street and the other at Broadway and Columbus avenue. The bank's resources at the close of business December 31, last, were approximately $24,155,000. A. E. Sharboro for years has been president of the bank, and the following have been vice-presidents: C. H. Crocker, G. J. Panario and Max F. Roesti.

BUYS NEW YORK BANK

The Richmond Borough National Bank of Stapleton, in the borough of Richmond, N. Y., was also purchased this week by the Bancitaly Corporation, giving the holding company three banks in Greater New York and twenty banking offices on the Atlantic seaboard. The East River National Bank and the Bowery Bank of New York were purchased by the Bancitaly in the last year or so.

Located in one of the important residential districts of New York City, the Richmond Borough National Bank gives the Bancitaly Corporation complete representation in each of the principal geographical divisions of the metropolis. The bank has deposits of approximately $1,250,000, with resources of more than $2,000,000.

BANK ISSUES IN ADVANCE; JULIAN OFF

Bancitaly Closes Higher With Large Volume; Mines Move Irregularly

Sharp advances in the bank list and renewed declines in Julian Petroleum preferred and common featured trading on the Los Angeles Stock Exchange yesterday. Bank of Italy, with a gain of 6 points to a close at 456, led the bank shares, while Bancitaly Corporation was the heaviest trader with approximately 1700 shares crossing the board at prices ranging from 79 1-4 to 79 7-8 at the close, a net gain of 7-8 of a point. Americommercial Corporation added 3 points in the morning to 203 and closed firm at 200.

Julian Petroleum preferred opened fractionally higher at 14 1-2, broke sharply to 13 and closed for a net loss of 3-4 at 13 5-8. Julian common opened up at 4 and closed at 3 1-2, a loss of 3-8 of a point. Standard Oil of California closed up fractionally at 54. Union Oil lost 1 1-4 points to 43 1-4, while Associates declined 1-2 of a point to 45 1-2. United Oil added 1-8 to 61 1-8.

Southern California Edison issues were strong. Edison common, old issue, added 3-4 of a point to 116 3-4, while the new common sold firm at 29 during the morning and closed fractionally off at 28 7-8. The 7 per cent preferred added 1-4 to 112, as did the 6 per cent preferred to 100. Los Angeles Investment lost 2 points to 2.16.

Western Lead held at 70 throughout most of the day and added 2 points at the close to 72, a net loss of 3 points. United Western added 1 point to 22 on a large volume. San Francisco Gold held at 20, while Big Jim lost 1-2 to 16 1-2.

Heavy trading was experienced in General Petroleum 5s of 1940. The price advanced 1 3-4 points to 101, possibly due to an assumption on the part of investors that the liens will be called by the Standard of New York. The par value of transactions was $385,000.

NAVAL STORES

[BY A. P. NIGHT WIRE]

SAVANNAH, (Ga.) May 19.—Turpentine, firm, 78½; sales, 350; receipts, 547; shipments, four; stock, 9672.

Rosin, 194; sales, 1902; receipts, 1385; shipments, 1913; stock, 37,609. Quote: B, 7.75; D, 8.40; E, 8.90; F, 10.20; G, 10.35; H, 10.45; I, 10.55; K, 11.50; M, 11.55; N, 11.75; WG, 12.00; WW, 13.50.

WORSTED DULL

[BY A. P. NIGHT WIRE]

BOSTON, May 19.—Wools suitable for manufacture of woolen goods are showing some improvement but the worsted wools remain very dull. Low scoured wools and noils are getting some call. Noils prices are slightly steadier. Reports indicate woolen mills are getting re-orders on heavyweights, but purchasing on wools adapted for these goods would not suggest a heavy buying. The current business in worsted wools with some houses is largely for making up samples for the coming lightweight season.

PRICE INDEX DRIFT TOPIC

Garrett Traces Decline in Wholesale Values to Slump in Purchasing Power of Farmer's Dollar

BY PAUL WILLARD GARRETT
[EXCLUSIVE DISPATCH]

[Copyright, 1926, by New York Evening Post, Inc.]

NEW YORK, May 19.—At any particular period wholesale prices for some commodities may be on the rise as others are falling, but for nine consecutive months now the general trend has been downward. Not since July, 1925, has the monthly compilation of the Bureau of Labor Statistics revealed an advance in the level of prices as a whole.

Since that time values have drifted downward from a position 60 per cent above the 1923 level to one 51 per cent above the same basis, or, as a statistician would say, from 160 to 151. This recession in prices has aroused wide comment, but in the readjustment of group relationships appear certain tendencies more significant than the degree of loss recorded since the decline set in.

It so happens that one of the groups to lose most sharply is a farm products group, in which we could least afford loss. The recovery in the purchasing power of the farmer that began in the summer of 1924 when prices turned upward was a powerful stimulant to business and tended to correct a condition that had held back prosperity for several years.

By the time that recession started last summer, the farm products group had worked into a position relatively higher than other groups. It stood at 163, whereas the general index itself stood at 160.

In the decline, the farm products group has come down faster than others until it now stands at 145, whereas the general index is 151. More than half of the gain made in a great price increase in the 1924 upturn has been lost in the nine months. Any loss in agricultural prices is reflected in the end in reduced purchasing power of the farmer, and that is why the trend in farm values now offers an uncommonly good barometer to students of the business cycle.

It still may be said that no group in the authoritative index of the bureau stands so high relatively as clothing, but in that division have come some of the most conspicuous declines of the whole recessionary movement. At 177 clothing prices may appear high, but how important an adjustment already has been made may be judged from the fact that we need go back only to the late summer last year to find a time when this division was at 190, and if we go back in the records to May 1920 we will find the group at 328.

Building material prices at 173 still must be numbered among those relatively highest in the scale, but they, too, have been losing ground in late months, and the recent condition has been distinctly downward.

In the slowly declining level of commodity prices numerous maladjustments have been partially corrected, but the sagging tendency has introduced fresh problems of which not the least important is the failure of agricultural prices to rise or remain firm at a time when the general trend was toward lower levels. Some signs are at hand that indicate greater stability hereafter in the agricultural group, but at this season of the year no very positive information is available on the future course of prices to the farmer.

Huge Shrinkage Shown in Value of Motor Stocks

[BY A. P. NIGHT WIRE]

NEW YORK, May 19. — Wall-street statistics of fluctuations in the motor shares in the last six months show drastic readjustments in which the stock market value of General Motors has declined almost $130,000,000, while that of Hudson Motors has shrunk more than $110,000,000.

In the bull market of 1925, Hudson stock represented a total market appraisal of more than $185,500,000, selling at its extreme of 139 1-2. At its recent low around 56 this value was less than $75,000,000.

Charter Received

Authority to do a commercial business has been granted to the Bank of West Hollywood by the State banking department. The bank formerly was known as the West Hollywood Savings Bank. It has just moved to its new building at 8151 Santa Monica Boulevard.

BEARS CONT[ROL] STOCK TRA[DE]

High-Priced Industry ... Chief Target

Average of Group ... to Year's Low

Stronger Resistance ... in Motor List

[BY A. P. NIGHT WIRE]

NEW YORK, May 19.—... lators for the decline ... control of the price ... today's stock market ... industrial average ... two points of the low ... lished in the March ... clines, stronger ... ing pressure was ... ularly in the motor ... believed to harbor a ... interest. Total sales ... 937,000 shares, ... those of yesterday.

The day's ... largely constructive ... The weekly steel trade ... ported that the demand ... the first half of May ... than the corresponding ... year. The Sinclair Oil ... reported net earnings ... four months of ... pared with $5,169,000 ... period last year.

One of the most ... cial developments ... the announcement ... $254,000,000 additional ... stock of the American ... and Telegraph Company ... the first "billion-dollar ... tion" in the country.

INDUSTRIALS ...

The attacks of bear ... day centered largely ... industrial specialties ... Brake and Shoe ... over 3 points to 11... lied to 113¾. ... was driven down ... compared with a ... earlier in the year ... back to 39¾. ... broke 5 points to 10... up more than half ... States Cast Iron Pipe ... points to 150, and ... point. All established ... ords for the year.

Oils displayed a ... despite some selling ... ports of increased ...

(Continued on Page ...)

A Feehold First Mortgage On Los Angeles Business Property

A closed first mortgage on four separate parcels of well-located Los Angeles business property owned in fee, constitutes the sound security behind FORVE-PETTEBONE CO. First Mortgage 6½% Sinking Fund Gold Bonds, due 1941, which we are offering priced at 100 and accrued interest to yield 6.50%.

These properties consist of the northwest corner of Eighth and Beacon Streets, upon which the limit-height Class "A" Beaux Arts Building will be erected, to cost not less than $700,000; Numbers 814, 816, and 818 South Figueroa Street, improved with a modern 5-story brick and steel construction store and loft building; 60 feet on the West side of Hope Street, between 7th and 8th Streets; and 50 feet on the ... side of 6th, between New Hampshire and Berendo Streets.

The mortgaged properties are valued by our appraisers at $1,418,375, making this $800,000 issue less than a 57% mortgage. Net earnings of the Beaux Arts Building, together with the income from the other properties are conservatively estimated at over 2.4 times maximum annual interest requirements on this issue. A sinking fund beginning April 1, 1928, will retire over 76% of these bonds prior to maturity.

Application has been made to the Superintendent of Banks for the certification of these bonds as a legal investment for Savings Banks in California.

We shall be pleased to furnish additional information on request.

PASADENA
308 Pacific-Southwest Bank Bldg.
LONG BEACH
402 Pacific-Southwest Bank Bldg.
SANTA ANA
Orange County Trust and Savings Bank Bldg.
SAN DIEGO
224 First National Bank Bldg.
SANTA BARBARA
1205½ Anacapa St.

BLYTH, WITTER & CO.
Fifth Floor, Pacific-Southwest Bank Bldg.
Los Angeles
Phone BRoadway 0327

SAN FRANCISCO CHICAGO BOSTON NEW YORK SEATTLE PORTLAND

A Strong Utility Serving 300 Communities

SOUTHERN ICE AND UTILITIES COMPANY serves more than 300 progressive communities in Texas, Oklahoma, Arkansas and Louisiana with ice and other essential utility service practically without competition. The territory has an urban population of over 960,000 people, and lies in the heart of the South, where heat and long summers make artificial ice a prime necessity of life.

The First Mortgage Gold Bonds Convertible 6% Series of Southern Ice and Utilities Company, due 1946, which we are offering at 97 and accrued interest to yield about 6.25%, represent a decidedly attractive investment, combining sound first mortgage security with diversified earning power.

These bonds constitute the sole funded debt of the Company, whose net assets exceed $3300 for each $1000 bond of this issue. Net earnings for 1925 from properties now owned or to be acquired, were approximately six times interest requirements.

Bonds are convertible into Class "A" Common Stock on an attractive basis at any time prior to redemption or maturity.

Further Details Gladly Furnished

HOWARD N. MARTIN & CO.
INVESTMENT SECURITIES
LOS ANGELES, CALIFORNIA
510 HELLMAN BANK BLDG. TELEPHONE VAndike ...

BEARS CONTROL STOCK TRADING

High-Priced Industry Is Chief Target

Average of Group Off Close to Year's Low

Stronger Resistance Shown in Motor List

[BY A. P. NIGHT WIRE]

NEW YORK, May 19. — Reports from brokers for the decline continued to control of the price movement today's stock market. While the industrial average down to within two points of the low levels established in the March and April declines, stronger resistance to selling pressure was apparent, particularly in the motor group, which believed to harbor a large short interest. Total sales today were 927,000 shares, or $4,000 less than those of yesterday.

The day's business was largely constructive in character. The weekly steel trade review reported that the demand for steel the first half of May was better than the corresponding week a year. The Sinclair Oil Corporation reported net earnings for the four months of $9,314,888, as compared with $5,169,000 in the corresponding period last year.

One of the most interesting developments of the day was the announcement of an issue of $254,000,000 additional common stock of the American Telephone and Telegraph Company, making the first "billion-dollar corporation" in the country.

INDUSTRIALS TARGET

The attacks of bear traders today centered largely on high-priced industrial specialties. American Brake and Shoe Foundry broke over 8 points to 116 and then rallied to 118¾. Foundation Company was driven down 7 points to 110, as compared with a high of the year earlier in the year, but came back to 88½. American Radiator broke 5 points to 161¼, but moved up more than half its loss. United States Cast Iron Pipe dropped 4 points to 156, and then rallied 2 points. All established issues were lower on balance for the day.

Oils displayed a firm undertone despite some selling inspired by reports of increased crude production.

(Continued on Page 15, Column 1)

"SHARES IN AMERICA"

Diversified Trustee Certificates

of the American Trustee Shares Corporation

These Certificates represent a participating ownership in the capital stock of 24 leading American corporations, and offer an exceptionally diversified investment with an opportunity for full participation in the stock earnings of some of America's most substantial companies.

During the last five years dividends on these Certificates have averaged over 8% per annum. They are readily marketable, being quoted in New York City.

Detailed information regarding this unusually attractive investment will be gladly furnished on request. Send name and address below.

Send this coupon for free information.

MILLER, VOSBURG & CO.

Municipal and Corporation Bonds

Hellman Bank Bldg. TRinity 6039

Los Angeles

Please send me, without obligation, further information regarding Diversified Trustee Certificates.

Name .....

Address .....

7%

Bonds

and

Mortgages

Tax Exempt in California

Bond Department, Inc.

Controlled by the stockholders of

The National City Bank of Los Angeles

Eighth, Spring and Main Streets

TRinity 3281

Moving Saturday, May 22nd, 1926

The Thomas Mortgage Co.

Announces

the removal of offices to

Twelfth Floor

National City Bank Bldg.

Spring St. TRinity 3946

Loans

5½%

On Improved Real Estate

Wholly Correspondent Prudential Insurance Company of America

5½% Loans on Central Improved Business Property and selected Residential Properties.

3 to 15 Years Prompt Action

WINTER INVESTMENT CO.

Van Nuys Bldg. TRinity 3071

Correspondent, New York Life Insurance Co.

HILLINWOOD & COMPANY

INVESTMENT SECURITIES

LOS ANGELES — SAN DIEGO

First National Bank Building

1007 Fifth Street

INVEST IN YOUR CITY'S GROWTH

6% Preferred Stock at $99

SOUTHERN CALIFORNIA GAS CO.

FIRST MORTGAGES - BONDS - INSURANCE

Investments Suitable for Banks, Trust Funds and Individuals

Established 1909

The JOHN M. C. MARBLE COMPANY

Capital Paid Up $500,000.00

Second Floor Stock Exchange Bldg., Los Angeles, California

H. R. STAATS CO. Established 1897

Members Los Angeles Stock Exchange TRinity 3041 BONDS

Orders executed in Listed Securities

SAN DIEGO PASADENA

Merrill, Lynch & Company

NEW YORK, CHICAGO, DETROIT, CLEVELAND STOCK EXCHANGES

PHONE TRinity 6811

LOS ANGELES EXCHANGE

BONDS

Sales		Bid.	Closing Asked.
.....	Amalg. Sugar 7s, '37	103½	.....
.....	Am. Factors 7s, '26	104	.....
.....	Associated Oil 6s, '35	102⅝	.....
.....	Cal.-New.N.S.S.7s,'37	105	.....
.....	Cal.-Or. Pwr. 6s, '42	104	.....
.....	Calif. Pet. 6½s, '38	103½	.....
.....	Columbia Gt. 7s, '42	101	.....
.....	E. S. Water 6s, '42	104	.....
.....	Do. 6s, 1940	103½	.....
.....	Do. 6s, 1935	103½	.....
.....	General Pet. 6s, '38	101½	.....
283,000	Do. 6s, 1940	101½	101½
.....	S. W. Power 5s, '45	103	.....
.....	Do. 6s, 1960	103	.....
.....	Do. 6s, 1952	103½	.....
.....	Nat'l Supply 7s, '37	106	.....
.....	L. A. G.&E. 6s, '34	106	.....
.....	Do. 1935	105½	.....
.....	Do. 5½s, 1942	103	.....
.....	Do. 5½s, 1947	103	.....
12,000	Do. 5½s, 1949	103	.....
.....	Do. 6s, 1960	104½	.....
3,000	Do. 7s, 1931	103¾	.....
.....	L. A. Pac. G.& E. 6s, '30	103	.....
.....	Do. 1st 5s, 1951	90	.....
.....	Do. 1st ref. 5s, '42	85	.....
.....	L.A.Ry.1st M. 5s, '40	93	.....
.....	Do. 1st ref. 5s, '49	84½	85½
.....	Market St. Ry. 7s, '30	99	99½
5,000	Mt. Whitney 6s, '29	100½	.....
.....	Nor. Cal. El. 6s, '49	101½	.....
.....	Do. 6s, 1950	101½	.....
.....	Ontario 7½s, '27	105	.....
.....	P. E. Ry. 5s, 1942	95	.....
.....	Pac. G.&E. 6s, '42	99½	.....
.....	Do. 6s, 1950	100	.....
.....	Do. 5½s, 1952	100	.....
.....	Pac. Lt. & Pr. 6s, '42	101½	.....
.....	Pac. Pr. & Lt. 6s, '37	101½	.....
.....	Pac. Tel. & Tel. 5s, '37	101½	.....
.....	Pac. L.A.P. Co. 5s, '42	101	.....
.....	Pac. Ry. & Nav. 5s, '39	101	.....
3,000	Do. 6s, 1940	97	.....
.....	Do. 6s, 1939	100½	.....
1,000	Do. 6s, 1947	103	.....
.....	S. J. L.&P. 5s, 1943	103	.....
.....	Do. 6s, 1950	103	.....
.....	Do. 6s, 1957	103	.....
.....	Do. 6s, 1962	103½	.....
.....	Do. 6s, 1950	103½	.....
.....	Do. 6s, 1937	103½	.....
.....	Sierra-S.F. 1st 5s, '49	97	.....
.....	Do. 2nd 5s, 1949	75½	77
.....	So. Cal. Ed. 5s, '30	100⅝	.....
.....	Do. 5s, 1942	99½	.....
.....	Do. 5½s, 1941	103½	.....
.....	Do. 6s, 1937	104½	.....
.....	Do. 6s, 1944	105½	.....
.....	S. Cal. Gas 5½s, '42	103	.....
.....	Do. Trust 5s, '47	103	.....
500	Mascot Oil	1.50	.....
.....	Miscellaneous—		
.....	Ouidad Pet. com.	.....	.65
.....	Ouidad Pet. com.	.20	.....
.....	Do. Trustee	.20	.....
.....	Ouzels Oil	.35	.45
5	Rio Grande Oil com.	90.00	.....
.....	Shell Union com.	24.50	.....
120	Standard Oil of Cal.	83.87½	84.00
.....	Transport Oil	.35	.50
245	Union Oil Cal.	43.25	43.37½
444	Union Oil Associates	43.25	43.37½
97	United Oil	61.00	61.25
500	U. S. Royalties	13.50	14.50
.....	Industrials—		
.....	Globe G.&M. pfd.	99.00	.....
.....	Do. com.	34.00	38.00
.....	Goodyear T.&R. pfd.	92.00	92.50
20	Goodyear Textile	92.00	92.50
.....	Public Utilities—		
91	L. A. G.&E. pfd.	95.75	96.00
5	Pac. G.&E. 1st pfd.	98.50	.....
1	S. J. L.&P. pfd.	100.00	.....
.....	Do. 7% pfd.	100.50	101.00
.....	So. Cal. Ed. org. pfd	32.50	33.00
20	Do. 7% pfd.	112.00	.....
122	Do. 6% pfd.	94.37½	95.00
245	Do. com.	33.87½	.....
20	Do. 7% pfd.	112.00	.....
20	Do. 6% pfd.	100.00	.....
41	Do. com.	119.25	.....
.....	So. Cal. Gas 6% pfd.	99.75	.....
.....	So. Co. Gas 7% pfd.	104.50	105.00
.....	Miscellaneous—		
10	Calif. Delta Farms	8.50	.....
.....	Central & Pac. Inv.	1.00	1.85
.....	Foster & Kleiser com.	11.00	.....
.....	Laguna L.&W. com.	3.50	.....
2,500	L. A. Investment	3.15	3.17
.....	Nat'l Creamery com.	100.00	.....
.....	Do. pfd.	97.00	.....
5	Pacific Mutual Life	670.00	.....
.....	Wm. R. Myers Co.	73.00	.....
.....	Sun Realty com.	6.50	7.00
.....	Banks—		
121	Americommercial Cro.	200.00	.....
1,881	Banitaly Corp.	79.87½	80.00
43	Bank of Italy	455.50	456.00
.....	California Bank	330.00	.....
.....	Citizens' National	575.00	585.00
.....	Farm. & Mer. Nat.	450.00	465.00
.....	First National	460.00	465.00
.....	Hellman Bank	255.00	.....
.....	Merchants' National	320.00	.....
60	Pacific National Bk.	.....	135.00

11	San. Tr. & Sav. Bk.	323.00	330.00
.....	U. S. Natl. Bank	181.00	.....

MINING

Calmax District—

.....	Argo Mines	.06	.....
.....	Black Range	.01½	.02½
1,000	Boundary Cent.	.01½	.02½
21,000	Gold Dust	.07	.07½
.....	Gold Ore Mining	.01½	.02
3,500	Lucky Boy	.04	.04½
6,000	Oatman Gold	.....	.02
1,500	Oatman United	.02	.02½
5,000	San Francisco Gold	.19	.20½
2,000	Sun Dial	.....	.05
.....	Tom Reed	.....	.75
.....	United American	.02	.02½
.....	United Eastern	.50	.60
50,000	United Western Corp.	.21½	.22

Silver-Lead—

10,000	Big Jim Mines Inc.	.16	.17½
.....	Lucky Boy Divide	.03½	.04
5,000	North Star	.03½	.04
.....	Prince Consolidated	.04½	.....
.....	Silversmith Mines	.50	.55
2,500	Simon Silver-Lead	.02½	.03
.....	Virginia Ludwig	.....	.02
30,300	Western Lead	.72½	.....

SALES

MORNING SESSION

BONDS

Americommercial Corp.—

11	200.00	
100	200.50	

Big Jims Mines—

5,000	.17

Banitaly Corp.—

250	79.25
25	79.30
25	79.37½
370	79.50
255	79.62½

Bank of Italy—

5	455.00
5	455.50
24	456.00

Cal. Delta—

10	8.00

Goodyear Text.—

25	92.50

Gilmore Oil—

45	11.00

Gold Dust—

10,000	.07

Holly Dev.—

500 5-5	1.55

Julian com.—

100	4.00
3,333	3.87½

Julian pfd.—

400	14.50
100	14.37½
1,000	14.25
200	14.12½
4,010	14.00

Lucky Boy—

3,500	.04

L. A. Investment—

1,500	3.10
100	3.12
100	3.17
100 5-3	3.19

L. A. Gas & E.—

53	86.75

Mangel Oil—

5,000	1.30

Metro Gold—

5,000	.03½

Mexico United—

5,000	.03½

Pacific Finance—

10	575.00

Pacific National Bank—

30	138.00

Edison 6s—

1	98.75
1	100.00

Edison 6s xwar—

62	94.87½

Edison 7s—

1	112.00

Edison 7s xwar—

30	98.00

Edison com. xwar—

50	98.00
50	98.75

Edison com.—

1	98.75
1	100.00

Edison Stores—

1,000	.02½

San Joaquin prior—

1	104.00

Sunnyside Mining—

2,000	.02

San Francisco Gold—

4,000	.21
1,000	.20

Sun Dial—

1,000	.03

United Oil—

50	61.00
50	61.12½
50	61.25

Union Oil Cal.—

65	43.75
75	43.50
100	43.37½
100	43.25

Union Associates—

134	43.25
100	43.00

United Western—

1	.21
7,000	.22
1,000	.21½

Western Lead—

50	.72
100	.73
100	.73
15,000	.72

INFORMAL SALES

Simon Silver—

1,000	.02½

BONDS

General Pet. 5s 1945—

50,000	100.00

AFTERNOON SESSION

BONDS

Edison 7s—

1	112.00

Pacific Natl. Bank—

30	135.00

Edison com. xwar—

20	98.00
20 5-2	98.87½
10 5-2	98.87½
28	98.75
10	98.87½
10 5-2	98.87½

Edison 6s—

1	100.00

Americommercial Corp.—

20	200.00

Edison com.—

20 5-2	110.25

Edison 6s xwar—

1	98.00

L. A. Investment—

1,220	3.18

Security Trust & Sav.—

11	354.00

Banitaly Corp.—

20 5-2	79.62½
200	79.75
20	79.87½

Julian com.—

200	3.75
100	3.87½

Pacific Gas pfd.—

20	98.25

Standard Oil—

120	84.00

L. A. Gas pfd.—

10	95.75
10	95.87½
1	96.00

Julian pfd.—

50	14.00
1,420	14.12½
100	14.25
1,270	13.00
3,000	13.12½
1,340	13.37½
500	13.75
200	13.62½

Rio Grande com.—

5	91.00

Nelly Dev.—

200	1.32

Union Associates—

200	43.00
10	43.50

United Oil—

20	61.12½

U. S. Royalties—

500	13.50

Western Lead—

3,000	.70
2,000	.72½
2,000	.73

Boundary Cons—

1,000	.04

United Western—

1,000	.21½
1,000	.22

Ottawa Gold—

5,000	.01½

Lucky Boy Mts.—

2,000	.04½

Sun Dial—

2,000	.05

Big Jim Mts.—

1,000	.17
2,000	.16½

Gold Dust—

2,000	.07

San Francisco Gold—

3,000	.20

BONDS

United Oil 6½s 1935—

3,000	99.00

POULTRY PRICES

No. 1	—Hens, under 3 lbs.	.31
No. 2	—Hens, 3 to 3½ lbs.	.34
No. 3	—Hens, 3½ lbs. and up	.34
No. 4	—Hens, colored, 4 lbs. and up	.31
No. 5	—Leghorn fryers, 2½ to 3 lbs.	.38
No. 6	—Broilers, 1 lb. and under 1½ lbs.	.37
No. 7	—Broilers, 1½ lbs. and over	.42
No. 8	—Fryers, colored, 2½ to 3 lbs.	.40
No. 9	—Fryers, any breed, 3 lbs. and up	.42
No. 10	—Stags	.25
No. 11	—Old roosters	.23
No. 12	—Ducklings, Pekin, 2½ lbs. and up	.35
No. 13	—Ducklings, 2½ lbs. and up, other than Pekin	.30
No. 14	—Old ducks, 3½ lbs. and up	.30
No. 15	—Young Tom turkeys, 12 lbs. and up	.40
No. 16	—Young Tom turkeys, dressed, 12 lbs. and up	.42
No. 17	—Hen turkeys, 8 lbs. and up	.42
No. 18	—Hen turkeys, dressed, 8 lbs. and up	.44
No. 19	—Small Tom turkeys, under 8 lbs.	.40
No. 20	—Small Tom turkeys, under 12 lbs. dressed	.42
No. 21	—Capons, light and heavy	.45
No. 22	—Old pigeons, per dozen	.90
No. 23	—Squabs, per dozen	1.50
No. 24	—Guineas, each	.50
No. 25	—Belgian hare, 3 to 5½ lbs.	.14
No. 26	—Belgian hare, 5½ to 7 lbs.	.16
No. 27	—Belgian hare, 7 lbs. and over	.18

SUGAR RANGE

[Furnished by E. F. Hutton & Co.]

	Open.	High.	Low.	Close.
January	2.72	2.72	2.72	2.72
March	2.72	2.76	2.72	2.72
May	2.88	2.87	2.88	2.88
July	2.49	2.86	2.86	2.49
August	...	...	...	2.85
September	2.82	2.89	2.81	2.81 @2.82
December	2.73	2.71	2.73	2.73
May, new	2.80	2.79	2.80	2.80

Total sales, 49,200 tons.

SUGAR PRICES

[BY A. P. NIGHT WIRE]

NEW YORK, May 19.—Raw sugar, 4.14; refined, 5.30@5.50.

LOCAL GRAINS

Arrivals at Los Angeles, wheat, 19; barley, 2; corn, 9; oats, 1; flour, 3; bran, 4; cottonseed, 7; poultry feed, 1; total, 45; hay, 15. Holdovers from Tuesday, wheat, 4; barley, 4; corn, 1; bran, 3; total, 13.

December barley, San Francisco, 1.21¼ bid.

December barley, Los Angeles, 1.25@1.33.

BUTTER AND EGGS

May 19, 1926.

[Closing prices quoted are corrected daily by Produce Exchange of Los Angeles.]

Butter

Wholesale prices, 42.

Price to retailers, 45 to 46.

Eggs

Extras, 34, up 1.

Case count, 29, no change.

Pullets, 28, up ½.

Peewee, 23, up ½.

[BY A. P. NIGHT WIRE]

CHICAGO, May 19.—Butter unsettled; receipts, 9569; tubs; creamery extras, 39¾; standards, 39; extra firsts, 38¾@39¼; firsts, 37@38; seconds, 34@36.

Eggs, unsettled; receipts, 20,001 cases; firsts, 23¾@24½; ordinary firsts, 23; storage extras, 31¾@32; storage firsts, 31¼.

NEW YORK, May 19.—Butter steady; firm; receipts, 14,125. Creamery, higher than extras, 41¼@42; creamery, extras (93 score) 41; creamery firsts (88 to 91 score) 39@40½; parking stock, current make, No. 2, 37.

Eggs, irregular, receipts 37,721. Fresh gathered, extra firsts, 31¾@32¼; do., storage packed, 32@34; fresh gathered, firsts, storage packed, 31¾@32½; fresh gathered, seconds, 29@30; do., storage packed, 30¼@31¼.

Cheese quiet; receipts, 103,636.

SAN FRANCISCO, May 19.—Net wholesale prices: Butter, 92 score, 40; 90 score, 39.

Eggs, Under-size No. 1, extras, 33; do., medium, 24½; do., small, 19.

Cheese, California fancy flats, 20½.

PRODUCE MARKET

[United States Bureau of Agricultural Economics]

Trading yesterday was slow with heavy receipts and prices steady to lower. Tomatoes declined sharply again. Strawberries are weaker with a car from Louisiana, in addition to local supplies. Peas and beans are lower. Cantaloupes are slightly lower with much ordinary stock arriving.

APPLES—Northern California, Newtowns, loose, 4.00@4.75; mostly 4.25@4.50 per cwt. Washington Winesaps, extra fancy 2.50@2.65; fancy, 2.25@2.35.

APRICOTS—Bakersfield, 4@8c; few Royals, 9@11c per lb.

BANANAS—6½@7c per lb., ripes 8@8½c per lb.

BEANS—Local, Kentucky Wonders, mostly ordinary, 8@9c per lb.

BUNCHED VEGETABLES—Per dozen bunches: Beets 50c; Carrots 50c; Onions 15@20c; Spinach 50c; Turnips, 45@45.

BUSH BERRIES—Blackberries—Bakersfield, trays, 15c, 1.75. Red Raspberries, Watsonville, trays, 12c, 80c@1.00.

CABBAGE—Local, mostly ordinary; 1.00@1.25; few local 1.50 per cwt.

CANTALOUPES—Imperial, standards mostly 3.50@3.75; few, 4.00; jumbo, 1.75@2.25; jumbo, 1.75@2.00; flats, 1.00@1.15; few, 1.25 per crate.

CHERRY—Local, ordinary, 5.75@6.00; few 6.25 per crate.

CHERRIES—Northern California, Tartarians 18@21c; few, 13@16c; soft, 8@9c; Royal Anne best, 12@14c per lb., poorer, 10@12c per lb.

CUCUMBERS—San Diego, hothouse, 50@65c per flat. Local, 1.25@1.35 per big box.

GRAPEFRUIT—Local, special brands 4.50 per box, market pack, 3.00@3.50 per box.

LEMONS—Local, special brands, 300s-360s, 4.75 per box, loose best, 3.00; tree run or culls, 1.00@1.50 per box.

LETTUCE—Salinas, Watsonville, 4s and 5s, 3.00@3.25; few, 3.50 per crate; poorer, 2.25@2.50 per crate. Local, mostly, 70@80c; few best, 1.00@1.15 per field crate.

ONIONS—New stock: Coachella, lugs crystal white wax, 75@85c; crates commercial grades, crystal white wax and yellow bermudas, 1.15@1.25.

ORANGES—Local, Valencias special brands 180s and larger, 5.00; medium to small, 4.50 per box.

PEAS—Northern, mostly, 5@7c; few 8c; poorer 3@4c per lb.

POTATOES—New stock, San Diego, Carlsbad, local, 1.35@1.50 per bag.

STRAWBERRIES—Local, 4.00@5.00; few, 5.50 per crate. Salinas, flats, 12s mostly, 1.50@1.75, few, 2.00. Louisiana, 24-pt. crates mostly, 3.50.

TOMATOES—Imperial, pinks, ripes, mostly 1.50@1.75; few, 2.00 per crate; lugs, 2.50@2.75.

WATERMELONS—Imperials, Angelenos, 60.00@70.00 per ton.

BANK NOTES, COINS

[Current buying rates, corrected daily by the Pacific Department of the Bank of Italy. Rates quoted per 100 units.]

Country	Notes.	Gold.	Silver.
Australia	483.00	484.00	300.00
Belgium	3.73	13.90	7.00
Canada	99.75	100.00	95.00
Denmark	25.50	25.60	15.00
England	483.00	484.00	400.00
France	3.93	3.95	2.50
Germany	23.80	23.90	9.00
Greece (new)	.....	18.00	7.50
Holland	39.70	39.80	15.00
Italy	3.79	18.60	7.00
Japan	46.10	46.50	32.00
Norway	21.10	21.20	15.00
Spain	14.15	14.20	10.00
Sweden	26.60	26.80	15.00
Switzerland	19.10	19.20	7.00

LIBERTY BONDS

(Quotations in dollars and thirty-seconds, furnished by the Bond Department, Bank of Italy.)

LOS ANGELES

	Bid.	Asked.
First 3½s	100-31	100-31
First 4¼s	102-15	102-16
Second 4¼s	101-22	101-23
Third 4¼s	101-10	101-11
Fourth 4¼s	102-1	102-2
Treasury 4¼s	108-7	108-14
Treasury 4s	104-6	104-15
Treasury 3¼s	101-9	101-10

SAN FRANCISCO

First 3½s	100-22	100-29
First 4¼s	102-16	102-25
Second 4¼s	100-23	100-29
Third 4¼s	101-1	101-10
Fourth 4¼s	102-2	102-9
Treasury 4¼s	108-8	108-15
Treasury 4s	104-7	104-14
Treasury 3¼s	101-9	101-15

Two Mining stocks that may yield early and large Profits.

Ask for Free Analysis of each.

LEONARDS & COMPANY.
728 S. Spring St.,
Los Angeles, Calif.

What are the two stocks you recommend for early and large profits?

Name .....

Address .....

Town .....

Phone .....

"We are native to all markets"

Leonards & Company

Formed 1913

728 So. Spring St. Phone Vandike 2251

All Quotations Subject to Confirmation

Send for Circular

7% GUARANTEED 3-YEAR CERTIFICATES

Interest Quarterly by Coupon

Amounts $500, $1000, $2000, $5000 or multiples

AMERICAN LOAN SOCIETY

A. Bldg. and Loan Ass'n Under State Supervision

American Mortgage Co. Building

1049 S. Hill St. TRinity 6181

Investors Everywhere use MOODY'S RATINGS

Found Only in Moody's Manuals

Notice to Stockholders

American Telephone & Telegraph Company

Stockholders of record June 8, 1926, are offered new stock at $100 per share in the proportion of 1 new share for each 6 shares held. Payments may be spread over eight months. We shall buy and sell rights as in the past and handle subscriptions for new stock. Full particulars on request.

MITCHUM, TULLY & CO.

Van Nuys Bldg., LOS ANGELES — Pacific-S. W. Bldg., PASADENA — Union Bldg., SAN DIEGO — SAN FRANCISCO

Correspondents: KIDDER, PEABODY & CO., Boston, New York

"ONLY THE BEST IS INEXPENSIVE"

MERRITT BUILDING BROADWAY AT EIGHTH Office Building de Luxe

MERRITT BUILDING

BROADWAY AT EIGHTH

IT'S all white marble exterior, interior finish of bronze, rare marbles, selected mahogany, most modern appointments, perfect service and central location affords to the business and professional man who spends the greater part of his life in his office, every comfort, convenience, luxury and prestige.

Our Representative will gladly call in response to a telephone call TELEPHONE TRinity 2358

OUR PRICES ARE SURPRISINGLY MODERATE

DISCOUNT CORPORATION of CALIFORNIA

Capital and Surplus over $1,200,000.00 Secured Loans

314 Pacific Mutual Bldg. Corporate Financing. TRinity 0455

HOUSES TO BE MOVED are offered at bargains in TIMES WANT ADS

NEW ISSUE

40,000 Shares

Indianapolis Power & Light Corporation

$7 Dividend First Preferred Stock

Preferred both as to Assets and Cumulative Dividends

Price per share $95 and accrued dividend, to yield about 7.37%

Shares without nominal or par value and without voting rights except in case of dividend default, and otherwise as provided in certificate of incorporation. Entitled to cumulative dividends of $7 per share per annum, payable quarterly on the first day of February, May, August and November. Preferred over the Second Preferred and Common Stock as to both earnings and assets, and entitled in liquidation to $100 per share and accrued dividend plus, if such liquidation be voluntary, a premium of $5 per share in the event of liquidation on or prior to May 1, 1931, and $10 per share thereafter, before any distribution to holders of Second Preferred or Common Stock. Redeemable as a whole or in part at the option of the Corporation on any dividend payment date on 30 days' notice at $105 per share on or prior to May 1, 1931, and at $110 per share thereafter, together with accrued dividends in each case.

TRANSFER AGENTS
THE AMERICAN EXCHANGE-PACIFIC NATIONAL BANK, NEW YORK
OFFICE OF THE CORPORATION, CHICAGO

REGISTRARS
THE CHASE NATIONAL BANK OF THE CITY OF NEW YORK
CONTINENTAL AND COMMERCIAL TRUST AND SAVINGS BANK, CHICAGO

The following information regarding the Corporation has been summarized by Mr. Walter C. Marmon, President of the Corporation, from his letter to us:

Business and Property: Indianapolis Power & Light Corporation, a Delaware corporation, will own approximately 71.42% of the capital stock of the Indianapolis Light and Heat Company. The latter company servase the City of Indianapolis, Indiana, as well as its suburbs and fifteen neighboring towns and villages, with power and light, and also furnishes steam heat to 241 customers in the downtown business district of Indianapolis. The territory served covers over 390 square miles with an estimated population in excess of 450,000. The properties include two modern and efficient generating stations with a total station capacity of 84,000 K.W., a downtown distribution system entirely in underground conduits, and approximately 1,120 miles of transmission and distribution lines serving outlying territory. The properties have had a steady and healthy growth, and in 1925 there were 86,197 meters in service and the output was 196,762,929 K.W.H. The operation of Indianapolis Light and Heat Company will continue under the direction of the same men who have been responsible for its steady development over a long period.

Capitalization:

(Upon completion of present financing)	Authorized	Outstanding
First Collateral Trust Gold Bonds, Series "A," 6%	(a)	$10,000,000
$7 Dividend First Preferred (no par) (this issue)	100,000 shs.	40,000 shs.
$37 Dividend Second Preferred (no par)	53,000 shs.	37,753 shs.
Common Stock (no par)	250,000 shs.	120,000 shs.

(a) Issuance of additional bonds restricted by provisions of the trust indenture.

Equity:

Indianapolis Light and Heat Company has no preferred stock or funded debt, except $3,782,000 principal amount of consolidated mortgage 5% gold bonds. The value of its common stock, as determined by recent valuations of its properties and business made by Day & Zimmermann, Inc., and Harry O. Garman, consulting engineer, formerly chief engineer for the Indiana Public Service Commission, as applied to the 71.43% of stock owned by Indianapolis Power & Light Corporation, and after deducting the First Collateral Trust Gold Bonds, shows largely in excess of this issue of First Preferred Stock.

Earnings:

The net earnings of Indianapolis Light and Heat Company available for dividends, adjusted to include 8% of gross operating revenue for maintenance and 5% for renewals and replacements, in accordance with the requirements of the trust indenture securing Indianapolis Power & Light Corporation's First Collateral Trust Gold Bonds, as certified by Messrs. Haskins & Sells, Certified Public Accountants, for the year ended December 31, 1925, were $1,925,989.98. The proportion of these net earnings applicable to the capital stock of Indianapolis Power & Light Corporation, after deducting the interest on First Collateral Trust Gold Bonds, is over 2¾ times the annual dividend requirements of this issue of 40,000 shares of $7 Dividend First Preferred Stock.

All details in connection with the issuance of this First Preferred Stock will be passed upon by Messrs. Rushmore, Bisbee & Stern, New York City, for the bankers, and Messrs. Matthews & Koegel, Chicago, for the Corporation. The books and accounts of Indianapolis Light and Heat Company have been audited regularly by Messrs. Haskins & Sells, Certified Public Accountants. We offer this First Preferred Stock if, as and when issued and received by us, and subject to approval of our counsel.

Federal Securities Corporation — *West & Co.*

Pynchon & Co. — *John Nickerson & Co.*

*W. S. Hammons

BEARS CONTROL STOCK TRADING

(Continued From Twelfth Page)

tion. Panhandle Producers and definedsand Lago again touched new highs. Rumors that Hudson directors would declare a special dividend distribution tomorrow brought about active short covering in that stock, which closed over 2 points higher at 59¼, and in the other issues in the automotive group.

Comparatively few industrials recorded net gains of a point or more, the list including Belding Hemingway, Case Threshing Machine, Gulf States Steel, Interborough Rapid Transit, Manhattan Modified Guaranteed, Third Avenue and United Cigar Stores.

RAILS SLUGGISH

Rails were sluggish despite the continuance of heavy freight traffic, and predictions of unusually favorable April earnings, particularly by the hard-coal carriers. Up to April 1, 1926, class one railroads authorize the expenditure of $822,000,000 for new rolling stock and other improvements, according to statistics made public at the spring meeting of the American Railway Association.

Commodity markets showed an irregular price trend, active wheat futures were 1 cent a bushel higher to 1 cent a bushel lower. Cotton trading was dull with final quotations 4 to 10 points higher. Raw sugar was unchanged. Coffee ruled 5 to 15 points a pound net lower.

Banks called about $10,000,000 in loans during the day, but there were plenty of funds available. Call money held at 3¾ per cent all day, but it was available in the outside market at 3½. Time money and commercial paper rates were unchanged.

A moderate recovery in the European paper currencies featured the irregular foreign exchange market. Demand sterling was slightly easier just below $4.86. French francs rallied over 10 points from yesterday's low to 2.85 cents, and Belgian francs sold above 2.90 cents. Italian lire also made further recovery of about 12 points to 3.90 cents. The Scandinavian currencies were easy.

Market Averages

	Twenty industrials.	Twenty railroads.
Wednesday	134.81	110.12
Tuesday	135.06	110.39
Week ago	136.77	110.00
Year ago	133.35	102.01
High, 1926	146.07	117.09
Low, 1926	133.11	105.33

Total stock sales—927,000 shares.

May Delivery Turns Higher in Wheat Pit

[EXCLUSIVE DISPATCH]

CHICAGO, May 19.—Wheat market fluctuated in an erratic manner, with May strong and closing about the top at a net gain of 1⅛c, while the deferred deliveries were sold by local and eastern operators and closed ⅛@⅜c lower, with July leading. Prices had a range of 1⅜@1⅝c for the day, with May touching 1.60⅝ at the extreme and closing at 1.60@1.60⅝, while July after selling at 1.35⅝, declined to 1.33⅞, a new low on the present movement and closed at 1.34⅝@1.34⅞. September finished at 1.30⅝@1.31.

All deliveries of corn, oats and rye sold within a fraction of the lowest prices on the crop, corn closing ⅜@⅛c lower, with oats off ⅞@1c. Rye, however, rallied after an early break and closed ⅛@2c higher. May corn finished at 68⅝@68⅞c, and July at 73⅛@73⅜c, with May oats 39⅛c and July 40⅝c. May rye was 91⅛c and July 93⅝c at the last.

Considerable evening up was under way in May wheat, with fairly aggressive buying throughout the day, which accounted for the strength as compared with the deferred deliveries. Had it not been for a liberal quantity put into the pit by a local house, presumably representing long grain, the advance might have gone much farther. There is still a sufficient concentrated long interest in May wheat to make it very uncomfortable for shorts who seem to be unable to get sufficient cash grain for delivery purposes, the 35,000 bushels No. 2 hard winter bought to come here from Kansas City at 1c over May and the 250,000 bushels No. 2 northern which cleared from Duluth for Chicago, being very small as compared with the open interest. At the last May was nearly 26c over the July, gaining about 2c on the latter during the day.

Bearish local sentiment was largely responsible for the break in the deferred deliveries following a small showing of strength early. Foreigners bought futures here and at Winnipeg, but the pit element was not disposed to follow up turns, and later houses with eastern connections sold and the locals followed, support on the decline coming mainly from shorts. Buying of May and selling of July, and the reverse helped to widen the difference.

Crop Observers Kinyon and Lamont, reporting on the largest producing sections of South Dakota claimed dry weather and this stands indicated that under the best conditions the yield of spring wheat would be relatively light. North Dakota points also sent dry weather reports and the forecast was for part cloudy. Winnipeg was easy and ⅝@1⅛c lower, while Liverpool was ⅛@⅜d lower, the latter on May. British mills are rapidly resuming operations. Unfavorable crop reports continue to come from the continent. Export demand was limited with sales of 200,000 to 300,000 bushels in all positions.

Some interest in outside trade was noticeable in corn. Local traders sold against offers early and bought against bids later, tending to restrict fluctuations. Sentiment remains mixed. Spot basis was unchanged, with limited receipts, due to the press of field work in the interior. Scattered liquidation was in evidence in oats and prices declined 1@1⅛c from the early top, with May 1⅛c under July at the last. There was buying of rye by houses with seaboard connections, and Germany was reported as having taken rye at the seaboard and asking for offers, while in the past few days exporters were said to have secured 400,000 to 500,000 bushels in all positions.

Trading in lard was good and prices advanced only to react, but finished 7½@17½c higher for the day. Selling pressure from profit-takers was a feature, but offerings were well absorbed. Higher prices for cottonseed oil and buying by foreigners and eastern interests furnished most of the trading. Lard in Liverpool was 6@9d higher, with spot 86.

RANGE OF PRICES

Wheat—	Open.	High.	Low.	Close.
May	1.60⅛	1.60⅝	1.58⅝	1.60⅝
May, old	1.60⅛	1.59⅝	1.58	1.59⅝
July	1.35⅝	1.35⅝	1.33⅞	1.34⅝
September	1.31⅛	1.31⅞	1.30⅛	1.31
December	1.34⅛	1.34⅝	1.33⅛	1.33⅝
Corn—				
May	.68⅝	.69⅝	.68⅝	.68⅝
July	.73⅝	.74⅛	.73	.73⅛
September	.77⅝	.78⅛	.77⅛	.77⅝
December	.78⅝	.78⅝	.78⅛	.78⅝
Oats—				
May	.39⅝	.39⅝	.38⅝	.39⅛
July	.41	.41⅛	.39⅝	.40⅝
September	.41⅝	.41⅝	.40⅝	.41⅛
December	.43⅛	.43⅛	.42⅛	.42⅝

WINNIPEG WHEAT

May	1.51⅛	1.51⅛	1.49⅝	1.50
July	1.48	1.49⅛	1.47⅝	1.47⅝

CASH GRAINS

Wheat: No. 2 hard winter, 1.64@1.67⅛.

Corn: No. 2 mixed, 70⅛; No. 4 mixed, 68; No. 2 yellow, 72⅛@73; No. 5 yellow, 63@66; sample grade, 51@61.

Oats: No. 1 white, 42⅛; No. 2 white, 41⅛@42; No. 3 white, 41@41⅝; No. 4 white, 39⅛@41.

NEW YORK GRAINS

[BY A. P. NIGHT WIRE]

NEW YORK, May 19.—Wheat: Spot, irregular; No. 1 dark northern spring c.i.f. New York all rail, 1.80⅝; No. 2 hard winter f.o.b. all rail, 1.79⅛; No. 2 mixed durum f.o.b. New York lake and rail to arrive, 1.40⅛; No. 1 Manitoba lake and rail to arrive, 1.68⅛ in bond.

Corn: Spot, easy; No. 2 yellow c.i.f. track New York, all rail, 88⅛; No. 3 yellow do., 85⅝.

Oats: Spot, easy; No. 3 white, 50⅛.

COMPLETE NEW YORK STOCK EXCHANGE REPORT

[BY A. P. DAY WIRE]

NEW YORK, May 19.—Following is the complete closing list of today's transactions in stocks on the New York Stock Exchange:

Div. $ per sh.	Stock	Sales.	High.	Low.	Last.	Net change.	Closing bid.
6	Adams Express	300	111	109½	111		109
5b	Air Reduction	5,700	109	107½	108½	—1¼	108½
	Ajax Rubber	900	9	8¾	9	+ ⅛	8¾
	Alaska Juneau Gold	1,000	1½	1½	1½		1½
4	Allied Chemical & Dye	6,600	111¾	109¾	110¼	—1¼	110¼
7	Allis Chalmers pfd	100	109	109	109		108½
	Amerada Corporation	300	24½	24½	24½	—½	24½
	American Agricultural Chemical	4,700	16⅝	15⅛	15⅛	—1⅝	15⅛
	American Agricultural Chemical pfd	3,700	53¾	53¼	53¾	—2	53¾
1.60	American Bank Note	300	40	40	40	—¼	39¾
7	American Beet Sugar pfd	300	76¾	75	75	—1	75
	American Bosch Magneto	400	16¼	16	16	—½	16
6	American Brake Shoe Foundry	3,000	116½	110	113½	—4¾	113
	American Can new	13,100	43⅛	41⅞	42⅜	+ ⅜	42¼
7	American Can pfd	100	126⅛	126⅛	126⅛	+ ⅛	126
6	American Car & Foundry	400	93	92½	92½	—1	92½
2	American Chain "A"	100	24½	24½	24½	—⅛	24¼
	American Drug Syndicate	400	5⅜	5⅜	5⅜		5¼
	American & Foreign Power	2,000	16¼	15⅛	15½	—1	15¼
7	American & Foreign Power pfd	200	80½	80½	80½	—½	80½
	American Home Products	700	25⅛	24⅞	24⅞	—¼	24¾
10b	American Ice	300	122½	121⅛	121⅛	—⅜	122¼
	American International Corporation	300	34½	34½	34½	—1	33¾
	American Linseed	100	29⅞	29⅞	29⅞	—1	28
8	American Locomotive	800	94⅞	93½	94½	—1¼	94½
7	American Locomotive pfd	500	117⅝	117⅝	117⅝	+ ¼	117½
4	American Metal Company	200	50⅛	50⅛	50⅛		50⅛
1a	American Power & Light	1,300	51½	50⅜	50⅜	—½	50⅝
4	American Radiator	17,600	106½	101¼	104¼	—2	103¾
3	American Safety Razor	200	46¼	46	46	—¼	45¾
	American Ship & Commerce	300	9¼	9⅛	9⅛		9⅛
7	American Smelting & Refining	3,600	114⅝	113⅛	114¼	—1	114¼
7	American Smelting pfd	800	116⅛	116⅛	116⅛	+ ⅜	116
12	American Snuff	100	137¾	137½	137½	—½	137½
3	American Steel Foundries	300	40⅛	40	40	—½	40
5	American Sugar Refining	1,200	68⅛	68	68	—1¼	67¾
7	American Sugar pfd	100	102½	102½	102½	+ ¼	102
	American Sumatra Tobacco	400	10½	10⅜	10⅜	+ ¼	10¼
5	American Tel. & Cable	100	39⅛	39⅛	39⅛	+ ¼	39
9	American Tel. & Tel.	21,300	144¼	141	144¼	+ ¾	144
8	American Tobacco	100	113⅞	113⅞	113⅞		113½
8	American Tobacco "B"	700	112⅛	112	112⅛		112
6	American Tobacco pfd	300	110	110	110	—1½	115
1.20	American Waterworks & Electric	1,100	46	43⅛	45⅛	—⅝	45⅜
7	American Waterworks 7s 1st pfd	400	102½	102½	102½		102¼
	American Woolen	200	24	23¾	24		23¾
	American Zinc, Lead & Smelting	300	5⅛	5⅛	5⅛		5½
	American Zinc, Lead & Smelting pfd	2,700	24⅜	20	24½	—¼	23½
3	Anaconda Copper	1,000	45⅛	45	45⅛	+ ¼	44⅞
7	Armour & Co. of Delaware pfd	400	91⅛	91⅛	91⅛	—¼	91
2	Armour & Co. of Illinois "A"	5,700	13⅞	13⅛	13⅞	—¼	13¾
	Armour & Co. of Illinois "B"	3,400	8⅜	8	8⅜		8
7	Armour & Co. of Illinois pfd	300	84⅛	83⅛	83⅛	—¼	83
2.50	Associated Dry Goods	100	38⅛	38⅛	38⅛	+ ¼	38½
6	Associated Dry Goods 1st pfd	100	97	97	97	+1	97
7	Associated Dry Goods 2nd pfd	100	100	100	100	+2½	102
2	Associated Oil	200	51	51	51	—1	50½
7	Atchison, Topeka & Santa Fe	600	131	130½	131	+1	130¾
	Atl., Birmingham & Atl.	600	⅝	⅝	⅝		⅝
6b	Atlantic Coast Line	200	190	190	190	—2½	190¼
	Atlantic Gulf & W. I.	300	36¼	35½	35½	—1	35¼
	Atlantic Gulf & W. I. pfd	100	38¼	38¼	38¼	+ ½	38
	Atlantic Refining	6,000	118⅝	116⅝	118	+ ½	117⅜
6	Atlas Powder pfd	100	95	95	95	—¼	94
	Austin Nichols & Co.	800	13	14	14	—1½	14
7	Baldwin Locomotive	1,400	100⅝	100⅛	100⅝	+ ¾	100¼
5	Baltimore & Ohio	1,200	87⅛	85⅞	86	—⅛	86
3	Bangor & Aroostook	100	40	40	40		39½
2	Barnsdall Corporation "A"	4,000	24½	23¾	24	—½	24
3b	Beech-nut Packing	100	54	54	54		54
3	Belding Brothers	400	32	30	32	+1	31
	Bethlehem Steel	2,400	38⅜	37½	37¾	—⅜	37¾
7	Bethlehem Steel 7s pfd	600	100⅛	100	100⅛	—⅛	100
	Booth Fisheries 1st pfd	100	35½	35½	35½	—⅛	35½
4	Botany Cons. Mills "A"	600	24	24	24	—½	23¾
3	Briggs Manufacturing Company	600	26½	25½	25⅝	—⅛	25⅜
4	Brooklyn Edison	100	138⅛	138⅛	138⅛	—⅛	137
4	Brooklyn-Manhattan Trans.	2,400	64⅛	64	64½	+ ¼	64
6	Brooklyn-Manhattan Trans. pfd	300	83	82⅜	83	+ ½	82¾
3	Brown Shoe new	600	30¾	30	30½	+ ⅜	30
	Brunswick Terminal & Railway	100	10½	10½	10½	+ ⅛	11
10	Burns Bros. "A"	200	134⅛	134	134⅛	+ ½	134
2	Burns Bros. "B"	400	35⅛	35⅛	35⅛	—⅛	35½
4	Burroughs Adding Machine	100	85	85	85	—½	84½
	Bush Terminal	1,200	26	25½	26	—⅝	25
7	Bush Terminal 7s Deb.	1,400	92½	92½	92½		92½
.50	Butte Copper & Zinc	200	4⅝	4⅝	4⅝		4⅝
2	Butte & Superior Mining	1,200	8⅛	7¾	8		7¾
	Butterick	200	23	23	23	—⅛	23
	Byers & Co. (A. M.)	100	32	32	32	—¾	52
5b	California Packing	700	128	126¾	128	—1¾	127½
2	California Petroleum	2,300	32⅜	32	32⅜	—⅛	32⅛
	Callahan Zinc Lead	400	1½	1½	1½		1½
4	Calumet & Arizona Mining	100	58⅛	58⅛	58⅛		57½
1.50	Calumet & Hecla Con. Copper	800	14⅞	14⅞	14⅞		14⅞
10	Canadian Pacific	3,000	160⅛	159	159½	+ ⅛	160¼
	Case Threshing	600	81	80½	81	+1	81
	Central Leather	200	8	7⅞	7⅞	—⅛	7¾
	Central Leather pfd	100	45½	45½	45½	+ ⅛	45
4	Cerro de Pasco	700	62⅛	62	62⅛	—⅛	62
4	Certain-teed Products	2,800	37⅞	36½	37	—1⅜	36½
	Chandler Cleveland Motor	1,000	12	12	12		12
	Chandler Cleveland pfd	200	28⅛	28⅛	28⅛		28⅛
4	Chesapeake & Ohio	1,200	121⅛	120⅜	121⅛	—⅛	121
	Chicago & Alton	2,400	5¼	4⅞	5¼	+ ⅛	5
	Chicago & Alton pfd	3,600	7⅛	6⅞	7⅛	+ ⅛	7⅛
	Chicago Great Western	200	8⅛	8⅛	8⅛	+ ⅛	8
	Chicago Great Western pfd	100	19	19	19		18¾
	Chicago, Milwaukee & St. Paul	2,100	10½	10	10½	+ ⅛	10⅜
	Chicago, Milwaukee & St. Paul Ctfs.	1,000	10½	10	10½	+ ⅛	10⅜
	Chicago, Milwaukee & St. Paul pfd.	600	17½	17⅜	17½	+ ⅛	17½
	Chicago, Milwaukee & St. Paul pfd Ctfs.	800	17½	17	17¼	+ ⅛	17¼
5	Chicago & Northwestern	800	70	69⅞	70		70
	Chicago Pneumatic Tool	100	113½	113½	113½	+ ⅛	113
	Chicago, Rock Island & Pacific	1,100	49	48½	48⅝	+ ⅛	48½
6	Chicago, Rock Island & Pacific 6s pfd	200	87	86	87	+ ⅛	86½
7	Chicago, Rock Island & Pacific 7s pfd	100	99⅛	99⅛	99⅛	+ ⅛	99¼
2.40g	Childs Company	2,200	46⅛	45⅛	45⅝	—⅛	45¾
2.50	Chile Copper	100	32⅛	32⅛	32⅛	—⅛	32⅛
	Chrysler Corporation	3,200	30	29⅝	29⅞	—⅛	29¾
7	Coca Cola	700	146⅛	145⅛	145⅛	—⅛	145⅜
	Colorado Fuel & Iron	3,000	38⅛	37¾	38	—⅛	37¾
2.60	Columbia Gas & Electric	3,200	74⅛	73⅞	74⅛	—⅛	74⅜
	Columbia Gas & Electric pfd	100	113	113	113	+ ⅛	112½
	Columbia Carbon	1,000	62½	61¾	62	—⅛	62
4.50	Commercial Credit	700	26⅛	26	26⅛	—⅛	26
4	Commercial Solvents "A"	100	139	139	139	—⅛	138
	Congoleum-Nairn	600	14⅛	14	14		14
	Consolidated Cigar	200	50¾	50⅛	50½	—⅛	50¼
	Consolidated Distributors	2,400	4	3⅞	3⅞		3¾
5	Consolidated Gas	1,200	91⅝	91⅛	91⅛	—¼	91¼
	Consolidated Textile	300	1⅛	1⅛	1⅛		1⅛
6b	Continental Can	400	72½	72½	72½		72½
.80	Continental Motors	1,700	10	10	10	+ ⅛	10
2	Corn Products	800	38½	38	38⅛	—⅛	38⅛
3	Crucible Steel	1,200	65½	64⅛	65½	—⅛	65
	Cuba Cane Sugar	200	9	9	9		9
4	Cuba Co., The	4,000	51⅛	50⅛	50⅛	—1	50½
	Cuban-American Sugar	200	23	24⅛	23		24¼
	Cuban Dominican Sugar	x1,300	1½	1½	1½		1½
7	Cudahy Packing	100	82	82	82		82
3	Cushman's Sons, Inc.	100	89	89	89	+1	92
7	Cushman's Sons 7s pfd	100	106	106	106	+6½	103
4	Cuyamel Fruit	400	44	43⅝	43⅝	+ ⅛	43½
	Daniel Boone Woolen Mills	100	⅝	⅝	⅝	+ ⅛	⅝
	Davison Chemical	600	35½	34½	34¾	—⅝	34½
9	Delaware & Hudson	100	136½	136½	136½	—⅛	136
7b	Delaware, Lackawanna & Western	300	132	131½	132	—1½	132
6	Denver, Rio Gr. & West. pfd	200	38	37½	37½	—⅛	37
8	Detroit Edison	700	129⅛	129⅛	129⅛	+ ⅛	129½
	Dodge Bros. "A"	10,700	22⅛	21⅞	22⅛	+ ⅛	22⅛
7	Dodge Bros. pfd	2,400	80⅛	79⅝	79⅝	+ ⅛	79⅝
2	Dome Mines	500	13⅛	13	13		12⅝
	Duluth S.S. & At.	100	3½	3½	3½	—½	3
	Duluth S.S. & At. pfd	200	5⅛	5⅛	5⅛		4½
10b	Du Pont de Nemours	1,000	210	209	209⅞	—⅝	209
6	Du Pont de Nemours Deb.	100	102	102	102		101½
7	Duquesne Light 1st pfd	100	113⅛	113⅛	113⅛	—¼	113⅛
8b	Eastman Kodak	200	109⅛	109½	109⅛		109½
2	Eaton Axle & Spring	3,000	24½	23½	24	—⅛	24
	Eisenlohr & Bros.	100	12¼	12¼	12¼	—⅛	12
	Electric Boat	500	4½	4½	4½		4½
	Electric Power & Light Ctfs.	4,300	16½	15¾	16	—⅛	16
7	Electric Power & Light pfd Ctfs.	200	92¼	92	92	—½	92½
2b	Electric Refrigerating	3,700	64	62½	64	+ ⅝	63½
5b	Electric Storage Battery	400	76⅛	76	76	—⅛	75¾
	Elk Horn Coal stpd	100	24⅛	24⅛	24⅛	—⅛	
7	Equitable Office Building pfd	100	101	101	101		100
	Erie R. R.	3,000	32	31⅛	32		31¾
	Erie 1st pfd	100	37½	37½	37½	—½	37⅝
4	Eureka Vacuum Cleaner	600	44	43	43	—2	
5	Famous Players-Lasky	1,500	120⅜	119⅝	120⅜	+ ½	120
1.40d	Federal Light & Traction	300	29½	29	29		29
	Federal Mining & Smelting	100	50⅛	50⅛	50⅛	—3⅛	50
	First National Stores	100	31⅛	31⅛	31⅛	+ ¼	32
5	Fisher Body	1,800	81	80	80½	—½	80¼
	Fisk Rubber	2,100	15	14½	14½	—⅝	14½
7	Fisk Rubber 1st pfd stpd.	100	79	79	79	—¼	78
2	Fleischmann Co., new	1,900	40	39⅝	39⅝		
8	Foundation Co.	7,100	92	88	88½	—3½	87⅝
4	Fox Film "A"	100	63⅛	63⅛	63⅛	—¼	62
	Freeport-Texas	3,500	30⅛	29⅛	30⅛	—⅛	30
4.37b	Gabriel Snubber	700	33⅝	33½	33⅝	—½	33
	General Asphalt	1,000	63	61½	62½	—¼	62½
	General Cigar new	100	50½	50½	50½		50⅝
8	General Electric	12,100	309⅛	305	306⅛	—2⅞	306½
.60	General Electric spl	100	11½	11½	11½		11½
1.50	General Gas & Electric "A"	100	36⅛	36⅛	36⅛	—⅝	36
12b	General Motors	21,100	127⅝	126⅜	127⅛	—⅛	127
7	General Motors 7s pfd	100	116½	116½	116½	+ ¼	115¾
4	General Outdoor Advertising "A"	100	53⅝	53⅝	53⅝	+ ⅝	52½
	General Outdoor Advertising Ctfs.	1,100	29⅞	29½	29⅞	+ ⅜	29¼
3	General Petroleum	5,900	61½	60⅝	60⅞	—⅞	60¾
	Gimbel Bros.	300	47½	47½	47½	—½	47⅝
	Gold Dust	1,900	42⅝	41⅞	41⅞	—¼	41¾
4	Goodrich (B. F.) Co.	1,600	46⅝	46¼	46⅛	—½	46½
7	Goodyear Tire & Rubber pfd	100	99⅝	99⅝	99⅝		99
2.50	Gotham Silk Hosiery	300	39	38½	38½	—¼	38¼
	Granby Mining	200	18¼	18	18	—⅝	17
1.75	Great Northern Iron Ore Ctfs.	400	19⅞	19⅛	19⅞	+ ⅝	17⅝
5	Great Northern Railway pfd	1,100	72⅝	72	72⅝	+ ⅛	72
7	Great Western Sugar pfd	100	111	111	111		111
	Greene Cananea Copper	100	10½	10½	10½		10⅛
	Guantanamo Sugar	600	6⅞	6½	6⅞	+ ⅛	6⅝
	Gulf, Mobile & Northern	400	26⅞	26	26	—½	26
5	Gulf States Steel	1,100	64⅛	62	64⅛	+2¼	65
2.50	Hartman Corporation	x100	28⅝	28⅝	28⅝	+ ⅝	28
3.25b	Hayes Wheel	400	31	30¾	30¾	—¼	30½
6.75b	Helme (G. W.) Co.	100	71	71	71	+ ½	60
3.50b	Household Products	200	41	40¾	40¾	—¼	40⅝
2	Howe Sound Co.	400	32½	32	32	—⅞	32
3	Hudson Motor Car	79,500	59¼	57½	59¼	+2⅛	59⅝
1	Hupp Motor Car	800	19⅛	18⅝	19⅛	+ ⅛	19
7	Illinois Central	300	119⅝	119	119	+ ½	118
1	Independent Oil & Gas	1,100	25	24⅝	24⅝	—½	24⅝
	Indian Refining	300	9½	9½	9½	—⅝	9½
2	Inspiration Copper	300	21⅞	20⅝	20⅝	+ ⅛	21⅝
	Interborough Rapid Transit	8,700	46⅛	44⅝	45⅝	+1⅛	45¼
7	Int'l Agricultural prior pfd	100	82⅛	82⅛	82⅛		82¼
6	Int'l Business Machine	200	42⅝	42⅝	42⅝	—⅛	42½
4	Int'l Cement new	3,000	52⅝	50½	51⅞	—⅝	51
2	Internal Combustion Engine	5,100	44⅛	43⅝	44	+ ⅝	43⅝
5	Int'l Harvester Co.	600	114	113½	113½	—½	114
3.20	Int'l Match participating pfd	200	50⅛	50¼	50⅛	—⅝	50
	Int'l Mercantile Marine	100	8	8	8	—⅛	8
	Int'l Mercantile Marine pfd	1,000	33⅝	33⅛	33	—⅛	33
2	Int'l Nickel	600	33⅝	33½	33½	—⅛	33⅜
	Int'l Paper new	600	47⅝	46⅞	47⅛	+ ⅝	46⅜
6	Int'l Shoe	200	140	140	140	+1	139
8	Int'l Tel. & Tel.	1,800	119½	118⅝	119½		119
1.50b	Intertype Corporation	100	22½	22½	22½		22⅝
7	Jewel Tea pfd	100	118½	118½	118½	—1½	115
3	Jordan Motors	2,700	27½	27	27½	+ ¼	27¼
	Kansas City Southern Railway	400	39	38⅝	39		38¾
4	Kansas City Southern Railway pfd	100	63½	63½	63½		63½
3	Kayser (J.) & Co.	700	34¼	34	34	—¼	34
	Kelly-Springfield Tire	1,200	12½	12¼	12⅝	—⅛	12⅛
4	Kennecott Copper	300	52½	52⅝	52⅝	—⅛	52½
	Keystone Tire	400	⅞	⅞	1⅛	—⅛	⅞
1.20	Kresge (S. S.) Co	11,600	44⅝	43	43⅝	—⅝	43½
	Kresge Department Stores	100	118	118	118		117½
8	Kresge Department Stores pfd	200	80	77½	80	+2	80
	Lago Oil & Transport	23,600	22⅝	22	22½	+ ⅛	22⅝
	Lambert Co.	300	41	40½	40½		40½
3	Lehn & Fink Products	400	32¼	31⅝	31⅝	—⅛	31½
1.60	Life Savers Ctfs.	400	18⅛	18	18		18
4b	Liggett & Myers Tobacco new	200	77⅝	77⅝	77⅝	—⅛	76⅝
4b	Liggett & Myers Tobacco "B"	300	77¼	76⅛	76½	—1½	76⅜
2	Loew's Inc.	1,400	36⅞	36⅛	36⅝	+ ⅛	36⅝
	Loft Inc.	200	7	7	7		7
4	Long Bell Lumber "A"	200	46⅝	46½	46⅝	+ ⅝	46½
3	Lorillard (Pierre) Co.	1,000	37⅛	37⅛	37⅛	+ ⅛	37½
	Louisiana Oil Refining new	300	14⅝	14½	14⅝		14½
1.75	Louisville Gas & Electric "A"	100	23⅜	23⅜	23⅜		23¼
6	Mack Trucks	13,000	106½	104½	106	+ ¾	105⅝
3	Magma Copper	100	35⅝	35⅝	35⅝	—⅛	35
	Mallinson & Co.	3,000	16¼	16⅝	16	—1	16
4.50	Manhattan Electric Supplies	100	80	80	80	+ ⅝	80
5	Manhattan Railway Mod. Gtd.	1,500	55¼	54½	55	+1	54
	Maracaibo Oil Exp.	300	22⅝	22⅜	22⅝	+ ⅝	21⅝
	Market Street Railway pfd	300	40⅛	40	40	—⅛	40
4	Marland Oil	3,300	57	56⅛	56⅝	—⅛	56¼
2	Martin Rockwell	200	29⅝	29⅝	29⅝	+ ⅛	29
4	Mathieson Alkali Works	100	64	64	64	+ ⅝	63
5	May Department Stores	100	110⅝	110⅝	110⅝	+ ⅛	109
2	Maytag Co.	100	20	20	20	—⅛	20
3.60d	McCrory Stores "B"	100	77	77	77	—1	76¼
	Mexican Seaboard Oil	500	7⅝	7½	7⅝		7⅝
1	Miami Copper	100	11½	11½	11½	—⅛	11½
	Mid-Continent Petroleum	700	30⅝	30⅛	30½	—⅛	30⅜
7	Mid-Continent Petroleum pfd	300	100	99½	100	+1½	99
	Middle States Oil	300	1⅝	1⅝	1⅝		1⅝
9b	Midland Steel Products pfd	100	110	110	110	+1	108½
	Minneapolis & St. Louis	100	2⅛	2⅛	2⅛		2
	Minn., St. P. & S. S. M.	100	36	36	36		36
	Missouri, Kansas & Texas	400	34⅞	34½	34⅝	—⅛	34⅝
	Missouri Pacific	200	30	29⅝	29⅝	—⅛	29⅝
	Missouri Pacific pfd	1,000	79⅝	78⅝	79⅝	+ ⅝	78½
	Montgomery Ward	11,300	57½	56	57	+ ⅛	58
3	Moon Motor Car	6,500	21⅛	20	20⅝		21
.75	Mother Lode	200	6⅛	6⅛	6⅛	+ ⅛	6
1.50	Motion Picture Capital	100	21½	21½	21½	—¼	21½
3.00	Motometer "A"	3,900	36½	33⅝	35⅝	—1	35½
2	Motor Wheel	700	22⅝	22⅛	22⅝	+ ⅛	22½
	Nash Motors	3,800	53⅝	53	53	—⅛	52⅝
	National Acme stamped	100	7⅝	7⅝	7⅝	—⅛	7½
4b	National Biscuit	2,300	83½	83½	83½	—1	83⅝
7	National Biscuit pfd	100	128⅝	128⅝	128⅝	—⅛	128⅛
	National Cash Register "A"	1,200	41	40	41	+ ½	40½
3	National Dairy Products	500	60	59½	59½	—½	59⅝
	National Department Stores	300	25⅝	25½	25½	—⅛	25⅛
	National Distillers Products	800	14⅛	14	14	—⅛	14
	National Enameling & Stamping	100	24½	24½	24½		24
7	National Enameling & Stamping pfd	100	81⅞	81⅞	81⅞	—⅛	80
8	National Lead	1,200	143	142¼	142½	—⅝	142⅛
.40	National Power & Light Ctfs.	3,700	17½	17	17	—½	17
	National Railways of Mexico 2nd pfd	200	2¼	2¼	2¼	—⅛	2⅛
3	National Supply	100	60	60	60	+1	59
1	Nevada Consolidated Copper	5,000	12⅛	12	12⅛	+ ⅛	12
2	New York Air Brake	300	37⅝	37½	37½	—1	37
4	New York Air Brake "A"	100	60½	60½	60½		60½
2a	New York Canners	300	34¼	33⅞	33⅞	—½	34
7	New York Central	1,300	122⅝	121½	122¼		122
6	New York, Chicago & St. Louis	100	155	155	155		154
6	New York, Chicago & St. Louis pfd	300	99⅝	99½	99⅝	+ ⅝	99
	New York, New Haven & Hartford	800	35⅛	35⅛	35⅛	—⅛	35
	New York Rys. Corp. pfd Ctfs.	400	14⅝	14	14⅝	—1	14½
8b	Norfolk & Western	1,000	142½	142	142½	+ ⅛	142
10f	North American Co.	10,300	45⅝	44⅛	45	+ ⅛	44⅞
3	North American pfd	300	50	49⅝	49⅝	—⅛	49½
5	Northern Pacific	800	70⅛	70	70¼	+ ½	70
1.60	Norwalk Tire & Rubber	500	8½	8⅛	8½	+ ⅛	8½
	Omnibus Corporation	2,400	16½	15⅝	16		15⅝
6	Otis Elevator	600	107½	107	107	—3	105
	Otis Steel	700	8⅝	8½	8½	—⅛	8½
	Otis Steel pfd	100	66⅝	66⅝	66⅝	+ ⅛	
	Outlet Co.	100	44	44	44	—1	45
4b	Owens Bottle	200	58	57½	57⅝	—⅛	56½
3	Pacific Oil	4,600	1⅝	1½	1⅝	—⅛	1½
2	Packard Motor	11,600	33	32⅝	33		32½
1.00	Paige-Detroit Motor Car	700	15⅛	15	15⅛		15
6	Pan American Petroleum	300	65	64½	64½	—⅛	64
6	Pan American Petroleum "B"	4,400	66⅝	66	66⅛	—⅝	65½
2	Pan American Western "B"	200	37⅝	37⅝	37⅝		38
	Panhandle Producing & Refining	12,000	20½	19⅛	19⅝		19½
	Panhandle pfd	100	88	88	88	+1	88
	Park & Tilford	200	20⅝	20½	20⅝	+ ⅛	20½
.80	Park Utah Consolidated Mines	1,000	6	6	6		
3	Pennsylvania R. R.	800	51⅛	51	51	—1	51
	Pennsylvania Seaboard Steel	2,800	1⅝	1⅛	1⅛		1⅛
	Peoria & Eastern	100	19	19	19	—1	19
4	Pere Marquette	100	85⅝	85⅝	85⅝		82
5	Pere Marquette pfd	300	77½	77½	77½	+ ½	75½
1	Philadelphia Co.	2,000	73½	72½	73½	—⅛	73
	Philadelphia & Reading Coal & Iron	800	37½	37⅛	37½		37½
3	Phillips Petroleum	5,100	45⅛	44⅝	45	—⅛	45
	Pierce-Arrow	1,000	20⅛	19⅝	20		20
	Pierce-Arrow pfd	800	81	80½	81		80¾
	Pierce Oil	200	⅞	⅞	⅞	—⅛	⅞
	Pierce Petroleum	1,300	2⅞	2⅝	2⅞	—⅛	2⅝
	Pittsburgh Coal	200	52⅝	52⅝	52⅝	+ ⅛	52½
7	Pittsburgh, Fort Wayne & Chicago pfd	100	143½	143½	143½	+3½	143
1.20b	Pittsburgh Utilities pfd	300	19⅛	18⅝	19⅛	+ ⅛	19⅛
	Pittsburgh & West Virginia	100	102	102	102	+ ⅛	101
4.40	Postum Cereal	700	82	81⅛	82		82
	Pressed Steel Car	300	34⅛	34⅛	34⅛	—1⅛	34½
	Producers & Refiners	100	12⅝	12⅝	12⅝	+ ⅛	12½
	Producers & Refiners pfd	100	31	31	31		30⅜
5	Public Service Corporation, New Jersey	1,700	78⅛	77⅛	78	—1	
7	Public Service, New Jersey, 7s pfd	200	105⅝	105⅝	105⅝		105⅛
8	Public Service Electric & Gas pfd	100	100	100	100		99⅝
8	Pullman Co.	1,500	167	165	165⅝	—1	165½
1.62b	Pure Oil	3,100	26⅛	26⅛	26⅛	—⅛	26⅛
	Radio Corporation	3,400	42½	41⅝	41⅝	—⅝	41⅝
	Railroad Securities	200	75⅛	72	73	—⅝	74½
	Ray Consolidated Copper	5,700	12⅛	12	12		12
4	Reading Co.	1,100	83⅝	82½	83⅛	—⅛	83⅛
	Reading Rts.	100	17⅛	17⅛	17⅛	+ ⅛	17⅛
	Remington Typewriter	1,000	90	87⅞	87⅞	—2⅝	87⅛
	Replogle Steel	800	9	9	9		7½
	Republic Iron & Steel	1,000	46⅛	44	44⅝	—⅛	44⅝
7	Republic Iron & Steel pfd	100	92½	92½	92½		91½
	Reynolds Spring	1,400	9¼	9⅛	9⅛		9
4	Reynolds Tobacco "B"	200	99⅛	99⅛	99⅛	—⅛	99⅜
1.34	Royal Dutch, N. Y., shares	300	53⅛	52⅝	52⅝	—⅛	52
4	Safety Cable Co.	100	46	46	46	—⅛	45
3b	St. Joseph Lead	400	37	37	37	—⅛	36⅝
7	St. Louis & San Francisco Railway	300	90⅛	90	90	—⅛	89⅝
6	St. Louis & San Francisco Railway pfd	300	80	80	80	—⅛	80
5	St. Louis Southwestern pfd	100	77	77	77	—⅛	76
4	Savage Arms	600	76⅛	76	76		76⅛
3a	Schulte Retail Stores	1,200	47⅛	46⅛	46⅝	—1	46⅛
	Seaboard Air Line	1,400	28⅛	27⅝	27⅞	—1	27¾
	Seaboard Air Line pfd	700	35⅛	35⅛	35⅛		35½
1.20	Seagrave Corporation	300	13⅛	13⅛	13⅛	—⅛	13⅜
6	Sears-Roebuck	3,200	46⅛	46	46	+ ⅛	46⅛
2	Shattuck (F. G.) Co.	800	32	[illegible]	[illegible]	—⅛	[illegible]
1.40	Shell Union Oil	5,900	25	24⅝	24⅝	+ ⅛	24⅝
	Shubert Theater Corporation	800	62	61⅝	61⅝	+ ⅛	61⅝
2.25b	Simmons Co.	800	29⅝	28⅝	28⅝	+ ⅛	28⅝
7	Simmons Co. pfd	100	100½	100½	100½	+1⅝	100⅜
1	Simms Petroleum	1,000	19⅛	18⅝	19⅛		19⅛
	Sinclair Consolidated Oil	4,100	21	20⅝	20⅝		20⅝
8	Sinclair Consolidated Oil pfd	200	94	94	94		94
2	Skelly Oil	2,300	34	33½	33⅝	—⅛	33⅝
6	Sloss Sheffield Steel & Iron	1,000	119	117½	118⅛	—⅛	117⅝
	Southern Dairies "A"	1,400	40⅛	40	40⅛	+ ⅛	40
	Southern Dairies "B"	11,300	31⅛	30⅛	31⅛	+ ⅛	31
6	Southern Pacific	700	100	99⅝	100	+ ⅛	99⅝
7	Southern Railway	300	109⅝	109⅝	109⅝	+ ⅛	108⅝
5	Southern Railway pfd	200	90	90	90	+ ⅛	90
8	South Porto Rico Sugar	1,000	97	94⅝	95	—1	94
3	Standard Gas & Electric	2,000	53⅛	52⅛	52⅝	—⅛	53½
4	Standard Gas & Electric pfd	100	58⅝	58⅝	58⅝	+ ⅛	58⅝
4	Standard Milling	100	67⅝	67⅝	67⅝		67
2	Standard Oil, California	200	54	53⅝	53⅝		53⅝
	Standard Oil of California new	2,300	54	53⅝	53	+ ⅛	53⅛
1	Standard Oil, New Jersey	4,300	43⅛	42⅝	43⅛	+ ⅛	43⅛
7	Standard Oil, New Jersey, pfd	1,000	119	118⅝	118⅝	—⅛	118⅝
	Standard Plate Glass	900	9	9	9		9⅛
4	Sterling Products	400	78⅛	78	78		78⅛
5	Stewart-Warner Speedometer	1,300	69⅛	68⅝	68⅝	—⅝	68⅝
6	Stromberg Carburetor	300	59⅛	58⅝	59⅛	—1⅛	58⅝
5	Studebaker Corporation	7,800	47⅝	47	47⅝	+ ⅛	47⅛
1	Sun Oil Co.	200	32	32	32	+ ⅛	31⅝
	Superior Oil	200	2⅛	2⅛	2⅛		2⅛
	Sweets Co. of America	100	10	10	10	—⅛	9
	Symington Co.	100	8⅛	8⅛	8⅛	—⅛	8⅛
1	Tennessee Copper & Chemical	700	11⅝	11⅛	11⅛		11⅛
3	Texas Co.	6,800	50⅛	49⅝	50	—⅛	50⅛
10	Texas Gulf Sulphur	4,300	132⅝	131⅛	132⅛	—⅛	132
	Texas & Pacific Railway	300	52	51⅝	51⅝		51
	Texas & Pacific Coal & Oil	300	13⅛	13⅛	13⅛	—⅛	13⅛
2.40	The Fair Co.	1,300	29	29	29		29
	Third Avenue Railway	2,000	27⅛	25⅝	27	+1⅛	26⅝
5	Tidewater Oil pfd	100	92⅝	92⅝	92⅝	+ ⅛	92⅝
4b	Timken Roller Bearing	x1,300	42⅝	42	42⅛	+ ⅛	42⅝
7	Tobacco Products	5,300	99⅛	97⅝	98⅝	+ ⅛	98⅝
7	Tobacco Products "A"	300	108	107	108		107⅝
	Transcontinental Oil	4,100	3⅝	3½	3⅝		3½
4	Underwood Typewriter	100	52½	52½	52½	—⅛	52½
	Union Bag & Paper	800	59½	58⅝	58⅝		59⅛
5	Union Carbide & Carbon	1,300	81½	80⅝	81⅛		81⅛
2	Union Oil of California	4,100	43⅛	43	43⅛	—⅛	43
10	Union Pacific	1,900	147⅝	147⅛	147⅝	+ ⅛	147½
4	Union Pacific pfd	100	75⅛	75⅛	75⅛	+ ⅛	75
7	Union Tank Car pfd	100	115⅝	115⅝	115⅝		115½
	United Alloy Steel	100	28	28	28		27⅜
3.25d	United Cigar Stores	2,100	61½	60⅝	61½	+1⅛	61⅛
7	United Drug	300	141⅝	141	141⅝	+1⅛	141
12b	United Fruit	500	104	103	103	+1	103
2	United Paperboard	100	25	25	25	+ ⅛	25⅛
	United Railway Investment	100	26	26	26		
	United Railway Investment pfd	300	65	64½	65		
10	U. S. Cast Iron Pipe & Foundry	3,900	135⅛	130	132	—4⅛	130½
	U. S. Distributing	1,000	53	52⅛	52⅝	+ ⅛	53⅛
8	U. S. Hoffman Machinery	100	51	51	51		
5	U. S. Industrial Alcohol	200	47⅛	47⅛	47⅛	—⅛	47⅛
7	U. S. Industrial Alcohol pfd	100	101	101	101		100½
4	U. S. Realty & Improvement	1,000	57	55⅝	56⅛	—⅛	56
	U. S. Rubber	14,200	51⅛	50⅛	51⅛		51⅛
8	U. S. Rubber 1st pfd	400	105⅝	105⅝	105⅝		105½
3.50	U. S. Smelting & Refining pfd	100	48⅝	48	48	—⅛	48⅛
7b	U. S. Steel Corporation	14,300	125	118	118⅝		118⅝
7	U. S. Steel Corporation pfd	300	126⅝	126⅝	126⅝	+ ⅛	127⅛
	Universal Pipe & Radiator	300	19⅛	18⅝	19⅛		18⅝
	Utilities Power & Light "A"	300	30⅛	30	30	—⅛	30
2	Vanadium Corporation	100	35	35	35	+ ⅛	34
5	Vicksburg, Shreveport & Pacific Railway	100	94	94	94	+3	94
5	Vicksburg, Shreveport & P. pfd	400	95	95	95		95
	Virginia-Carolina Chemical	100	⅝	⅝	⅝		
	Virginia-Carolina Chemical Ctfs.	100	1⅛	1⅛	1⅛	+ ⅛	⅞
	Virginia-Carolina Chemical new	300	14⅛	14⅛	14⅛		14⅛
7	Virginia-Carolina Chem. 7s prior pfd new	100	93⅝	93⅝	93⅝	+ ⅛	92½
6	Virginia-Carolina Chem. 6s Part. pfd new	600	47⅛	47	47	—1	46
	Wabash Railway	1,800	38⅝	38⅛	38⅝	+ ⅛	38½
5	Wabash pfd "A"	300	71	70⅝	71	+ ⅛	71
1.25	Waldorf System	1,000	19⅝	19⅛	19⅛		19⅛
1.00	Walworth Co.	100	15	14⅝	14⅝		14⅝
	Ward Baking "B"	1,000	25⅛	24⅞	25⅛	+ ⅛	25
7	Ward Baking pfd	100	91⅛	91⅛	91⅛	+ ⅛	91⅛
7	Western Pennsylvania Electric "A"	200	93	92⅝	93	+1⅛	93⅛
	Western Maryland	800	11⅝	11⅛	11⅝	+ ⅛	11⅛
	Western Pacific	100	35	35	35		34⅛
6	Western Pacific pfd	100	79⅛	79⅛	79⅛		79
8	Western Union Telegraph	200	140	139⅛	139⅛	—⅛	139
7b	Westinghouse Air Brake	800	109⅛	109	109	+ ⅛	109
4	Westinghouse Electric & Manufacturing	6,700	66⅝	65⅝	66	—⅛	65⅝
	Weston Electric Instrument	100	14⅛	14⅛	14⅛		14⅛
2	Weston Electric Instrument "A"	300	28⅛	28⅛	28⅛		28
	Wheeling & Lake Erie	200	19⅛	19⅛	19⅛	—⅛	19⅛
2	White Eagle Oil	300	26⅛	26⅛	26⅛	—⅛	26⅛
4	White Motor Co.	2,100	52⅛	51½	52⅛	+ ⅛	52
2	White Rock Mineral Springs Ctfs.	300	27⅛	26⅝	27⅛		27⅛
	Wickwire Spencer Steel Ctfs.	100	1⅛	1⅛	1⅛	—⅛	1⅛
	Willys-Overland	8,400	20	19⅛	19⅝	+ ⅛	19⅝
7	Willys-Overland pfd	400	93⅛	93⅛	93⅛	+ ⅛	93⅛
	Wilson & Co. new	200	7⅛	7⅛	7⅛	—⅛	7
	Wilson & Co. "A" new	100	15	15	15	—⅛	15
	Wilson & Co. pfd new	100	42	42	42	—1	41
5b	Woolworth (F. W.) Co.	21,100	138½	135⅛	138	—1	137⅝
	Worthington Pump & Machinery	800	24	23⅝	24		24
6	Worthington Pump & Machinery pfd "B"	200	54	54	54	+1	54
1	Wright Aeronautical	200	29⅛	29⅛	29⅛	—⅛	29⅛
4b	Wrigley, Jr. (Wm.) Co.	200	51	51	51	+ ⅛	50⅝
.75	Yellow Truck & Coach	1,800	23	22⅝	22⅝	—⅝	22⅝
4	Youngstown Sheet & Tube	600	70	70	70		70

x—Ex-dividend. xr—Ex-rights. a—Plus extras. b—Including extras. c—Payable in preferred stock. d—Partly stock. f—2½ per cent quarterly, payable in common stock. g—Extra 4 per cent stock.

Total sales—927,000 shares, against 991,300 previous day, 1,167,300 a week ago and 2,157,000 a year ago. From January 1 to date, 170,666,700, against 183,364,700 a year ago and 109,647,300 two years ago.

LIVE-STOCK MARKET

(Furnished by Federal-State Live-stock Market News)

(Excepting as is otherwise noted, the following report is based exclusively as to receipts, holdovers, disposition, market conditions, quotations and sale of stock received at the Los Angeles Union Stock Yards.)

ESTIMATED RECEIPTS

Market	Cattle	Calves	Hogs	Sheep
Los Angeles	800	100	400	...
Chicago	9,000	2,000	11,000	6,000
Kansas City	6,500	700	10,500	8,000
Omaha	7,500	500	11,000	4,500
St. Paul	3,200	3,800	12,500	100
Denver	600	100	1,300	2,300
Fort Worth	3,000	200	400	4,500
Total 7 markets	30,100	7,400	47,100	25,400
Week ago today	30,100	9,100	43,500	34,600
	Cattle	Calves	Hogs	Sheep
Yards	335	205	714	...
Direct (carlots)	3	3	...	18

LOS ANGELES MARKET

CATTLE—The bulk of yesterday's moderate supply came from the Imperial Valley, although several loads of grassers from other sections of California and from Arizona points showed up. Most of the demand was centered on she stock, although steers moved fairly well at generally steady prices. She stock ruled steady to 25 cents higher, the better kinds collecting most gain. A small lot of 1314-pound steers made 8.00, while the best price in load lots was 7.85, paid for three loads of 1089-pound Imperials. The bulk of steers, mostly Imperials, were 875 to 1165-pound weights, from 7.15@7.60. A few 609-pound Arizona grassers were included at 7.15, while several lots of Arizonas averaging up to 900 pounds turned from 5.60@6.60, with a few at 5.00. There were sixty-four baby beeves in the lot auctioned off Tuesday. The average price for the sixty-four was 13.02 per cwt., with the average weight at 838 pounds.

Outstanding in the she stock division were two loads of 1052-pound California grassers at 6.70. Odd lots of cows sold around 6.50, while the bulk, including grassers from Arizona, turned fro m5.00@6.25, two loads of 804-pound Imperial Valley cows making 5.65. A few common cows sold down to 4.50. Canners and cutters went over largely from 2.00@4.00. Bulls cleared readily at steady to strong prices, most beef bulls clearing from 5.75@6.00, while bolognas went over mostly from 4.50@5.25, including a load of 500-pound Arizona range bulls at 5.00 for feeding purposes.

CALVES—Active demand cleaned up yesterday's small supply at fully steady prices. Two short loads of 193 to 220-pound California vealers turned for 12.25 and 12.50, while plainer kinds sold down to 10.00. Calves were mostly common kinds and heavies from 6.00@8.50.

HOGS—Prices advanced generally 25@40 cents on today's small butcher supply. The top was 15.50, paid for two loads of 161 to 169-pound eastern butchers. Other offerings were California fed butchers and one load of these, averaging 240 pounds, brought 15.25. Two loads of local fed butchers still remained unsold at a late hour. Packing sows gained around 25 cents, the bulk turning from 10.50@11.00.

SHEEP—None. Good and choice lambs are quotable from 13.00@13.75, with good and choice shorn ewes from 6.00@7.00. For the season ending May 15th, 1098 single decks of live lambs, totaling 154,600 head, had been shipped to mid-western markets. There were eighty-five cars of dressed lambs, totaling 54,588 head, shipped by the Los Angeles and San Francisco slaughterers to eastern markets during the same period. This makes a total for the season to date of 209,188 California lambs shipped alive and dressed to mid-western and eastern markets.

TODAY'S QUOTATIONS

SLAUGHTER CATTLE AND CALVES—Steers—Good, 8.00@8.65; medium, 7.00@8.00; common, 5.25@7.00. Heifers, (850 pounds up,) good, 6.40@7.25; (all weights,) common and medium, 4.35@6.40. Cows, good, 6.25@7.00; common and medium, 4.25@6.25. Canner and cutter, 2.00@4.25. Bulls, good, (beef yearlings excluded,) 5.50@6.00; (canner-bologna,) canner to medium, 4.25@5.50. Calves: (Milk fed excluded,) medium to choice, 9.25@11.00; culler and common, 5.00@9.25. Vealers, medium to choice, 9.00@13.00; culler and common, 5.75@9.00.

HOGS—Medium weight (200-250 pounds,) medium to choice, 14.35@15.15; light weight (160-200 pounds,) common to choice, 14.50@15.35; light lights, (130-160 pounds,) common to choice, 14.75@15.50. Packing hogs: Smooth and rough, 10.25@11.50. Slaughter pigs, (90-130 pounds,) medium, good and choice, 13.25@15.10.

(Soft or oily hogs and roasting pigs excluded in above quotations.)

SLAUGHTER SHEEP AND LAMBS—Lambs, (84 pounds down,) medium to choice, 12.25@13.75; (all weights,) culler and common, 9.00@12.25. Ewes, (shorn,) common to choice, 4.50@7.00. Canner and culler, 3.00@4.50.

Outside Markets

[BY A. P. NIGHT WIRE]

SAN FRANCISCO, May 19.—Hogs, steady, most 125-170-pound Californias, 14.75, odd head 225 pounds, 14.25, good to choice 200-pound easterns, 14.50@14.75, local nearby 225 pounds, 13.25.

Cattle—Unloads light, slow, barely steady, four cars 1100-pound medium grass steers to packers, few cars good 1050-pound steers, 9.25. Medium 1150-1300-pound steers around 7.75@8.00. Cows and heifers steady, inquiry for few loads good heifers, medium cows, 6.00@6.50. Canners and cutters, 3.00@3.50. Bulls steady, odd head, 5.00. Calves, vealers steady, good 200-250 pounds, 11.00@11.50. Few cars commission, mostly around 10.00@10.50.

Sheep—Spring lambs steady, six decks good 72 pounds, 11.50@12.00. Choice grades scarce, ewes weak, few cars 4.50.

CHICAGO, May 19.—Hogs, 11,000; uneven, 10@25 cents higher; weighty kind show full advance; big packers inactive; bulk 240 to 325-pound butchers, 13.50@14.00; majority desirable 200 to 225-pound weight, 14.10@14.40; good and choice 180 pounds down mostly 14.45@14.60; top on 140 to 180 pounds, 14.65; bulk packing sows, 12.75@13.00; selected killing pigs largely 14.50@14.75; heavy weight hogs, 13.65@14.10; medium, 13.80@14.50; light 13.65@14.65; light lights, 13.85@14.65; packing sows 12.50@13.10; slaughter pigs, 14.00@14.75.

Cattle—9000; yearling steers fairly active; steady to strong; lightweight heifers scarce, 15@25 cents higher; trade on matured steers dull; barely steady with recent decline; early top heavies, 10.10; some held higher; yearling steers and a load of straight heifers, 9.90; fat cows and heavy heifers strong to 15 cents higher; canners and cutters steady; bulls strong to 15 cents up; vealers fully steady at 11.50@12.50; mostly to packers.

Sheep—6000; fat lambs uneven; strong to 25 cents higher, quality considered; bulk of fat lambs medium to good grade at 14.75@15.50; few native springers, 17.00; average around 50 pounds; mixed California lambs and yearlings averaging around 105 pounds, 14.75; choice clipped California ewes average 113 pounds, 8.25; 125-pound few ewes, 8.00.

KANSAS CITY (Mo.) May 19.—Cattle, 6500; calves, 700; fed steers and yearlings steady to strong; yearling steers and mixed steers, 9.60; 1115-pound steers, 9.50; heavies, 9.40; South Texas grassers steady; four loads carrying weight, 7.50; bulk of sales in quarantine division, 8.75@8.85; medium weights, 9.50; heavy steers, 9.40; she stock scarce, steady; bulls 15@25 cents lower; vealers strong; top, 12.25; stockers and feeders unchanged; fleshy yearlings on country accounts, 8.75@9.35.

Hogs—10,500; mostly steady with Tuesday's average; top, 14.25 on 160-pound averages; bulk of sales, 13.40@13.90; desirable 170 to 230-pound averages, 13.00@14.00; light lights up to 14.25; good to choice, 240 to 335 pounds, 13.25@13.75; packing sows, 12.25@12.75; stock pigs steady, mostly 14.25@15.25.

Sheep—8000; killing classes generally 25@50 cents higher; spots up more; top Arizona spring lambs, 16.85; others, 16.75; natives largely 16.25@16.72; best shorn Arizona ewes 7.75; others, 7.25@7.50; shorn Texas wethers, 9.35.

MORE

SOUTH ST. PAUL (Minn.) May 19.—Fed steers and yearlings in moderate supply, quality considerably improved; opening very slow, little done early, prospects about steady; bulk eligible around 8.00@8.75; numerous loads better grades upwards to 9.00 and 9.25; fat she stock steady mostly 4.75@7.25; canners and cutters, 4.00@4.50; bologna bulls slow, steady, 5.50@6.00; heavies upwards to 6.25; stockers and feeders slow, steady. Calves, 3800; unevenly 50@75 cents higher; bulk good lights early, 11.00; choice reported upwards to 11.25@11.50.

Hogs—12,500; slow, few early sales and bids steady to strong; spots on light weights strong to 25 cents higher; desirable 140 to around 185-pound averages, 14.00@14.25; few sales of medium and heavy butchers, 13.50@13.75; bulk pigs, 15.00; average cost Tuesday, 13.59; weight 239.

Sheep—100; practically no early sales, undertone strong.

OMAHA (Neb.) May 19.—Hogs, 11,00; early sales light, hogs 10 cents higher; later transactions barely steady; all other classes slow, steady to 10 cents lower; bulk 160 to 210-pound weights, 13.75@14.00; 210 to 290-pound butchers, 13.50@13.75; bulk 290 to 350-pound butchers, 13.25@13.50; packing sows dull, mostly 12.00@12.25; bulk of sales, 13.25@13.85; early top, 14.10.

Cattle—8000; fed steers and yearlings steady to 15 cents lower; bulk, 8.35@9.50; several loads long yearlings and medium weights, 9.60@9.75; weighty steers, 9.50; light steers, 9.26; she stock uneven; choice shipping grades strong; others slow, weak; bulls steady; veals strong; stockers and feeders scarce, steady; bulk butcher cows, 5.65@7.00; few choice lights, 7.25@7.65; heifers, 7.50@8.75; light offerings, 8.90@9.00; canners and cutters, 4.35@5.50; bologna bulls, 6.00@6.60; few heavy beef bulls, 6.75; practical veal top, 11.50; choice offering to independents up to 12.25.

Sheep—4500; lambs strong, mostly 25 cents higher; few clipped lambs mostly 15.00@15.25; top, 15.50; one load fed wooled lambs averaging 82 pounds, 16.00; California springers, 16.50@16.75; sheep strong; ewes mostly 7.25@7.50; top 7.60; feeders steady; California feeders, 14.50.

ST. JOSEPH (Mo.) May 19.—Hogs, 8000; market generally steady; top 14.25; bulk 13.50@14.00.

Cattle—3000; market generally steady; bulk of steers, 8.25@9.25; top, 9.35; cows and heifers, 4.00@9.00; calves, 5.50@11.50; stockers and feeders, 7.00@8.50.

PORTLAND (Or.) May 19.—Cattle and calves nominally steady; receipts 30, billed through.

Sheep and lambs steady; rest week to shade lower; receipts 490. Yearling wethers medium to choice, 8.50@10.50; ewes common to choice, 3.00@6.50.

A. C. WAGY & CO. Inc.
FOR SALE
PICKWICK CORP.
50 Preferred @ $7.75
40 Common @ 8.00
(All or any part)
Union Mortgage
100 Preferred @ $4.75
100 Common @ .75
WE WILL SELL
71 American Agar Units $65.00
1 Casa Blanca No. 2
1 Coca Cola Bottling
1 Durant Acceptance
400 Danziger Oil & Ref.
50 Federal Discount Units
10 Home Service 2nd Pfd.
25 Julian Nos. 6-7-8-9
60 Lincoln Mtge. Units
50 Menefith P. C. Pfd.
50 Menefith P. C. Com.
5 Nat'l Disc. & Fin. Units
7 Nichols Gr. Mtg. Com.
4 Nichols Gr. Mtg. Pfd.
3 Peoples Fin. & Thrift L. A.
20 Stephens & Co. Pfd.
1100 Texsel Oil & Refining
100 West. Auto Supply Com.
WE WILL BUY
Union Mortgage — Peoples Nat'l Bank
Lincoln Mtge. — Peoples Fin. Th. Am.
West. Auto Supply — Menefith Port. Com.
Bolsa Chica — Pac. States Sec.
State Cons. Oil — Cert. Bank of Hollywood
Pickwick Com. — Coca Cola Bottling
L. A. Hubbiers — Marbelite Corp.
Daisy's, Inc. — Cornwith Hubbiers
Western Ref. — Calif. Guaranty
Bryan Harvester — Fidelity Oil
A. C. WAGY & CO. Inc.
306-310 STOCK EXCHANGE
ABOVE OFFERINGS SUBJECT TO PRIOR SALE OR WITHDRAWAL — ERRORS EXCEPTED

MEXICAN
"Assented Bonds"
(Guaranteed by Mexico)
An announcement by the International Bankers Committee is expected momentarily, which will officially advise Mexican Bondholders that sufficient funds are on deposit to pay the half year's interest due July 1.
At present prices Mexican "Assented Bonds" offer the bond buyer one of the most unique opportunities in today's bond market . . . an income return from 15% to 25% plus extraordinary market profit possibilities.
We are prepared to prove it. Descriptive Circular. Moody's Ratings and Prices on Request.
Moffett & White, Inc.
710 Stock Exchange Bldg.
METropolitan 1602

Direct Private Wire
LOGAN & BRYAN
636 S. SPRING ST.
Biltmore Hotel
Head Office, 42 Broadway, New York
Pasadena — San Francisco
Seattle — Santa Barbara
Members New York Stock Exchange and other leading exchanges

STEPHENS & COMPANY
INVESTMENT SECURITIES
724 SO. SPRING ST. LOS ANGELES—TRinity 6251

Inheritance Taxation
FOR the information of our clients and the investing public, we are publishing a concise explanation of ... giving a complete analysis of the California Inheritance Tax Act and the Federal Estate Tax, including provisions of recent act of Congress, which is particularly favorable to ... California.
Send name and address below for a free copy or phone ...
No obligation.
Name ...
Address ...
BLYTH, WITTER & CO.
Fifth Floor, Bank Building ...
San Francisco — Chicago

E·F·HUTTON & COMPANY
Members New York Stock Exchange and other principal exchanges
Private Wires Coast to Coast
Telephone ...
HOLLYWOOD

CAPITAL
ARE you ...
HORACE ...

The California Oil Situation
A copy of our ... will be mailed ... upon request.
CAHN, McCABE ...
Members Los Angeles ...
Conservative ...
710 S. Spring St.

We have good ... for a man who ... $25,000.00 ... in Los Angeles ... When answering ...
ADDRESS ... TIMES ...

LOANS
Made on Approved STOCKS and Other Securities AT 6%
1002 Financial Center Bldg.
Ask for ... Phone TRinity ...

6% LOANS on STOCKS AND BONDS

Inheritance Taxation

FOR the information of our clients and the investing public, we are publishing a revised edition of our 36-page booklet giving a concise summary of the California Inheritance Tax Act and the Federal Estate Tax Law, including provisions of the recent act of Congress which is particularly favorable to residents of California.

Send name and address below for a free copy or phone BRoadway 0321. No obligation.

Name____

Address____

BLYTH, WITTER & CO.

Fifth Floor, Pacific Southwest Bank Building · Los Angeles

San Francisco · New York · Chicago · Boston

E·F·HUTTON & COMPANY

Members New York Stock Exchange and other principal exchanges

Private Wires Coast to Coast

643 SO. SPRING STREET Telephone TRinity 6011

543 SO. OLIVE STREET Telephone TRinity 1401

AMBASSADOR HOTEL Telephone Fitzroy 1151

HOLLYWOOD 6406 Hollywood Boulevard Telephone GRanite 1151

Other Offices at San Francisco · Oakland · Pasadena · San Diego

New York Office 61 Broadway · Woolworth Building

CAPITAL

ARE you planning to organize a company? Or have you a stock issue to place?

Our financing service is for organizers desiring to form or finance companies under the guidance of qualified legal, industrial and financial specialists. We are interested in legitimate projects in need of financing. ... propositions are acceptable ... succeed by this or any other ... But if your proposition is ... rious, the Los Angeles ... we have specialized for ... years, offers a real opportunity ... capital, whether small or ...

Before organizing your company or deciding your financing ... you are invited to consult ... personally.

HORACE D. HITCHCOCK and Associates

A copy of our market letter depicting

The California Oil Situation

will be mailed you upon request

CAHN, McCABE & CO.

Members Los Angeles Stock Exchange

Conservative margin accounts solicited.

718 S. Spring St. TRinity ...

We have good position for a man who can invest $25,000.00. First class industrial concern manufacturing in Los Angeles. Do not answer this advertisement unless you are in position to invest the above amount. When answering give age, experience, etc.

ADDRESS DJ, BOX ... TIMES BRANCH

LOANS Made on Approved STOCKS and Other Securities AT 6%

1002 Financial Center Bldg.

Ask for MR. JARVIS Phone TRinity 0832

6% LOANS ON STOCKS AND BONDS

No red tape. ... 619 Hellman Bank Bldg. 650 South Spring St.

Direct Private Wires

LOGAN & BRYAN

536 S. SPRING ST. Guaranty Bldg., Hollywood

Offices, 42 Broadway, New York · Long Beach · San Francisco · San Diego · Santa Barbara

Stock Exchange and other leading exchanges

...NS & COMPANY

INVESTMENT SECURITIES

...

Office Furniture

Special Reductions Offered to Move Overstocked Pieces

NOW—CONTINUING a great special event that means true economy for all those who need practically any type office furniture.

An entire section is devoted to the large group of Tables, Chairs, Desks—and the like—included in this outstanding event at prices marked rediculously low to assure quick movement.

Such standard lines as "Clemco" 'Doten-Dunton,' 'Marble-Shattuck' —are included. Quick response on your part will insure the best selection.

BARKER BROS.

COMPLETE FURNISHERS of SUCCESSFUL HOMES

SEVENTH STREET, Flower & Figueroa

A. C. WAGY & Co., Inc.

JULIAN MARGINAL ACCOUNTS

[illegible]

Mail Orders Promptly Executed

Closing JULIAN quotations on the Los Angeles Stock Exchange yesterday were as follows:

	Bid	Asked
JULIAN COMMON	$ 3.25	$ 3.50
JULIAN PREFERRED	13.62½	13.75

A. C. WAGY & Co., Inc.

306-310 STOCK EXCHANGE BLDG. 639 So. Spring St. TRinity 2401

LOS ANGELES, CALIFORNIA

1000

The Corporate History, Latest Production Figures, Up-to-the-Minute News on any of 1,000

...ING ISSUES FREE

upon request

...a list of your holdings for ...

...the way, our WEEKLY MARKET LETTER

...Daily Bulletin sheet with the ... and best of the doings from ... and Financial world.

Ask for it. Write or Call

...Headquarters

...A. DAVIS & CO.

Brokers

... Bldg., 7th and ... St., Los Angeles, Calif.

Phone: TR. 3467—3468

Listed Stocks and BONDS

Bought · Sold · Quoted

Efficient Service

...Harbison Co.

...

Cash Advanced On Stocks, Bonds, Units

We loan money at 7% per annum on all active listed or unlisted securities for three, six or twelve months.

We advance without delay from 60% to 75% of the market value.

If in need of our service call from 9 A. M. to 5 P. M. No fees. No delays. No red tape. Prompt service always.

R. H. Durst & Company

1161-1162 Financial Center Bldg. 7th and Spring Streets

TRinity 3467. Los Angeles, Cal.

For Sale (Subject)

MONOLITH

100 Com. @ $11.37½

100	Union Mtge. Pfd.	$ 4.75
100	Union Mtge. Com.	.75
10	Locker Finance Pfd.	70.00
100	Moreland Pfd.	4.75
25	Samson Tire	4.00
5	Western Discount Corp.	[illegible]
10	So. Bond Corp. Units	[illegible]
2	Nicholls Gr. & Mfg. Pfd.	[illegible]
2	Nicholls Gr. & Mfg. Com.	[illegible]
100	Bolsa Chica Oil	4.30
200	Danziger Oil & Refining	.35
20	Citizens Mtge. Units	[illegible]
50	Richmaster	3.30

WANTED

S. W. STRAUS BONDS (All Issues)

Natl. Mtge. Com. · Coca-Cola Bot. · Western Auto · Union Mtge. · Lincoln Mtge. · Monolith · Tule Bell · Hogan Finance · Nicholls Pfd. · Dairy's, Inc. · Mtge. Discount · Sun Realty

BOB FEINSTEIN & Co

705 Lane Mortgage Bldg. 8th and Spring

VA2878 ME5419 TU1602

...Service

Bought—Sold—Quoted

...

Thomas C. Davis

...

INSURE WITH The William Wilson Co.

...PERSHING SQUARE BUILDING FIFTH AND HILL STREETS VAndike 8061

NEW YORK BONDS

Prices Turn Higher

[BY A. P. NIGHT WIRE]

NEW YORK, May 19.—A steady flow of investment funds into the bond market today established the prices of all classes of issues at substantially higher levels. The continued unsettlement of stock trading diverted money from that quarter to fixed revenue securities, with standard rail, public utility and industrial liens proving equally popular.

The vigorous recovery of the continental exchanges gave a firm undertone to the foreign bond list. Polish 8s and 6s reflected distrust with the political situation, easing off to the lowest levels of the year.

Plans were said to be nearing completion for a public offering on Friday of the $30,000,000 Brazilian loan, probably in the form of thirty year 6½ per cent bonds priced around 90. The outstanding 7 per cent issue was quoted today at 94. The new bonds probably will be secured by a charge on customs and other taxes.

One of the conspicuous features of trading in the domestic list was the spirited bidding for General Petroleum 5s, following the announcement that the company's obligations would be assumed by the Standard Oil Company of New York under the merger now being consummated. The bonds crossed 101 to a new top price. Skelly 6½s also were strong but Sinclair liens made a disappointing response to the favorable report of the corporation's operations made at the annual meeting today.

A measure of the demand for investment bonds was supplied by the advances of 1 to 3 points in such issues as Southern Railway 6½s, People's Gas 5s, Federal Light and Traction 5s, Louisville and Nashville 7s, Niagara, Rockport and Ontario 5s, and North American Edison 6s.

Following are yesterday's high, low and closing prices of bonds on the New York Stock Exchange and the total sales of each bond:

UNITED STATES GOVERNMENT BONDS

(Dollars and thirty-seconds of dollars)

	(Sales in $1000)	High	Low	Close
Liberty 3½s	33	100-27	100-23	....
Do. 2nd 4s	1	100-10	....	....
Do. 1st 4¼s	8	102-23	102-16	....
Do. 2nd 4¼s	124	100-27	100-25	100-26
Do. 3rd 4¼s	62	101-8	101-6	101-7
Do. 4th 4¼s	117	102-7	102-4	....
U. S. Treasury 3¾s	238	101-14	101-11	....
Do. 4s	4	104-13	104-10	104-12
Do. 4¼s	7	106-13	106-10	....

FOREIGN

	(Sales in $1000)	High	Low	Close
[illegible]				

DOMESTIC

	(Sales in $1000)	High	Low	Close
[illegible]				

Total sales of bonds yesterday $10,[illegible], compared with $9,970,000 previous day and $17,512,000 a year ago.

Wanted—Subject

35 California Bank

50 Central Investment Corporation

10 Gladding, McBean

30 Grand Central Garage

20 Pacific Indemnity Co.

R. C. WILLIAMS, JR. & COMPANY

Bank Stocks · Insurance Stocks

501 Citizens National Bank Building Telephone BRoadway 3434 and 3435

SEABOARD ACCEPTANCE

WE WILL BUY

100 Common @ $35.00

We specialize in all Unlisted Stocks and Bonds. Get our Prices before Buying or Selling elsewhere.

McBride & Co

611 STOCK EXCHANGE BLDG 639 So. SPRING ST. TRINITY 1906

FOR suggestions as to SOUND INVESTMENTS

BOND DEPARTMENT

Bank of Italy

CALIFORNIA

James M. Welch & Co.

Stocks & Bonds

202 Financial Center Bldg. MEtropolitan 3168

Akin-Lambert Co

515-17 L. A. Stock Ex. Bldg.

MA 7216 —Phones— VA 1877

"A Complete Brokerage Service"

STANDARD OILS

(Furnished by A. A. Housman-Gwathmey & Co., 515 West Sixth street.)

	Bid.	Ask.		Bid.	Ask.
Ang. Am. Oil	18¾	19	Penn. Mex.	17½	18
Borne Scrym.	225	235	Prairie Oil	53½	54½
Buckeye	52	53	Prairie P.	124½	125
Chee'gh Mfg.	65½	66½	Solar Refg.	185	188
Continental	20¼	20¾	South. Pipe.	65	68
Crescent	14	15	So. P. Oil	130	134
Cumberland	114	117	S. W. P. O.	50	52
Eureka	49	50	Atl. Lobos	1⅝	1⅞
Galena Signal com.	18	20	S. O. Ind.	63⅝	64⅛
Galena Signal Old pfd.	65	75	S. O. Kan.	35⅝	37
Galena Signal New pfd.	68½	75	S. O. Ky.	117½	118
Ill. Pipe	140	141½	S. O. N. Y.	30⅝	30⅞
Indiana Pipe	64	65	S. O. Ohio	292	296
Nat. Trans.	15½	16	Do. pfd.	117	119
N. Y. Tran.	44½	45	Sw. & Finch	16	18
No. Pipe	74	75	Imperial Oil	34⅝	33⅞
Ohio Oil	58	58½	Gulf Oil	84	85
Intl. Pete.	31⅝	31¾	Vacuum	98¾	99
			Washington	30	—
			S. O. Neb.	183	188
			Humble	63¼	63¾

BOSTON STOCKS

(Furnished by A. A. Housman-Gwathmey & Co., 515 West Sixth street.)

Exchange

	Bid.	Ask.		Bid.	Ask.
Adventure	10	—	N. Arcad.	75	80
Algomah	5	20	N. Cornel.	18	18½
Ariz. Com.	9½	9¾	N. Butte	2½	2¾
Bingh. Mines	30	32	Old Dom.	14⅝	15⅛
Cal. & Ariz.	58	59	Ojibway	1	1⅛
Cal. Hecla	14⅞	15	Quincy	17	18
Carson Hill	30	40	Shannon	55	55
Cop. Range	13	13¾	St. Mary's	38	38¾
Davis Daly	5	—	Sup. & Bos.	50	75
East Butte	2⅞	3⅛	Swift	113	113½
Elevated	80	80½	United Shoe	47½	47¾
Franklin	50	75	Do. pfd.	28⅝	28⅞
Hancock	80	100	Utah Apex	5½	6⅛
Isle Royal	10	10⅛	Utah Metals	1 7-16	1½
Inl. Creek	107	109	Victoria	40	60
Do. pfd.	100	101	Winona	16	23
Indiana	15		Amoskeag	82½	83
Keweenaw	1	1⅛	Elder Cop.	1⅛	2
Lake Copper	75	100	Mass. Gas	80	81
Mass. Cons.	25	30	N. E. Tel.	114¼	114½
Mayf. O. C.	75	100	Pacific Mills	37	38
Mohawk	30½	31	U. S. F. Pw.	75	78½
Mason Val.	1⅛	2			

COFFEE MARKET

Furnished by E. F. Hutton & Co.

Option—	High	Low	Close
January	....	....	15.80
March	15.60	15.50	15.55
May	18.50	18.20	18.20
July	17.65	17.42	17.65
September	16.80	16.64	16.70
December	16.10	15.90	16.04

Sales, 28,750 bags.

NEW YORK CURB STOCKS

[BY A. P. NIGHT WIRE]

NEW YORK, May 19.—Stock prices continued to drift downward in today's curb market, but net losses in most of the active issues were small and unimportant. Bear traders succeeded in uncovering a few new weak spots, but failed to bring out any appreciable amount of long liquidation.

Chief speculative interest of the day centered in the admission to trading of the "rights" to subscribe to the additional common stock of the American Telephone and Telegraph Company, at $100 per share, which sold between 5 5-8 and 5 7-8, closing at the top.

Oil shares yielded slightly, despite the report of the Sinclair company showing earnings for the first four months to be 80 per cent above those of a year ago and the announcement of additional gasoline price increases. The report of another increase in crude oil production last week may have had a restraining effect on trading. The new Pandem Oil stock was admitted to trading, selling around $9 a share.

Selling pressure was renewed against the baking shares but except to force Continental Baking B to a new low for the year, bear traders failed to make much headway. Motors were quiet and irregular, Ford of Canada closing 3 points lower at 495 after having been down to 486. Foundation Company Foreign and St. Regis Paper touched new low levels for the year.

Trading in the public utilities was confined to a few issues with a gain of 1 5-8 in the United Gas Improvement and a loss of 1 point in Electric Investors as the only change of consequence.

To expedite transmission the closing price is omitted when same as the low, and both low and close when same as the high. Sales are in hundreds.

	Sales	High	Low	Close
Industrials—				
[illegible]				
Standard Oils—				
[illegible]				
Miscellaneous Oils—				
[illegible]				
Mining—				
[illegible]				
Domestic Bonds—				
[illegible]				
Foreign Bonds—				
[illegible]				

CURB INSERTS

Cosmo Press	2	31¾	31½	31¾
[illegible]				
Duke Price Pow. 6s	79	101¾	101⅝	....
Roman C. C. of Bav. 6½s	12	93½	93¼	93½

NEVADA MINES

[Furnished by Logan & Bryan.]

	Bid	Asked
Tonopahs—		
Tonopah Extension	.55	.60
West End	.22	.23
West End Extension	.04	.05
Halifax	.03	.04
Rescue	.02	.03
Jim Butler	.15	...
Divides—		
Alto	.06	.07
Brougher	.02	.03
Brougher Divide	.04	.05
Gold Zone	.04	.05
Harmill	.06	.07
Hasbrouck	.12	.13
Hull City	.04	.06
Hervelee	.06	.08
Kernick	.03	.04
Lucky Boy	.03	.04
Midway	.07	.09
Rochester	.06	.07
Thompson	.03	.06
Victory	.10	...
Goldfields—		
Booth	.40	.45
Florence	.09	.11
Goldfield Cons.	.08	.09
Goldfield Dev.	.07	.09
Goldfield Deep Mines	.10	.11
Sandstorm	.02	.03
West. Reorg.	.06	.06
Manhattans—		
Keystone	.13	.14
Union Amal.	.18	.20
White Caps	.06	...
Comstocks—		
Cons. Virginia	.06	.07
Mexican	.10	.12
Ophir	.04	.05
Union	.06	.07
Californias—		
Belcher Extension	.07	.09
Central Eureka	2.70	2.80
Pay Divide	.41	...
Operator	.06	.07
Nevadas—		
Buckingham	.08	.09
Round Mountain	.07	.08
Simon	.03	.04
Vela Grande	.10	...
Mineral Mountain	.16	...
Arizonas—		
Alladdin	.02	.05
Belmont	...	3.00
Dividend	.03	.04
Kingman	.03	.04
Smuggler	.03	.04
Divide Extension	.05	.06

DIVIDEND DECLARED

[BY A. P. NIGHT WIRE]

NEW YORK, May 19.—Directors of Republic Iron and Steel Company, today declared the regular quarterly dividend of 1.75 on the preferred stock, payable July 1, to holders of record June 13.

6¼% Short Maturity

Legal for Savings

Insured Mortgages

Offer Highest Yield With Maximum Safety

INDEMNITY MORTGAGE INSURANCE COMPANY

STATE SUPERVISED

Send for Booklet

Union Oil Building Los Angeles

TRinity 6781

horse sense

"The cash value of a ten-year-old automobile makes you scowl—The cash value of a ten-year-old Central Life policy makes you smile. If you can afford to own a car, you can't afford to be without adequate life insurance."

Wm H. Carter

GENERAL AGENT

CENTRAL LIFE ASSURANCE SOCIETY

DES MOINES, IOWA

1115 Lane Mortgage Bldg LOS ANGELES CALIFORNIA

Most 'Any' bond Will Not Do

TRUE, most bonds do *look* alike. And, strange as it may seem, many owners of bonds have purchased with the belief that 'a bond's a bond'—one is as good as another.

But bond-buyers must discriminate. First, because there is a vast difference between all bond issues. And second, because the bond that is excellent for one man is frequently not the bond for his neighbor.

To help even the most experienced investor we have adopted this policy. (We, of course, use every facility to determine that an issue is sound before offering the bonds to the public.) But further than that we try always before recommending the purchase of a specific bond to an individual investor to know that the bond we offer is the one among many to best meet his particular needs.

John S. Mitchell & Co.

Investment Bonds

702 Security Building, Los Angeles

TUcker 8810

Municipal Improvement Bonds

Yielding from 6% to 7% Net

THE CALIFORNIA MUNICIPAL IMPROVEMENT BOND IS THE PEER OF SOUND INVESTMENT BONDS, ITS COMPLETE FREEDOM FROM TAX LIABILITY—CALIFORNIA PERSONAL PROPERTY, AND ALL FEDERAL INCOME, NORMAL AND SURTAX—COUPLED WITH A YIELD OF FROM 6% TO 7% NET, JUSTLY ENTITLES IT TO BE REFERRED TO AS

California's Premier Investment

Call, Write or Phone for Booklet and Circulars of Current Issues

Pacific Seaboard Corporation

307 VAN NUYS BLDG · TRinity 3006

LOS ANGELES

Today's Offering

Arkansas-Missouri Power Company Ten-Year 6½% Debentures. The obligation of an expanding utility group earning its interest charges nearly five times. Decidedly attractive at today's price to yield over 7%.

A. E. FITKIN & CO.

F. H. RICHMOND, MANAGER

165 BROADWAY NEW YORK · TRinity 4881 · 309 VAN NUYS BLDG. LOS ANGELES

5% FIRST MORTGAGE LOANS ON HIGH-CLASS BUILDINGS IN DOWNTOWN BUSINESS DISTRICT. RESIDENTIAL LOANS 6%.

DAVIS MORTGAGE CO.

Agents for U. S. Mortgage & Trust Co., N. Y.

445 Title Insurance Bldg. TRinity 6240.

BONDS—STOCKS

E. D. LEAVITT & CO.

TRinity 6678 | 603-604 HELLMAN BANK BLDG. SEVENTH—SPRING | TRinity 6679

BOND & GOODWIN & TUCKER, Inc.

INVESTMENT SECURITIES

MEMBERS Los Angeles Stock Exchange

Assoc. Memb's San Francisco Stock & Bond Exc.

TITLE INSURANCE BLDG., LOS ANGELES

NOTICIAS MUNDIALES DE ULTIMA HORA

Atendiendo a la importancia que tiene el estudio del español en los Estados Unidos, particularmente en esta gran metrópoli tan inmediata a territorio hispanoamericano, diariamente aparece en "The Times" esta sección española con algunas interesantes noticias de última hora. Tres veces por semana se insertará una lección práctica elemental de castellano, y los lunes encontrará el lector dos lecciones para estudiantes adelantados.

A cuantos deseen aumentar sus conocimientos de español les conviene leer esta columna todos los días.

NOTAS TELEGRAFICAS

Noticias de Washington

WASHINGTON, Mayo 18.—Fue enviado a la firma a la Casa Blanca el proyecto de ley de construcción de edificios públicos por valor de $165,000,000.

La cámara ha aprobado la cláusula del proyecto de ley de Haugen sobre auxilio a agricultores, que se refiere a los derechos de igualamiento de cosechas.

La discusión de la acción parlamentaria sobre la liquidación de la deuda de Francia ha dado al traste con los planes de una pronta terminación del período de sesiones.

Una subcomisión de Justicia de la cámara ha recomendado que se dé curso a los cargos en que se funda la petición de desafuero del juez federal Meekins, de Carolina del Norte.

Se le Rehusa a Boy-Ed el Permiso para Volver a los Estados Unidos

BERLIN, Mayo 18.—Dícese que se le ha rehusado al capitán Karl Boy-Ed el refrendo de su pasaporte para entrar en los Estados Unidos. El negociado de pasaportes del ministerio de Estado considera que ha pasado aún poco tiempo desde la época en que este caballero trabajó activamente en pro de Alemania, durante la guerra, siendo agregado naval de la embajada alemana en Washington. En 1915, a instancia del ministerio de Estado norteamericano, fue relevado de sus funciones por el gobierno alemán.

Boy-Ed se casó con una muchacha de Washington, la señorita Mackey-Smith, hija del obispo Mackey-Smith. Los Boy-Eds viven ahora en Partenkirchen, Baviera. La señora Boy-Ed ha visitado a sus parientes de los Estados Unidos, y el capitán desearía venirse a vivir en este país.

Por una circunstancia casual, Boy-Ed y la señorita Mackey-Smith no vinieron casándose sino hasta después de la guerra. Casi en el momento de salir de los Estados Unidos, Boy-Ed pidió por cable al almirante Von Tirpitz, entonces ministro de Marina alemán, permiso para casarse con su novia yanqui y llevarla consigo a Alemania. El ministro le contestó: "Puede usted casarse. Tirpitz". Mucho tiempo después se supo que el servicio secreto de los Estados Unidos detuvo ese mensaje, suponiéndolo escrito en clave. Boy-Ed se embarcó sin haberlo recibido.

Pasada la guerra, la señorita Macky-Smith vino a Europa con su mamá y se efectuó la boda.

Los Estados Unidos Proponen Pactos Regionales

WASHINGTON, Mayo 18. — El gobierno de los Estados Unidos ha sugerido hoy en la conferencia preliminar del desarme en Ginebra, que se celebren pactos regionales para reducir los armamentos terrestres, más bien que tratados generales obligatorios para todas las naciones del mundo. Por lo que ve al desarme naval, ha declarado la delegación norteamericana que "ninguna de las medidas más adecuadas para llegar a ese desideratum sería la de idear una manera de poner fin a la competencia internacional".

Como portavoz de los Estados Unidos, el ministro Gibson llamó la atención hacia el hecho de que en la conferencia de Washington no se llegó a ningún convenio sobre limitación de competencia en construcciones navales, si no es en lo referente a los barcos de guerra de primer orden y a los barcos-parques de aviones.

"El gobierno angloamericano", declaró, "recibiría con beneplácito cualesquiera medidas tendientes a limitar aun más la rivalidad en cuestión de construcción naval".

NOTAS LOCALES

Témese se Haya Ahogado Aimée Semple McPherson, la Evangelista

Anoche hacía una averiguación la policía de Santa Mónica para determinar si tenían fundamento los rumores que por allí corrían de que Aimée Semple McPherson, pastora del Angelus Temple, había desaparecido mientras se bañaba en la playa de Ocean Park, y se temía hubiese perecido ahogada. Un avión piloteado por Fred Hoyt estuvo dando vueltas por encima de las aguas para ver de descubrir algún cuerpo humano en las cercanías de la citada playa.

En el Angelus Temple informan de que la señora McPherson se fue a bañar ayer con la señorita Shaffer, secretaria suya. Conducía dicha señora su propio automóvil, un coche de camino Kissel. Los vestidos de la evangelista fueron encontrados en una casa de baños; pero no se hallaron huellas de ella.

La policía no pudo dar con nadie que le informara de si la referida señora había sido vista en el momento de desaparecer bajo el agua. Todos los guardias salvavidas de que pudo echarse mano fueron enviados a Ocean Park para que dieran una batida por las arenas y la playa, a ver si había por allí huellas de la señora desaparecida.

Hace poco que había regresado la señora McPherson de un viaje a Europa y la Tierra Santa, y se le tributó en esta ciudad una ovación de bienvenida, en la que tomaron parte millares de sus feligreses. Desde ese día ha atraído su iglesia más gente que nunca, que ha ido a oír los relatos del viaje de la pastora.

DEPORTES

Atletismo

De quince troyanos se compone el equipo que va a llevar el señor Cromwell a Boston para defender el campeonato nacional de escuelas, del que son ahora tenedores los atletas de pista y campo de la Universidad de Sudcalifornia. El comité atlético de la facultad de dicha universidad votó ayer por que se permitiera a Cromwell llevar ese número de muchachos al Este. Quince fueron también los que emprendieron el viaje la temporada próximo pasada.

MYER SIEGEL & Co.
617-619 So. Broadway
Los Angeles
Summer Modes in Feminine Apparel Now on Display.
Pasadena—Hollywood—Fresno

TRUSTEES' STORAGE
HIGHEST CLASS STORAGE
Nearly a quarter of a century of Home Furnishing experience enables us to offer you this service at no greater cost than ordinary storage.
Birch-Smith Furniture Co.
737 So. Hill St., near 8th.
Phone TRinity 4121
ESTIMATES WITHOUT OBLIGATION

GLASSES
AS LOW AS $5 to $8 a Pair
All This Week
GENUINE
Periscopic Lenses—Zyto, Shell Frames
S. B. Bailey Optical Co.
419 Metro. Theo. Bldg. 332 W. Sixth St. Estb. 1905

"Beautiful Hollywood"
Building a New Mausoleum Unit
Will Sell Crypts During Construction
50 crypts at $200.00 50 crypts at $250.00
50 crypts at $300.00 50 crypts at $350.00
$50 Cash, balance on completion.
The Hollywood Cemetery Association
6000 Santa Monica Blvd.
HE. 3330. Frank Heron, Manager. HO. 3455

KRYPTOK INVISIBLE BIFOCAL LENSES
As Low As $5.00 a Pair
HEARD OPTICAL CO.
Suite 200 Pantages Theatre Bldg.
Seventh at Hill.

Chiffon Hose
Pure Silk
All Colors
Slipper Heel
Square Heel

VOGUE COMPANY
BROADWAY AT EIGHTH
Kayser
$1.65
A Chiffon Hose That We Can Guarantee

Your Diamond Mounted in Solid Platinum
A most effective mounting is this handsome solid platinum creation with dainty carving and piercing. This mounting is constructed to allow the wedding band to fit very close to the ring. An exceptional value at $55.00 which includes sizing ring and setting your gem.
Donovan & Seamans Co.
JEWELERS & STATIONERS
EST. 1894
PLATINUM GOLD and SILVERSMITHS
743 SOUTH BROADWAY

PETS of all kinds can be bought at attractive prices by consulting TIMES WANT ADS

"44 YEARS OF BETTER VALUES"
Anniversary Sale
Hale's
GOOD GOODS
341-343-345 S. BROADWAY
"44 YEARS OF BETTER VALUES"
Anniversary Sale

Thursday Shopping Day Specials!

Linene and Chambray Smocks, Special $1.00
Nowadays Milady goes smocked at home or office and gets lots of approval for her good sense and neat appearance in wearing these clever, practical frock savers. You'll be delighted with the smocks we feature at $1.00. Both round and coat collar styles in the desirable colors. Sizes 36 to 44.
(Hale's—Third Floor)

$1.75 Rayon Scarfs, Thursday's Special $1.00
In a good assortment of the fashionable shades with hand blocked patterns. Very attractive and specially priced at $1.00.
(Hale's—Main Floor)

Printed Crepes, Special!—$1.95 Yard
The popular printed patterns in a host of dainty designs and colorings, 40 inches wide.

Good Quality Flat Crepes, $1.95 Yard
These are of the desirable 40-inch width. In a variety of the season's most favored shades.
(Hale's—Main Floor)

Strikingly Smart Black Satin Coats $38
Values Range to $59.50
Every coat of them all is of outstanding merit whether you look from the style or the quality standpoint. Many have been chosen from our higher priced collections and others came in a very fortunate purchase. Mostly just one of a style. Squirrel collars—high grade crepe linings. Sizes 16 to 44.
Other Black Satin Coats—Anniversary Specials, Priced $25.00 and $29.50
(Hale's—Second Floor)

Thursday's Bargain Special!
$1.00 Stockings 50c
Women's silk and silk-and-rayon stockings in black and a wide range of the well liked shades. Irregulars but the "hurts" are such minor affairs that the wearing quality is in no way impaired.
(Hale's—Main Floor)

Hand-Made, Hand-Embroidered Gowns, Special, $1.25
Dainty, pastel toned nighties that have lately come from Porto Rico. In flesh, orchid and peach, every stitch hand-made and beautifully hand-embroidered in contrasting colors.

Silktex Bloomers, 75c
Women will appreciate the unusual value as soon as they see them. Cut amply full, well reinforced and finished with double elastic at knee. Pastel shades.
(Hale's—Third Floor)

Teeth as Low as $5. Best Set $7
Best set, none better, no matter how much you pay, including your choice of Vitalite, plain Enamel, Gold (if accepted.) (Guaranteed 10 years)
$7
MY EXTREMELY LOW PRICES
Teeth as low as $5.00
Best set of teeth (22 karat) $7.00
Gold Crowns (22 karat) $4.00
Bridge Work (22 karat) $4.00
Porcelain Crowns $4.00
Gold Fillings ..... $1.00 up
Gold Inlays ..... $1.00 up
Synthetic Porcelain ..... $1.00 up
Silver Fillings ..... 50c up
Cement Fillings ..... 50c up
Teeth Treated 50c
Nerve Removed (Painless) $1.00
Teeth Extracted (Painless) 50c
Broken bridges or gold or silver fillings and chains, when other work is contracted for.
OLD GOLD IS VALUABLE. If you cash or allow for full value, if it is worth it.
NOT A DENTAL PARLOR. A PRIVATE establishment, where DAINTINESS dwells with perfect cleanliness and positively sanitary. Where you will not be ashamed to be seen entering. Where you will be treated in a refined, ladylike manner. Where you can have your work done by DR. FAIRFIELD HIMSELF. Where you can have your work done by DR. FAIRFIELD HIMSELF.
DR. FAIRFIELD CONSULTATIONS FREE
Entire Third Floor 536 So. Broadway
Next to Arcade Building, Today Hours, 8:30 to 6. Sun. 9 to 12. 5236

THE WEATHER

[Official Report]

LOCAL OFFICE, U. S. WEATHER BUREAU, Los Angeles, May 19.—[Reported by H. R. Hersey, Meteorologist.] At 5 o'clock a.m. the barometer registered 30.04; at 5 p.m., 30.07. Thermometer for the corresponding hours showed 61 deg. and 66 deg. Relative humidity, 5 a.m., 83 per cent; 5 p.m., 71 per cent. Wind, 5 p.m., south, velocity 6 miles; 5 p.m., southwest, velocity 11 miles. Temperatures, highest, 73 deg.; lowest, 60 deg. Rainfall for season, 17.56 inches; normal to date, 15.45 inches; last season to date, 7.22 inches. Barometer reduced to sea level.

WEATHER CONDITIONS.—May 19: Light to moderately heavy rain has fallen during the past twenty-four hours at nine stations in the North Atlantic States, the lake region, the Ohio and Middle and Lower Mississippi valleys, and in Texas and New Mexico. The greatest amount reported was 1.36 inches at Chicago, and severe storms occurred at many places in that region. It is cooler this morning in Minnesota, Iowa, Missouri, Kansas and Oklahoma, but the temperature changes have not been important elsewhere. In Southern California fair weather and moderate temperatures prevailed yesterday and last night, with fog or clouds in the coastal region in the morning. It was foggy or cloudy this morning at all stations from the sea to the mountains, but clear east of the mountains. Fair weather and moderate temperature may be expected to continue in this vicinity Thursday, with fog or clouds in the morning.

SUN, MOON AND TIDES.—Los Angeles, May 20: Sun rises 4:52 a.m.; sets 6:51 p.m. Moon rises 12:28 p.m.; sets 1:15 a.m. Los Angeles Harbor, May 20: High tides, 2:41 a.m. and 3:43 p.m.; low tides, 11:00 a.m. and 12:02 p.m.

LOCAL TEMPERATURES.—May 19: Minimum and maximum temperatures from Southern California points, as reported yesterday to the Los Angeles office of the U. S. Weather Bureau, were as follows:

Stations—	Max.	Min.
Imperial	100	61
Los Angeles Harbor	70	58
Mt. Wilson	74	50
Newport Harbor	84	60
Pasadena	84	57
Pomona	91	54
Porterville	90	52
Rancho Santa Fe	73	50
Redlands	90	48
Riverside	90	48
San Bernardino	90	52
Santa Ana	90	52
Santa Barbara	70	56

LOCAL FORECAST

For Los Angeles and vicinity: Fair, with moderate temperature; cloudy or foggy in morning.

TEMPERATURES

Stations—Conditions, 5 p.m.	Max.	Min.	Precipitation
Abilene—Clear	76	52	0
Boise—Raining	58	50	.08
Boston—Cloudy	62	50	.04
Buffalo—Cloudy	62	50	.54
Chicago—Clear	62	46	.72
Denver—Partly cloudy	76	46	0
Des Moines—Clear	68	46	0
Dodge City—Clear	74	48	0
El Paso		46	0
Eureka—Cloudy	58	50	.72
Flagstaff—Clear	74	40	0
Fresno—Clear	82	48	0
Galveston—Cloudy	76	72	.04
Havre—Cloudy	70	44	0
Helena—Raining	64	42	.02
Huron—Partly cloudy	70	50	0
Independence	80	46	0
Kamloops—Clear	74	40	0
Kansas City—Clear	76	50	0
Knoxville		52	0
Los Angeles—Clear	73	60	0
Memphis—Partly cloudy	82	64	.02
Modena—Clear	80	36	0
Needles—Clear	100	70	0
New Orleans—Cloudy	80	70	1.08
New York—Cloudy	72	52	.72
North Head—Cloudy	60	50	.04
Omaha—Clear	74	50	0
Phoenix—Clear	96	58	0
Pittsburgh—Clear	70	48	.24
Portland, Or.—Raining	64	50	.72
Rapid City—Partly cloudy	74	42	.72
Red Bluff—Clear	84	52	0
Roseburg—Partly cloudy	82	42	.02
Roswell—Cloudy	78	54	0
St. Louis—Clear	70	54	0
Salt Lake City—Pt. Clear	82	52	0
Sacramento—Cloudy	86	50	0
Salt Lake City—Partly cloudy	80	50	0
San Diego—Clear	70	62	0
San Francisco—Cloudy	62	50	0
San Luis Obispo—Clear	78	50	0
Seattle—Partly cloudy	62	54	.72
Spokane—Cloudy	76	50	.01
Tampa—Cloudy	86	70	0
Tonopah—Clear	90	58	0
Tucson—Clear	92	56	0
Washington—Partly cloudy	66	48	0
Williston—Cloudy	68	42	0
Winnipeg—Clear	60	42	0
Yuma—Clear	100	62	0

ATHLETE ADMITS ROBBERY

A. R. Hodges, Former Coast University Student Shown Leniency in Gotham Court

[BY A. P. NIGHT WIRE]

NEW YORK, May 19.—Alexander R. Hodges, former University of Kansas and University of California athlete, today pleaded guilty to second-degree grand larceny in General Sessions. He will be sentenced June 15.

The plea followed the drawing of a jury and arrangements for the trial, with testimony supposed to be started today. Hodges robbed a restaurant in Fifty-ninth street of $240 April 30, using a toy pistol. After running three blocks he was captured in Columbus Circle.

The minor plea was accepted by Judge Allen after the police reported that they had found statements by Hodges as to his previous efforts to get work and his acute want at the time to be true. His statement that he used a cigarette case fashioned like a pistol, instead of a real gun, also was found to be true.

The District Attorney's office joined with the defense in asking leniency because of the unvarying truthfulness of Hodge's statements.

FIGHTS 'HIGH GRADING'

State Mineralogist in National Capital for Conference

[EXCLUSIVE DISPATCH]

WASHINGTON, May 19.—Lloyd Root, State mineralogist of California, arrived in the capital today to arrange a series of conferences in an effort to curb "high grading" in California gold mines.

He will see Secretary Hoover, R. J. Grant, Director of the United States Mint, and Chief Moran, the head of the secret service, to work out a system for closer co-operation to stop the loss caused by the high grade theft of gold ore. Mr. Root estimates that $500,000 is lost annually from the $13,000,000 worth of gold mined annually in California.

UNIVERSITY TO GET NAVAL RESERVE CAMP

[EXCLUSIVE DISPATCH]

WASHINGTON, May 19.—Mrs. Kahn, Representative in Congress from San Francisco, was advised by the Navy Department today that the plans for a naval reserve officers training corps at the University of California have been approved by the Secretary of the Navy. The details of the organization will be settled by Admiral Washington, commandant of the Twelfth Naval District and President Campbell of the university.

SENATE AUTHORIZES EMPLOYING ENGINEERS

[BY A. P. NIGHT WIRE]

WASHINGTON, May 19.—The Secretary of the Interior would be authorized to employ no more than three engineers for consultation on reclamation projects, at salaries ranging up to $50 each daily, under a Senate joint resolution adopted today by the Senate. The resolution limits to $3500 the annual compensation an individual engineer may receive.

VITAL RECORD

MARRIAGE LICENSES

The following marriage licenses were issued yesterday. Name and age given.

ALEXANDER—RICHS. Robert O. Alexander, 30; Mabel E. Richs, 29.

AUTEN—BOGG. Floyd P. Auten, 23; Marian V. Bogg, 21.

BAUGERMAN — HAHN. Ray O. Baugerman, 24; Beatrice M. Hahn, 23.

BERLIN—TODD. John W. Berlin, 36; Cora Mae Todd, 40.

BRADY — MOORE. Charles D. Brady, 29; Pearl W. Moore, 26.

BRANCH — HOUSEHOLDER. Thomas Harmon Branch, 52; Ethel Householder, 16.

BREMER—DEWE. Ernest Bremer, 35; Emma L. Dewe, 33.

BRUTON—REYNOLDS. Henry Bruton, 37; Josephine Reynolds, 32.

CALLAHAN — SHEARER. John J. Callahan, 27; Edna C. Shearer, 24.

CASSIDY — DANIELS. Hiram E. Cassidy, 32; Mary L. Daniels, 32.

CATRON—KRAUSE. Edward J. Catron, 31; Evelyn Louise Krause, 18.

DAILY—BALDWIN. Milton H. Daily, 24; Marion B. Baldwin, 24.

DANNING—POWERS. Ira Danning, 21; Maryon Powers, 19.

DAVIS — ROSS. Alfred C. Davis, 22; Martha E. Ross, 20.

DINNEEN—DIAL. James B. Dinneen, 25; Tressie L. Dial, 23.

ECHEVALD—CLARKE. Fred Echevald, 32; Beulah Bea Clarke, 27.

FUNKE—THORP. Fred Funke, 49; Lucille Gordon Thorp, 41.

GENESERIE — BRUMA. Theodore Geneserie, 24; Marie Bruma, 24.

HENDERSON—BAER. Pleasant H. Henderson, 29; Dorothy M. Baer, 21.

HENDRIX—POTTS. Robert Hudson Hendrix, 21; Neola Bell Potts, 20.

HERBST—SCHUMANN. Richard Herbst, 24; Burnadette Schumann, 21.

HUDSON—ALVAS. Earl D. Hudson, 32; Florence G. Alvas, 29.

LITTLEFIELD—CLUM. Fred B. Littlefield, 29; Lorna B. Clum, 21.

LOVERING—SHEFFIELD. Frank Russell Lovering, 23; Mildred L. Sheffield, 21.

LYNE—PENNYGON. Thomas Lyne, 33; Myrtle Pennygon, 28.

MACKEY—MYERS. Harold R. Mackey, 33; Pearl Ina V. Myers, 26.

McGUIRE — KIRKER. Myles H. McGuire, 35; Margaret C. Kirker, 24.

MILLER—SCHULTZ. Orval G. Miller, 30; Dorothy L. Schultz, 24.

MOORE—WOOD. Orrin O. Moore, 30; Gladys R. Wood, 18.

MORGANSON — HAHN. George Morganson, 41; Charlotte M. Hahn, 36.

MUELLER—WERNER. Carl Christian Mueller, 39; Elizabeth Schmitt Weber, 28.

MUSRATI — CHILDS. John Musrati, 28; Gladys Childs, 31.

PLUSH—DANSER. Harry Plush, 46; Annie Danser, 33.

POLITO — LORIA. George Polito, 31; Rosalia Loria, 29.

PRENTISS — HOWE. Ellsworth I. Prentiss, 33; Gladys F. Howe, 33.

RAINEY—BATTLE. Loy L. Rainey, 31; Bernice Battle, 17.

REINA—FOURCROY. James J. Reina, 20; Anne Fourcroy, 19.

ROSENBERG—RAMPE. Joseph D. Rosenberg, 25; Tania C. Rampe, 22.

SHEPHERD — THARRA. Job alF. Shepherd, 31; Frances A. Tharra, 21.

SILVA—MacPHERSON. Vernon Silva, 20; Jessie MacPherson, 24.

SMITH — JOHNSON. Charles Jerome Smith, 29; Myrtle Johnson, 29.

SWEELEY—BLACK. Samuel M. Sweeley, 63; Helena S. Black, 59.

THOMAS — McCORMICK. Ainett G. Thomas, 34; Dorothy McCormick, 21.

WILCOX—KRUGER. Sherman C. Wilcox, 40; Emily L. B. Kruger, 42.

BIRTHS

Names, sex, place and date of birth.

ADKINSON, Mr. and Mrs. William. Boy. Pueblo Hospital, May 5.

ANDERSON, Mr. and Mrs. Andy. Daughter. Methodist Hospital, May 17.

BURNETTE, Mr. and Mrs. Walter. Daughter. Rice's Maternity Hospital, May 14.

DICKEY, Mr. and Mrs. Donald. Boy. Hollywood Hospital, May 4.

DINGLE, Mr. and Mrs. Alfred. Daughter. Angeles Hospital, May 14.

FOND, Mr. and Mrs. Manuel. Boy. Methodist Hospital, May 14.

FORD, Mr. and Mrs. Joseph. Boy. 1133 Maine street, May 11.

HAYDEN, Mr. and Mrs. Herbert. Daughter. 321 West Eleventh street, May 16.

HILLYER, Mr. and Mrs. Newton. Daughter. French Hospital, May 17.

JAMES, Mr. and Mrs. Wilton. Boy. 1077 West Thirty-fifth Place, May 17.

JENKINS, Mr. and Mrs. Arthur. Boy. Methodist Hospital, May 18.

LEBELL, Mr. and Mrs. Frank. Boy. Methodist Hospital, May 8.

LOTT, Mr. and Mrs. Elroy. Boy. 849 East Thirty-eighth street, May 14.

WAUGH, Mr. and Mrs. Edgar. Daughter. Pueblo Hospital, May 13.

McDONALD, Mr. and Mrs. Paul. Daughter. Pueblo Hospital, May 18.

MURPHY, Mr. and Mrs. Alfred. Boy. Elsa's Maternity Hospital, May 15.

SNELL, Mr. and Mrs. Thomas. Daughter. Methodist Hospital, May 15.

WATSON, Mr. and Mrs. James. Daughter. 107 East Fifty-second street, May 13.

WESTBROOK, Mr. and Mrs. Robert. Boy. French Hospital, May 15.

DIVORCE SUITS FILED

ALHADEFF, Harry against Amelia.
ALLEN, Rosie against Alec C.
BLAIR, Fay against Sidney.
BONDO, Steve N. against Lenore B.
BORNSCHEUER, George against Emma S.
BOWEN, Thomas against Vanda L.
BROWN, Earl S. against Kathryn H.
CLOWARD, Alice against Earl.
CORDOVA, Vivi against Earl.
COULTAS, Sheila against Thomas.
DANN, Earl against Emma A.
FOLSOM, Bessie S. against Charles B.
FORSTER, Katherine I. against Vert.
GOODMAN, Samuel against Pamela.
HAMILTON, Rhoda May against Frank B.
HILL, Anna M. against Alfred Osborne.
LINDSEY, Elizabeth against Charles T.
LOPEZ, Joe O. against Sarah W.
MORRIS, George against Mattie Bell.
POLLOCK, Nina against Leon B.
REALE, Guadalupe against Sandro.
ROBB, Theda against Alfred S.
SETHOUR, Anna M. against Lawrence K.
SHERMAN, Ethelyn A. against George F.
SNELLING, Anna W. against Sidney James.
SPITZER, Mary against Martin.
STARK, Irma against Peter.
STONE, Beatrice G. against William.
SWEET, Percy against Edward W.
WILLIAMS, Nora against Charles C.
WILLIAMSON, Unice against John B.
WOHLWEND, Jane against Louis.

DIVORCE DECREES GRANTED

ARTEAGABEITIA, Lee from Luis.
BOND, Mildred Allee from Frank.
CODDEN, Ena A. from S. M.
EVANS, Edna from Oscar.
EWING, Olga G. from Sherry R.
GILLARD, Inez J. from George William.
KAPLAN, Sol from Lena.
KARR, Louise M. from H. B.
LEVENBERG, Max from Jennie.
LING, Agnes from Benjamin.
MOCY, Essie from Clifton.
MANSFIELD, Edmund Ward from Florence Mary.
MARR, J. A. from Mary H.
MOELLER, Jessie J. from Adam G.
MOORE, Sarah from Elza J.
NORTHWOOD, Mabel J. from Marion H.
PEARCE, Charles E. from Helen B.
REARDON, Carrie from Edwin M.
SHADDUCK, Cora from Forest.
SULLIVAN, William from Elsie Fay.
THOMPSON, Thelma E. from James W.

NATURALIZATION PETITIONS

Petitions for naturalization, with names, nationality and residence given, have been filed with the United States District Court, as follows:

George Augustus Harris, Walnut Park, Cal.; England.
Patrick John Lynch, Venice, Cal.; Ireland.
Mrs. Sarah Kahn, 324 Lorena Terrace; Lovia.
Herman Rott, Lancaster; Germany.
Giovanni Cimoletti, 831 Solano avenue; Italy.
Josef Warzecaan, Wilmington, Cal.; Poland.
Harry Gross, 1431 Silver Lake Boulevard; England.
Gracia Kinane, Santa Monica; Ireland.
Frederick Leigh Reed, 827 Pasadena avenue; Italy.
Garrett Gerrit Delander, Whittier; Canada.
John Elizabeth Delander, Whittier; Canada.
Gerald Raymond Delander, Whittier; Canada.
Dominic Minori, 1419½ Wilshire Boulevard; Italy.
Israel Wulfe Vilitch, La Verne; Russia.
Maurice Leo Ghys, 836 West Eighty-seventh street; Belgium.
Mrs. Mary Anna Ghys, 836 West Eighty-seventh street; Belgium.
Jonas Hartz, 1337 Calumet avenue; Canada.
Peter Gladavich, 2447 Cincinnati street; Jugo-Slavia.
Bastian Bylsma, Hynes; Holland.
Mrs. Emma Furow Reynolds, 1347 Cameron street; Switzerland.
Mrs. Edna Wilson Harrison, Santa Monica; Canada.
Fritz Max Gamroth, 6137 Cumberland avenue; Germany.
Miss Elizabeth Leslie Mason, Pasadena; Canada.
Miss Elizabeth Dalton, Pasadena; Ireland.
Gordon Dunlop Campbell, 6317½ Virginia avenue; Scotland.
David Bernard Allen, 379 South Hoover street; England.
Alberto Antonio Martinucci, 1320 South Grand avenue; Italy.
Samuel Edward Musgrove, 7424 Marbrisas avenue; England.
Solomon Hatsis, 617 Sibouth La Salle avenue; Turkey.
Thomas Maguire, 3822 Cranford street; England.
Morris Benson, 163 East Sixty-fourth street; Turkey.

OFFICIAL DEATH LIST

Name and place of death—	Age.	Date.
BRISTOW, William. Los Angeles	65	May 15
BURKE, Patrick. Los Angeles	70	May 17
CROSS, Maria. Los Angeles	64	May 17
EGBERT, William. Los Angeles	60	May 14
ELLIS, Mary. Los Angeles	76	May 16
FISCHER, Carl. Los Angeles	76	May 18
GILLIAN, George. Los Angeles	78	May 18
HODGES, Ella. Los Angeles	69	May 18
KELLING, Francis. Los Angeles	44	May 11
KING, George. Los Angeles	22	May 17
KRACHEY, Christine. Los Angeles	58	May 18
LACEY, Leslie. Los Angeles	33	May 18
RAYMOND, Louis. Los Angeles	74	May 18
O'CONNOR, Charles. Los Angeles	68	May 17
RICE, Richard. Los Angeles	45	May 17
ROGERS, Birdie. Los Angeles	21	May 18
TARROW, Aleck. Los Angeles	57	May 18

TOWN RESISTS CULTURE FLOOD

Old Santa Fe Has Original Tradition

Association Formed to Keep Ancient Charm

Sinclair Lewis Idea Not Standardized

[EXCLUSIVE DISPATCH]

SANTA FE (N. M.), May 19.—Old Santa Fe began to put up a culture center more than 300 years ago, when Cabeza de Vaca of Aragon or Andalusia or somewhere staked out the plans of the Province of New Spain and began to convert the aborigines to Christianity and agitated elements of the time of the villa that was to be when the Pilgrims first landed. Then a toe-hold on Plymouth Rock emerged from the beach and ejaculated "Cherchez la Prospect of a brand new "Culture," which the Midwest has since graft on its ancient ancestry. Pinopes. This organization, Incorporated by the Federated Civic Clubs of Oklahoma, Arkansas, Louisiana, Kansas, Colorado, Mexico, and Arizona.

Not that Santa Fe is going up with the salutation of the glad hand to the stranger. She's growing fat on the tourist, those jealous of her ancient history and rosy romance of Spanish atmosphere. Its landmarks and monuments are conventionality. Nothing. Yet it has a right to a program of preservation, of artistic and historic value. Old Santa Feans want to do their own and not farm out the job to clubwomen from Armenia Pass and Cucamonga. They want to control the keeping in their own hands that they don't admit the club women; but they do want of them in Santa Fe to be too demoralizing. Just out that a crowd of hikers nearly as numerous as the half-Spanish population upset the civic equilibrium and bring the future of the Spanish-Indian culture, and bring a new flavor from the Middle West would result in making Americo and the world "different" and of distinctiveness.

The Old Santa Fe Association, organized to perpetuate the ancient charms and possibilities, is celebrating its fourth anniversary with an exhibition to the Chamber of Commerce, which invited the public. Its members say that Santa Fe will grow safely by keeping its old customs individuality and the spirit of Old Santa Fe.

"We have modernized much," they declare, "but we have spent a couple of million dollars in Spanish-style buildings, and caught the spirit of the old Spanish without loss of town beauty and have improved the monious charges in our community life. But we want to grow. We want to keep our own and not lose it in the armies."

Mrs. Bischoff Lewis, daughter of Dr. Edgar Lewis, a resident of this town for 30 years, said: "The American town has come to stay. The colony of artists and writers has joined forces with the natives to repel the business invasion. They are trying to preserve the quaintness of architecture and customs and help put the Spanish atmosphere of the old town back into the hearts of the people. They want to come and enjoy the Spanish culture on the old plaza, and there is no reason why they should not be welcome there. I myself am interested in the study of Spanish customs and the much advertised Spanish side-by-side with the Conquistadores.

The University of New Mexico, by co-operation with the Archaeological Society of Santa Fe, Dr. Edgar Lewis, director of Science in charge of the archaeological research work.

BUSINESS OPPORTUNITIES
The Times Branch Office, 1000 South Spring Street, receives and forwards Want Ads. Telephone MAdison 1000.

FUNERAL DIRECTORS
BOSWORTH & ADAMS, 1237 W. Adams st. WE. 1237
M. CRAIG OFFICE, Tenth and Main sts.
GARDENA MORTUARY, 1322 West Redondo Blvd. Phone 1
Robb, Sharp & Fox, 1240 S. Main st.
CEMETERIES
FOREST LAWN MEMORIAL PARK, "The Cemetery Beautiful," Glendale, Cal. Cemetery, Office 1712 S. Brand Blvd. Glendale 2191
Glendale Associated Cemeteries, Inc., Glendale Ave. & Broadway, Glendale
BEAUFIELD, Cemetery, Office 2000 Santa Monica Blvd. HOllywood 9191
INGLEWOOD PARK CEMETERY, Inglewood, Cal. Office 720 E. Manchester Ave. Phone 1
VALHALLA MEMORIAL PARK, 5950 Lankershim Blvd. Phone STanley 1191
"THE MOUNTAIN VIEW CEMETERY," Office 830 Pacific Electric Bldg. Phone VAndike 4191
ROSEDALE CEMETERY, Office 1503 West Adams st. Phone WEstmore 1503
CEMETERY AND FLORAL DEPARTMENT, Sixth and Boyle Ave. Phone TRinity 5191
MUST sell Cemetery Lot, Forest Lawn. Phone owner, W. 1. 1. 1.
FIVE lots, Block 24, Sec. 2, Rose Hills Memorial Park. Whittier 2191
FOR SALE—Two lots in Forest Lawn. Glendale 2191
KING-RUSSELL CO., 1201 West Adams st. Will supply Lawn Mowers. Phone WEstmore 1201
FOREST LAWN MEMORIAL PARK, Glendale. Office 1712 S. Brand Blvd. Glendale 2191
BOSEDALE CEMETERY, Office 1503 West Adams st. Phone WEstmore 1503
CEMETERY AND FLORAL DEPARTMENT, Sixth and Boyle Ave. Phone TRinity 5191
MUST sell Cemetery Lot, Forest Lawn. Phone owner, W. 1. 1. 1.
FIVE lots, Block 24, Sec. 2, Rose Hills Memorial Park. Whittier 2191
FOR SALE—Two lots in Forest Lawn. Glendale 2191
KING-RUSSELL CO., 1201 West Adams st. Will supply Lawn Mowers. Phone WEstmore 1201
FOREST LAWN MEMORIAL PARK, Glendale. Office 1712 S. Brand Blvd. Glendale 2191
BOSEDALE CEMETERY, Office 1503 West Adams st. Phone WEstmore 1503

SWITCHES TO FINES

Under the general barrage of Judge Chambers switched from jail sentences to fines. Approximately 100 men and women faced him during the day, and it was noticeable that many cases that had drawn jail

Continued on Page 5, Column 7

Continued on Page 3, Column 4

The Times
LOS ANGELES

Vol. XLV. THURSDAY MORNING, MAY 20, 1926.—PART II. 16 PAGES POPULATION [illegible]

TOWN RESISTING CULTURE FLOOD

Old Santa Fe Has Some Original Traditions

Association Formed to Keep Ancient Charm

Sinclair Lewis Admits Case Not Standardized

[EXCLUSIVE DISPATCH]

SANTA FE (N. M.) May 19.—Old Santa Fe began to be a culture center more than 300 years ago, when Old Man Cristobal Aragon or Andalusia or somewhere staked out the plaza of the town of New Spain and began to educate the aborigines. So a big and agitated element of the population of the villa that was growing up when the Pilgrims scrambled for a toe-hold on Plymouth Rock has emerged from its hacienda age, ejaculated "Caramba!" at the prospect of a brand new "Cultural Center," which the Midwest would like to graft on its ancient Latin Pinones. This enterprise has been incorporated by the enthusiastic Federated Club Women of Texas, Oklahoma, Arkansas, Missouri, Louisiana, Kansas, Colorado, New Mexico, and Arizona.

Not that Santa Fe isn't keeping up with the calendar, and offering the glad hand to her distinguished guests. She's growing like a weed, but those jealous of her glittering history and rosy romance, her Spanish atmosphere, her landmarks and cosmopolitan unconventionality, indeed that Santa Fe has a right to continue its program of absorbing foreigners seriatim and training them to be Old Santa Feans. They are not going to want to do their own cooking and not farm out the job to Mexican clubwomen from Arkansas. Arapahoe Pass and Otoha, who want to set up culture and housekeeping in their front yard, declare that they don't admire these new club women; but they say a number of them in Santa Fe's legislature will be too demoralizing. They point out that a crowd of Midwesterners nearly as numerous as the native half-Spanish town of 1600 would upset the civic equilibrium, and jeopardize the future of the Latin-Spanish-Indian community architecture, and bring a Main Street flavor from the Missouri River that would rob the oldest town in America and the only municipality "different" one of its principal distinctiveness.

The Old Santa Fe Association was organized to perpetuate Santa Fe's ancient charm and guide its rapidly accelerating growth, leading the opposition to the Chamber of Commerce, which invited the outside world. Its members say Santa Fe can grow safely by initiating its progress individually into the spirit of Old Santa Fe.

"We have welcomed strangers as such," they declare, "who have spent a couple of millions on Spanish-style homes. They have caught the secret of town-building without loss of town individuality, and have become happy and harmonious sharers in our social and community life. That's the way we want to grow. We can assimilate 'em by ones and twos, but we can't digest armies."

Sinclair Lewis, admitted recently that Santa Fe is the only real American town left that hasn't become Main Street standardized. The colony of artists and writers who have joined forces with townspeople to repel the imminent Chamber of Commerce invasion. They say Santa Fe must survive it. They resent the implication of exclusiveness or inhospitality, and help put the welcome sign on the antique door mat for everybody who wants to come and share in Santa Fe culture on the condition that there is nothing doing. They declare, for a Midwest dispensation of this much advertised combination of side-by-each with the City of the Conquistadores.

The University of London recently conferred on Mrs. M. Fergusson of Ongar, Eng., the degree of Doctor of Science in recognition of her botanical research work.

BUSINESS BREVITIES
(Advertising)

The Times Branch office, 108 South Spring street. Advertisements and subscriptions accepted. Telephone MUtual 6000.

FUNERAL DIRECTORS

RUPPE MORTUARY

ROBINSON & ADAIR, INC. (FORMERLY SOUTH & ADAIR, INC.)

E. CLAIR OVERHOLSER

GARRETT BROTHERS

Robt. Sharp & Son, Main 6300

CEMETERIES

FOREST LAWN MEMORIAL-PARK

BEAUTIFUL HOLLYWOOD

INGLEWOOD PARK CEMETERY

VALHALLA MEMORIAL PARK

"THE MODERN CEMETERY"

ROSEDALE CEMETERY

CEMETERY LOTS

FLORISTS

THE ALEXANDRIA FLORIST

CRITICISM ENDS GROUP JAILINGS

Judge Ofers Quick Paroles to Those Sentenced

Law of Motor Vehicle Act Declared Exceeded

Attorney Blames Police Laxity for Trouble

Dist.-Atty. Keyes, followed by lawyers representing hundreds of troubled clients and followed by many motorists, Joseph Chambers began to operate yesterday in his ruthless fight against traffic law violators. The state of court last evening had sent only ten persons to jail, as contrasted with a shuttling record of ninety-nine to theater, while in attempted defense of his position he made a statement attributing his leniency latterly to laxity on the part of the police during the previous weeks.

Judge Chambers's explanation came following a statement by Deputy District Attorney in which Mr. Keyes declared he will call a meeting of the county parole board at which he intimated he will request the judge's jail victims, except in cases of violation, be released as they arrive at the city prison.

Deputy District Attorney has entered a strong idea." Judge Chambers said. "He is evidently under the impression as to my attitude. I did not intend this to be a spasmodic thing. During the recent election weeks, when the police, campaigning for votes, made very few arrests in the public, as a consequence, the real issues. I tried to bring the public back to sanity and to undo the damage done by this policy. I admit I am beginning to try on my drastic policy of sending to jail, however, to send more offenders to jail."

JUDGE ASKS TRIAL

Frank Harley, motion-picture actor who pleaded guilty Tuesday was scheduled to be sentenced, appeared in court yesterday. Gordon Lawson, who testified he "didn't know what he was doing when she drove recklessly," asked for withdrawing his plea of not guilty and obtaining a jury trial. The actress, seen in court, also was dismissed.

Sitting through yesterday's session and hearing many of the cases, Judge Chambers felt I should be retained thirty to Judge Keyes's statement declaring that "there has arisen a worthy decent and reasonable citizens, both women, are being herded by wholesale numbers for violations of the speed laws, that the Motor Vehicle Act does not contemplate the arrests of honest men and women, citizens of this city, languishing in jails for misdemeanors, outcasts of society and drunkards of the underworld." Judge Chambers stated that the Parole Board hereafter will meet only after opportunity for conference with violators to obtain release from jail.

JUDGE RETURNS TO FINES

Following the general barrage of fines by Judge Chambers switched from jail sentences to fines. Approximately 100 persons found him during the day, and it was noticeable that the fines that had drawn jail sentences

(Continued on Page 2, Column 7)

"THE TIMES" AND THE COLORADO

With the prospect of early action toward Colorado River development has come a revival of all the old, oft-exploded fabrications with which politicians and self-seekers have so long sought to deceive and confuse the public to serve their own purposes.

As heretofore, the principal objects of these attacks are The Times and its publisher, the latter chiefly because of his association with other Americans in landed interests in Lower California.

As usual, the most favored falsity is that these interests, through The Times, oppose the Boulder Dam undertaking because they fear it might, in some unexplained fashion, affect adversely their Mexican land holdings.

Another Los Angeles newspaper has been especially active in the recent dissemination of this propaganda, in the obvious expectation of profiting at the expense of The Times. Politicians have seized upon it as campaign material for the fall elections. Private and local interests with axes to grind have found in it a convenient screen for their own machinations.

To those aware of the facts and of the motives for these attacks, neither denial nor defense on behalf of The Times is necessary. So far as it is personally concerned, The Times is content to let the record speak for itself. It is accustomed to abuse from enemies of the public interest and declines to give them the aid and comfort of an argument about it.

Only because many comparative newcomers are not thus familiar with the facts and because, through that unfamiliarity, a situation might be created inimical to a project of such vast importance to everyone of the Southwest, The Times takes this occasion to reiterate its stand on the various phases of the Colorado question. It is the stand The Times has always maintained and will continue to maintain until the project becomes a reality.

The Times was the first newspaper anywhere to call attention to the enormous economic waste of the Colorado River and to advocate its development and control.

For ten years The Times has urged the building at the best available site of an adequate dam for flood control, power development, water storage for irrigation and domestic purposes, flow-equating through high and low-water seasons and desilting.

The Times was the first newspaper to publish and to support the project to bring Colorado River water to Southern California through a second great aqueduct.

The Times is for a high dam if it can be had and for a dam at Boulder Canyon if that is the best site.

For every column in support of this program printed by any other newspaper, The Times has printed ten columns.

The Times supported and still supports the Work-Hoover program for river development. It has stood and still stands for an equitable division of power and water among all those at interest and for the adequate safeguarding of every established right in the river.

It has supported and will continue to support this program in the conviction that it will best serve and benefit the whole Southwest, including American-owned lands below the border.

It has opposed and will continue to oppose the selfish schemes of individuals and local interests seeking unfair advantages in the river and of those who would exploit for political purposes our greatest economic asset.

ORATIONS TO BE BROADCAST

Contestants in "TheiTems" Finals Will Speak Over KHJ Starting Tomorrow Night

Arrangements have been completed which will enable the public to hear over the radio all the orations on the Constitution delivered by the eight young high school orators who took part in The Times grand finals in the National Oratorical Contest last Friday night. These young speakers represent the highest oratorical talent in more than 20 high schools in the States of California, Arizona and Nevada and won their place in The Times finals in a competition in which some 25,000 high school pupils took part in this zone.

The winner of the first place in The Times finals is now preparing to go to Washington, where he will represent the Pacific Southwest zone in the national finals, to take place in that city on June 4 next. He will leave for the East on the 29th inst.

Following The Times finals all the young participants in that contest have received numerous invitations to speak at different meetings. All of them have accepted these invitations.

WENIG SPEAKS HERE

Young Wenig has delivered his address before a number of organizations in Los Angeles, as have also some of the others who live in or near the city.

In view of the interest in the contest manifested by the public this year from the very start of the competition on January 24, last, it was thought advisable to have the winning orations broadcast, and arrangements have been made whereby one or two of the orators will speak over KHJ, The Times radio, each evening for six evenings, beginning tomorrow evening. All except two of the orators will appear at the KHJ broadcasting station in person, these two being the Nevada and Arizona representatives, whose addresses will be read over the radio by a member of Uncle John's staff.

SCHEDULE GIVEN

The schedule for broadcasting of the orations is as follows:

Tomorrow at 8:30 p.m., William Behnke, representing Whittier High School, will give his oration. The same evening at 9:30 the oration of Alen Bible of Fallon (Nev.) High School will be read.

Sunday, the 23rd inst., at 8:30, Wilma Hamilton of San Diego High School. The same evening at 9:30 the oration of Lawrence Rose of

(Continued on Page 2, Column 5)

TODAYS BIBLE TEXT

"Fathers, provoke not your children to anger lest they be discouraged." Colossians iii:21.

DOLLAR FLAYS SHIP LAWS

"Our Country Congressmen" Asserted Detriment to Merchant Marine by Veteran

"Our country Congressmen are ruining America's chance to develop a merchant marine," declared Capt. Robert Dollar, owner of the Dollar Steamship Line and rated as the largest owner of American ships, who arrived in Los Angeles yesterday on his first visit to this city in five years.

"The American shipping man is entitled to what was established Congress for the reward American ship-owners. Let us alone we will get a fair rate of ships under the flag," he said, denouncing "foolish and ignorant legislation."

"Prohibition would be a great thing, he said, but it will never come. Congressmen talk about shipowners setting rich on the nation's shipping men, he declared, are having a hard time with the legislation they have been giving them.

CONGRESS INQUIRY

Mr. Dollar voiced especially indignation at the recent Congressional inquiry of five passengers who were heard of his concerning the fact that if such a ship should have to be sold, he had to sell it under the La Follette seamen's act, he recalled, had come out of Vancouver, which formerly was operating from Los Angeles to the Orient.

"Now he says, his ships are losing mail from Singapore because they are not subsidy to take it," he said.

Capt. Dollar is the enterprising Capt. Dollar who years ago was an unsuccessful passenger and freight steamship line from Seattle to the Orient.

(Continued on Page 2, Column 4)

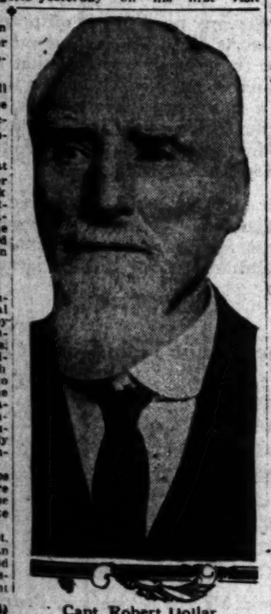

Capt. Robert Dollar

CITY'S STATION IDEAL DEFINED

G. D. Hall Explains Reason for Plaza Plan

Says Site Embraces Traffic Focal Point

Hearing Progresses Before Rail Commission

Why the city is so desirous of having the railroad build a union passenger station in the vicinity of the historic Plaza was explained in detail before the State Railroad Commission yesterday by George D. Hall in course of the hearing on the station proposal. Hall is one of the authors of the Cook & Hall Civic Center plan, of which the new City Hall is rising as the dominating magnificent structure of an area to be greatly improved and beautified.

"It is my purpose here," Hall said, "to encourage a spirit of cooperation between the railroads and the city. Such a project would accomplish the greatest need and the greatest aim of the community in this respect."

The Cook & Hall plan would locate the station on Sunset Boulevard, between Broadway and Main streets, on the north end of the Civic Center, as designed by them while in the employment of the city and county, and on the edge of the area which voters at the recent election indorsed for such a station.

FOCAL TRAFFIC POINTS

"The Union Station would be a part of the Civic Center and would provide a most desirable gateway into the city," Hall said. "It is the one focal point in the city's traffic—a hub of traffic, not the neck of a bottle as sometimes stated. It is the most accessible point in Los Angeles from that point of view.

"In our studies of various proposals for a union station site we came to the conclusion that this one is practical for the railroads and most desirable for the city. It is an economical thing to do. It would provide an ideal gateway into the city and from an engineering standpoint is most feasible. The railroads would gain much by having this attractive entrance to Los Angeles."

Hall explained at some length how the location fits in with present and proposed traffic lanes and said a station that would fit in could be erected at a building cost of $1,500,000 and upward.

Joseph A. Stark, a New York architect who has been here two and one-half years, submitted a plan he has evolved in a study since February. It would locate a union station also in the north end—at First and Los Angeles streets. He said he is not motivated by any business reasons but as a professional with an interesting problem. His plan includes elevated railroads, which he said must come in Los Angeles.

This morning C. E. Noerenberg, for the Municipal League, will submit his plan, which calls for twin stations on each side of the river at Sixth street, far removed from the Plaza area, indorsed by the popular election.

PROTESTS TACTICS

City Attorney Stephens on one occasion protested against slowness of procedure yesterday. Leon R. Yankwich, attorney for the Municipal League, was cross-examining George F. Hill, the commission's assistant engineer.

"He's just threshing over old straw," Stephens protested. "I have no desire to be technical but I'd like to get through with this case and if we're going to thresh over all the old straw we'll be here all summer. It's the same dilatory tactics indulged in by all parties who are opposing the Plaza plan."

His remarks brought railroad attorneys to their feet in pained protest against such an unheard of thought as would attribute dilatory tactics to them but Stephens said that had been the attitude of the railroads for the last ten years. Presiding Commissioner Brundige directed the hearing to go forward saying, "I take it for granted no one wants to delay the proceeding."

Once when the question of the life of the station was up some one mentioned that it would be good for thirty years and Yankwich asked whether it was meant thirty years from now or from the time the station is built and drew a laugh.

Attorneys for the railroads, Daun site and Yankwich cross-examined Hill most of the forenoon in an effort to show that a station in the Plaza area would have no room to grow but Hill said it would have plenty of room to expand north of the site on which his plan located it.

Reception for Stone on Eve of Departure

As a testimonial of the regard and esteem in which he is held by the Jews of Los Angeles, representatives of the Jewish organizations of the city will tender a farewell reception to Bernard Stone at B'nai B'rith Hall, Ninth and Union streets, tonight.

Stone, who is associate national director of the United Palestine Appeal, came to Los Angeles three months ago in the interests of his organization and was instrumental in bringing about the unification of all the various Jewish groups in the city and State.

An entertaining program has been arranged including Joseph Fogel, pianist; Soi Cohen, violinist; Joseph Dialsay, Hungarian tenor, and Mrs. Feigele Panitz, interpreter of Jewish folk songs. Judge Elias M. Rosenkranz will be principal speaker of the evening and addresses will be delivered by Mr. Stone, Benjamin M. Goldman and Samuel Markowitz.

Sponsor of Home and Baby Wards

A Few of the Healthy, Happy Infants

Above is Mrs. M. J. Connell, who established Castelar Creche, and four of the babies at the institution. Below are more of the little inmates. Left to right they are: Edward Dick, Ellen Jensa, Betty Ward, Marion Adams, Sidney Grossman, Margaret Jones.

ORPHANAGE HAS BIRTHDAY

Official Family of Castelar Circle Gathers to Observe Sixth Anniversary

Another interesting milestone was passed yesterday when the friends of Castelar Creche and its official family gathered at 818 North Castelar street to celebrate its sixth birthday anniversary. This interesting philanthropy established by the late Mrs. Michael J. Connell is being carried on by her many friends as well as those who are actively interested in the welfare of tiny babes who by force of circumstances are undernourished and uncared for by their parents or those in whose care they have been placed.

These little ones at the Castelar Creche are oftimes taken immediately after birth and kept for twelve months, no fee being necessary but when possible the parents or guardians give what they can, no matter how small, thus having the privilege of assisting in their maintenance, and oftentimes the Creche has been the means of bringing together the parents who for various reasons, have become estranged.

YARD USED DAILY

The whole neighborhood has been benefited by the advent of the Creche in its midst, fences have been mended and painted as well as the humble homes of the residents who have the ambition to keep up as nearly as possible keep up the standard which the Creche has established.

Inside the Creche, the white enameled walls of the various rooms are immaculate, and the great airy nurseries (both day and night(are white and clean and the white-enameled beds of the thirty little tots each has above it the name of the donor on a blue-enameled panel.

The patio and yard are used daily for the little tots who are wheeled out into the air and sunshine, for hours at a stretch, thus carrying out the slogan of the organization, "Healthy, Happy Babies."

A recent gift to the Creche was made by J. Wiseman MacDonald several weeks ago, the gift completing the lot in the front as well as in the rear.

The old shack on this ground is soon to be torn down and a building added which will increase the utility and be for the best advancement of the child welfare work.

TEA IS SERVED

Tea was served yesterday afternoon after the inspection of the Creche, Mrs. William L. Valentine, president, being assisted by the official family, Mrs. Daniel Murphy, first vice-president; Mrs. Godfrey Holsterhoff, second vice-president; Mrs. Hugh Ford Stewart, secretary; Mrs. James Calhoun Drake, treasurer, and Mrs. Harold Brent Wrenn, corresponding secretary. Mrs. Mary Wilcox Longstreet, third vice-president, is in Europe.

The board of directors of the organization includes:

Mrs. Charles Gardner Bullis, Mrs. Leo M. Clair Chandler, Allan C. Balch, Dr. Ernest Albert Bryant, William Andrews Clark, Jr., George I. Cochran, Louis M. Cole, Mrs. Edward Lawrence Doheny, Mrs. James Calhoun Drake, Mrs. Frederick W. Fitts, Jr., Mrs. Jackson A. Graves, Mrs. Seymour Guasti, Mrs. Maurice S. Hellman, Mrs. William Rhodes Herrey, Mrs. Godfrey Holsterhoff, Mrs. William Spencer Hook, Jr., Mrs. Mary Wilcox Longstreet, Edward Dean Lyman, Mrs. Granville MacGowan, Ben Mayer, Mrs. Henry

(Continued on Page 2, Column 5)

BUDGET FEELS PRUNING KNIFE

Revised Estimates of City's Departments Offered

Chief Davis Prepared to Give Up 470 Policemen

Others Slash Expenses Due to Financial Weakness

Four municipal departments yesterday filed with the Mayor and Budget Director Knox revised estimates of the budgetary expenses for the forthcoming fiscal year. The estimates, with large reductions, due to the state of the city's finances, were asked for the police, fire, engineering, health and building and safety departments. All but the fire department had responded last night. The estimated income for the city is $21,535,000, while the total requests were $30,010,910.

Chief of Police Davis, in his revised estimate, said he must eliminate between 470 and 480 $170-a-month positions. His revised estimate was $5,569,456. His first estimate was $6,716,538. He eliminated entirely his building program of $113,000. His cut in salaries was $987,456, in expenses, $93,590, and equipment, $56,611.

The Building and Safety Department's reduction totaled $336,747, with the loss of eleven positions. This department's first request was for $1,224,311.

CALLS IT "WRECKING"

City Health Officer Parrish, in his report to the Mayor, said that he "had calmly and deliberately wrecked the department." His reduction contemplates the discharge of forty employees and elimination of the $60,000 appropriation for

(Continued on Page 2, Column 5)

AD-WRITERS SPEED EFFORTS

Many Letters Praising "Times"-Zain Contest Arrive Along With Contributions

Contributors to The Times-Zain $10,000 Ad-Writing Contest speeded up their efforts yesterday, perhaps imbued with a new spirit because of the offer of 401 prizes for the coming week. In any event, mail receipts were considerably increased over the day and reached a new maximum record for the entire four weeks of the competition so far.

Many letters of congratulation are still coming to the Contest Editor. Among them is one from M. S. Stone, 2486 Gower street, Hollywood.

"When this contest first started it didn't interest me very much," he writes. "Of course, I sent in ads but I couldn't seem to get up much pep about it. But as I kept on writing, I grew more and more interested—just the same as I was with cross-word puzzles.

"There's something about this employment of your brains that intrigues one.

GET OUT OF RUT

"When we're not forced by some impetus to do the extraordinary thing, we get in a rut. When we come out of it, we really appreciate just what we have been losing in letting our brain power lie stagnant.

"The trouble with ordinary contests is that they do not allow the contestant to exercise enough initiative, enough creative effort. This one does; it demands it.

"I believe that the average man or woman could be turned into a good writer by practice; for, after all, it takes only practice to become proficient in almost any art.

"Another thing I like about this test is that it doesn't necessitate the use of a vocabulary that the ordinary person doesn't have.

BEATS WORD PUZZLES

"That's the trouble with cross-word puzzles; the makers of them stay up nights trying to discover odd and obsolete words that the worker thereof has no knowledge of, and as a result one isn't really learning anything by working them out—for the majority of key words are never used in ordinary correspondence or conversation.

"In this contest, on the opposite, we have to appeal to a public in words that the public understands—and still present our ideas in as brilliant a form as we can.

"I'll admit that my first two or

(Continued on Page 2, Column 5)

COMPLETES ADVISING ON CONVENTION

B.Y.P.U. General Secretary Goes Back to East After Conferences Here

Edwin Phelps, general secretary of the Baptist Young People of America, left Los Angeles last night for Chicago, B.Y.P.U. headquarters, following a visit here to assist the local committee in arranging for the B.Y.P.U. national convention, which will be conducted in Los Angeles July 7 to 11, next, inclusive.

While here Mr. Phelps was the guest of Mr. and Mrs. J. Milton Johnson, 144 West Forty-seventh street. Mr. Johnson is chairman of the Los Angeles B.Y.P.U. convention committee.

At a banquet tendered him at the City Club last night, Mr. Phelps expressed the belief that the convention in July will be the greatest, in point of attendance, ever conducted. More than 7000 delegates are expected from various Baptist churches of the United States and Canada.

Mr. Johnson stated yesterday that arrangements have been made to conduct the week-day sessions of the conference at the First Methodist Church and the Sunday meetings at the Shrine Auditorium.

BANKERS GO TO DEL MONTE

A delegation of local bankers will leave Los Angeles next Tuesday evening on the Sunset Limited of the Southern Pacific for Del Monte to attend the bankers' convention to be held there next week. The delegation will return home Monday morning, the 31st inst.

The Lancer

by Harry Carr

THE "budget ax" that threatens to do away with 400 Los Angeles policemen

I should say: "Woodman, spare that tree."

MORE COPS

There are too few policemen in Los Angeles—not too many.

The area of this city is so huge that it is like patrolling a kingdom.

There are parts of the city where the sight of a cop is so unusual that if they saw a man in uniform they would think he was the advance guard of an invading army.

ON THE JOB

Incidentally, the police of this city are doing a mighty good job.

When you read of conditions in Chicago and other eastern cities where gangs of gunmen rage around like wild hyenas, openly defying the law, you realize that our police—like the marines—"have the situation well in hand."

If our courts were half as efficient as the cops, this would be a bleak and perilous shore for crooks.

THE BOGUS PRINCESS

The little fake "Princess Braganza" has fallen into tender and sympathetic hands.

And this is, perhaps, well enough. At the same time many other little girls, faithfully working in telegraph offices at dull jobs, must feel a little wistful; and wonder, perhaps, why their hard, plugging, honest work does not bring them into sympathetic and tender hands, too.

A PUNY TYRANT

The estimable Gen. Pilsudski—whose name sounds like a drug store in a state of high emotion—is the most dangerous of all the crop of revolutionists to spring into prominence thus far.

Having conquered Poland, he shrinks from taking hold of the reins. Consequently everything in Central Europe is on the edge of chaos.

A weak tyrant is like a child at the wheel of a high-powered automobile.

TOO SHARP

One of the chief causes of failure in the fine arts is that people try too hard. As, for instance, the high and subtle art of shaving.

The barber told me.

"Does that razor pull?" he asked. "I thought so; it's too sharp."

And he proceeded to impart his philosophy. "The reason that men can't shave themselves is that they make their razors too sharp. They slice off the whole top edge of their skins.

"Three strokes of a razor on a strop will get it as sharp as it ever can be made without making the edge too thin. As a matter of fact, every razor ought to pull just a little if you don't want your face to burn afterward."

MESSAGE TO GARCIA

Just so I have seen writers take a good story or a good picture and tinker with the thing until they ruined it—by an edge too fine.

I remember that Gen. Otis used to tell me that the most dangerous fault a young man could have was too much zeal. As he said, the man who carried the message to Garcia delivered the message and came home without trying to win the Cuban revolution; also he waited until he was told there was a message to be taken.

AUNT HET

BY ROBERT QUILLEN

"It looks like I don't never get invited nowhere except when I've got a red nose to be ashamed of."

(Copyright 1926, Publishers Syndicate)

O'NEIL INDICTED AS BOND THIEF

Federal Grand Jury Names Him in Bank Robbery

Teller Accused of $176,000 "Clean-up" Still Hunted

Twenty Others Face Counts of Government Inquirers

James B. O'Neil was indicted yesterday by the Federal grand jury on a charge of violating the National Banking Act. O'Neil, a teller, is said to have taken $176,000 in Liberty Bonds from the First National Bank of Los Angeles on March 31, last, and, on April 10, to have returned $151,000 of the bonds by mail, using the name of W. H. Frost. O'Neil is still at large. Bond was set at $35,000 and a bench warrant issued. Twenty other indictments were returned by the grand jury.

Grant Roberts, Dave Singer, Dan Billman, Harold Rose and Harry B. Jones, accused of landing 100 cases of wine near San Pedro, were charged with conspiracy to violate the Tariff Act.

Roberto Rocha, alias Rocha, Hollywood portrait painter, was indicted on a counterfeiting charge. Secret-service agents arrested him, it was stated, as he was about to leave for Mexico.

Benjamin F. Fletcher, Montebello postal clerk, was charged with embezzling money from the mails, and Leo Blume, house inspector, was indicted on a charge of accepting a $50 bribe to approve a wall as rat-proof.

Martin Durkin, awaiting trial in Chicago on a murder charge, and Lloyd Worthington, serving a term at Leavenworth for violation of the Dyer Motor Vehicle Act, were indicted for the sixth time on a charge of violating the Dyer Act.

E. Lerna, Chris Zurlats and W. W. Stalkner, said to have headed a narcotic-smuggling ring operating along the border, with headquarters here and at Nogales, were indicted on charges of violating the Harrison and Jones-Miller Narcotic Acts. Melchor Dias and B. Duber also were indicted on narcotic charges.

Indictments charging Tariff Act violations were returned against William Hicks and Mrs. Agapita Soto. Giovanni Loss and Guiseppi Cobber were charged with violating the Passport Act. Carey F. Smith was indicted on a charge of representing himself as an ensign in the Navy.

REVUE DAY AT CLUB

It will be Will Morrissey Revue Day at the luncheon tomorrow of the Los Angeles Exchange Club at the Biltmore. In addition to Will Morrissey, there will be present Midgie Miller, Lynn Cowan, Eddie Borden, Eddie Lambert, Lee Kent and all the girls of the revue chorus.

Sweet Sixteen Co.
337-39 SOUTH BROADWAY
BETWEEN THIRD & FOURTH

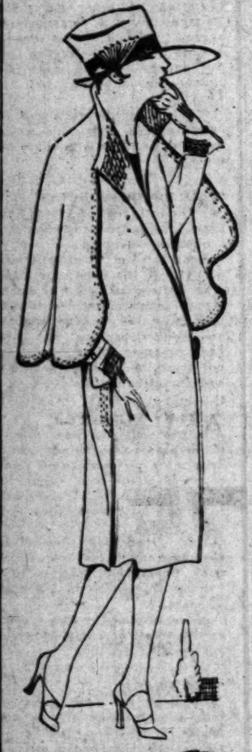

The Supremacy in New
COATS
Enabled by a volume business of six stores
Selling for CASH
An able buying organization
A member of the Firm in charge
$16
TWILLS, SATINS, GEORGETTES, TWEEDS

These New Spring and Summer
FROCKS
in the tints of blossoms for street wear

Dainty Georgettes and Chiffon
for Party and Graduation and priced at
$16

Los Angeles Times-Zain $10,000 Ad-Writing Contest

(Copyright, 1926, Z. A. S.)

Five prizes will be given each week for the best ads written for each concern listed below. Winners announced each Sunday. Contest lasts eight weeks, closing June 22.

In addition to above, a $50 prize will be awarded weekly for the best ad of all submitted each week.

200 SPECIAL PRIZES

In addition to the regular prizes, there will be 200 extra prizes for the week beginning May 19 and ending at 6 p.m. Tuesday, May 25, making a total of 401 prizes to be given for this week's contest.

A grand prize of $500 cash will be paid for the best ad of all ads submitted during the campaign.

Each week's contest will close at 6 p.m. each Tuesday and ads arriving too late will be automatically entered in the following week's contest.

Ads submitted for the grand prize must be received prior to 6 p.m., June 22, 1926.

Everyone may compete except professional advertising writers and newspaper employees. A person may win more than one prize. The contest may be entered at any time. You may write about any one or all of the concerns or products listed and submit as many ads as you wish. An ad may consist of a word, phrase, slogan, poem, letter, essay or regular advertisement.

Each ad must be written on a separate piece of paper, at least postcard size. Any number may be inclosed in the same envelope. Put name of advertiser on top of the ad, and your name and address on the back. Ads will be judged by a committee of Los Angeles advertising men and women. Illustrations, layouts, etc., do not count; all ads judged strictly according to the advertising merit of the idea expressed. All ads sent in become the property of the advertiser, to be used as he sees fit. No advertisements returned.

In the event of a tie the prize will be awarded to each winner.

Mail ads to Ad-Writing Contest, Los Angeles Times, Los Angeles, Cal., or deposit them in special box in lobby of Times Building, Broadway and First street.

CO-OPERATING FIRMS

Write your ads about any or all of these firms or their products.

EASY HOUSEKEEPING SHOP
"Easy" Washer
"Premier" Duplex Cleaner
"Utenco" Automatic Ironer
716 So. Figueroa or at Branches throughout So. Cal.

GRAUMAN'S EGYPTIAN THEATER

HARRY FINK & CO.
635 South Broadway

RICHFIELD GASOLINE AND RICHLUBE MOTOR OILS

SAFEWAY STORES
One Near Your Home

HAUSER'S "Pride" Hams—Bacons—"Select" Sausage at Your Dealer's

WESTERN AUTO SUPPLY CO.
A Store Near You

Jams, Jellies and Marmalade
GLEN ROSA BRAND
At Your Grocer's

CHRISTOPHER'S ICE CREAM
Ask Your Dealer

Shoes
GUDE'S, INC.
725 S. Broadway
625 West Seventh Street

Men's Wear
SILVERWOOD'S
558 S. Broadway

THE OWL DRUG CO.
A National Institution

PURITAS COFFEE
Ask Your Grocer

Flour and Macaroni
GLOBE A-1 BRAND

CROWN LAUNDRY AND CLEANING CO.
Phone WEstmore 6351
1620 Paloma St.

SOUTHERN CALIFORNIA MUSIC CO.
806 S. Broadway

PACIFIC READY-CUT HOMES, INC.
1530 S. Hill St.

TIMES-MIRROR PRINTING & BINDING HOUSE
118 S. Broadway

CITIZEN'S TRUST & SAVINGS BANK
735 S. Hill and Branches in all Sections

Millinery
MAXINE'S
518 S. Broadway

CHRISTOPHER'S CHOCOLATES
Ask the Druggist or Candy Man

BREAD—CAKES and DONUTS
DAVIS' PERFECTION
Your grocer—or the courteous Perfection Salesman

"BRININSTOOL'S" PAINTS
"T-O" PAINTS
Ask Your Dealer

Beach Athletic and Social Club
BREAKERS CLUB
Santa Monica

Cafe and Catering
HERBERT'S OF LOS ANGELES
749 S. Hill

Drinking Water
PURITAS DISTILLED WATER
L. A. Ice and Cold Storage Co
897 Mesquit St.

GELFAND'S MAYONNAISE
Ask Your Grocer

Chrysler
GREER-ROBBINS CO.
1158 S. Flower

"A-DOF-LUS"
The New Milk Beverage
LOS ANGELES CREAMERY CO.
1120 Towne Avenue

VULCAN SMOOTHTOP RANGES
Barker Bros. and other dealers. Send for booklet

Girdles and Combinations
"COLLEGE GIRL" AND "ARTISTIQUE" BRANDS
Ask Your Dealer

Robertl Mattresses
"SANOTUF"
VENTILATED NEVER-SPREAD MATTRESSES

CROCKER FOUNTAIN PENS
Ask Your Dealer

Cemetery, Mausoleum, Columbarium
FOREST LAWN MEMORIAL PARK
Glendale

HENDAN SHIRTS
Ask Your Dealer

Electric Refrigeration
"KELVINATOR"
Collins Kelvinator Corp.
1414 West Seventh Street
And at Kelvinator dealers

SECURITY HOUSING CORPORATION
Room 1201, 608 S. Grand Avenue. Send for booklet

"HARVARD" and "YALE" Super Express Liners
L. A. Steamship Company
517 South Spring Street

Jewelry
GEO. D. DAVIDSON CO.
446 South Spring Street
645 South Hill Street

EASTMAN KODAK STORES
642 South Hill Street
510 South Broadway

PETALS RAIN ON VETERANS

Unusual Spectacle Marks Close of G. A. R. Parade in Which 650 Old Soldiers March

By a "Times" Staff Correspondent

PASADENA, May 19.—Glory of past days once again shining in their eyes, 650 proud blue-clad veterans of the Civil War held shoulders and gray heads erect to march, with colors flying, through the streets of Pasadena today, while fifes squealed, drums rolled, bands played and 20,000 Pasadenans stood along the line of march and cheered.

The annual parade of the aged warriors of '61 was the most colorful event of the fifty-ninth annual encampment of the Grand Army of the Republic, Department of California and Nevada and allied organizations, in convention here this week.

As the old comrades of sixty years ago, the youngest of the band now more than 70 years of age, neared the end of the parade route, thousands of rose petals released from above the street fell over the marchers as a gentle benediction from the city that is their host.

The shower of petals, lasting fully twenty minutes, blending the red of the rose with the blue uniforms and white hair, provided one of the most unique and affecting spectacles ever seen in a Grand Army parade.

PROUD AND HAPPY

Practically every veteran who could stand entered the line of march, and every one that attempted the feat successfully traversed the mile from Oakland avenue and Colorado street to Library Park. Many achieved a military bearing, a few now and then executing an impromptu jig from sheer exuberance, while others negotiated the distance with the support of sons and daughters, but in every face was pride, courage and happiness.

Pathos was inevitably mingled with the general holiday air and enthusiasm, for the old soldiers as well as the thousands of cheering spectators knew that by the time of next year's parade the squads will be fewer, the ranks thinner, and the distance will seem a little longer to the marchers that remain.

Those veterans who did not attempt the march either rode in cars or sat in state in front of the Federal Building where the reviewing stand was erected. There Department Commander C. S. Stoddard and other officers joined the parade.

From Colorado street and Oakland avenue, where the procession formed, the veterans, headed by John McDonald, chairman of the parade committee, and an escort of police officers proceeded down Colorado street to Raymond avenue, then north two blocks to Library Park, where a flag-presentation ceremony was held.

IN LINE OF MARCH

After McDonald in the line of march came the One Hundred and Sixtieth Infantry company of Southern California, the R. O. T. C. and its band, Spanish-American War Veterans, Boy Scouts with massed flags, the American Legion with its bugle and drum corps, the Elks' Band, Sons of Union Veterans, the Long Beach Fife and Drum Corps, the Civil War Veterans, Modesto and Los Angeles Women's Relief Corps in drill uniform, Ladies of the G. A. R., Daughters of Veterans and the Auxiliary of Sons of Veterans.

At Library Park, the various organizations formed a guard of honor about the Grand Army men, while Chairman McDonald presented a flag to Pasadena High School, which was accepted by Principal William F. Ewing. The assemblage then joined in singing the national anthem. Schools were closed for the day, and throngs of citizens filled the park.

Following this ceremony, the convention devoted the rest of the day to sight seeing and recreation. A number of social affairs marked during the afternoon and evening, but further official business was postponed until the annual business meeting tomorrow, when Peter H. Mass of San Francisco is expected to be elected department commander, and Santa Rosa selected as next year's encampment site.

Following this ceremony the day to sight seeing and recreation. A number of social affairs were held Mass to San Francisco is expected

For president of the Woman's Relief Corps, a close contest is expected between Mrs. May Nicholson of Long Beach and Mrs. Jennie R. Reed of Riverside.

Women's drill teams went through a series of formations at Library Park at 4 p.m. today. A general reception for all orders was held at the Hotel Green tonight, while at the Hotel Maryland, the Woman's Relief Corps gave a reception for the departmental officers of the G. A. R.

The encampment closes Friday night.

DOLLAR FLAYS SHIPPING LAWS

(Continued from First Page)

service and a fleet of steamers on the Yangtze River in China.

INCREASE PLANNED

He said he plans an increase in the around-the-world service, which was inaugurated from Los Angeles three years ago. He attributed much of its success to Southern California business.

Capt. Dollar inspected both Los Angeles and Long Beach harbors, the new offices of the Dollar Line in Los Angeles and the line's terminal at the harbor. He visited forty acres of water-front land at Long Beach owned by his concern. He declared there is no intention of moving the terminal.

Capt. Dollar expressed surprise at the growth of the city and the harbor. He was accompanied by Edgar M. Wilson, general agent of the Dollar Line, and E. A. Wyatt, president of the Olympic Refining Company.

Capt. Dollar, whose home is in San Francisco, will remain here two days.

BUDGET FEELS PRUNING KNIFE

(Continued from First Page)

the rodent extermination campaign. His revised budget request was for $631,000, while he had previously asked for $734,276. The revised budget figure, he said, is $45,000 less than the appropriation under which he now is working.

He reported that he wished to present a scheme whereby the department would be self-supporting by charging a license on all permits granted to various occupations under his supervision.

Reductions in the engineering department and under the public works inspector totaled 329 men and $2,968,801. The previous budget estimate was $8,977,328, while the revised estimate was $6,008,527.

MANY TO GO

The reduction contemplates the dismissal of 309 employees of the engineering department and thirty inspectors. In this list are included fifty-four chairmen, twenty-nine instrumentmen, forty-two junior surveyors, eighty-five senior surveyors, nineteen assistant civil engineers and thirty-nine laborers.

The cut contemplates a saving of $607,050 in salaries, $116,000 in overtime, $674,598 in new positions, $181,000 in salary increases, $331,000 in new buildings, $110,000 in land and $434,116 in equipment.

A saving of $40,000 in asphalt, $10,000 in gasoline, $20,000 in stationery $157,000 in water and $17,000 in the extermination of the puncture weed also was listed.

Mayor Cryer said he expected that the five larger departments would be forced to cut personnel, and he left it to the heads of the departments as being best qualified to do this. The police department, he said, was asked to make the least severe cut, as its previous budget estimate had been the most conservative.

ORATIONS WILL BE BROADCAST

(Continued from First Page)

Tucson (Ariz.) High School will be read.

Tuesday, the 25th inst., at 8:30, Harry D. Smith of Bakersfield High School.

Wednesday evening the 26th inst., at 8:30, Viola Baucom of Roosevelt High School, Los Angeles.

Thursday, the 27th inst., at 8:30, Gregson Bautzer of San Pedro High School.

Friday, the 28th inst., at 8:30, Herbert Wenig of Hollywood High School.

ORPHANAGE HAS BIRTHDAY FETE

(Continued from First Page)

Stewart McKee, Mrs. Eugene O. McLaughlin, Mrs. Cecil Bisgrit De Mille, Mrs. Lewis Smith Montgomery, Mrs. Daniel Murphy, Gurney Newlin, Mrs. Lee Allen Phillips, Mrs. Robert Irwin Rogers, Mrs. Frank H. Rollins, Mrs. Hugh Ford Stewart, Mrs. W. L. Valentine, Mrs. Henry W. O'Melveny, Mrs. Irving Scott Armstrong, Miss Marjorie Welch and Mrs. Samuel Storrow.

Each year the board and official family sends out to the friends of the Creche tiny blue gingham bags with the request to make the "birthday of the homeless babies happy by sending as many pennies as each giver is years old." And the results are wonderful.

WORK SPEEDED BY AD-WRITERS

(Continued from First Page)

three advertisements were rotten—but I think I've improved greatly—as I believe you'll admit when you read the batch I've just sent in.

"In any event, please accept my thanks for a novel stunt that's as easy as it is interesting."

Rules for the contest and the names of the "Famous Forty," the merchants who are co-operating with The Times in the competition and about whose stores and products you are to write your ads, will be found elsewhere in the paper. If you're not already a contributor, look them up.

Phones Added During Year Total 10,000

Ten thousand telephones have been added to the Los Angeles system since the first of the year, nearly doubling the increase for the corresponding period last year, Manager Ben Wright of the Southern California Telephone Company announced yesterday. The system now has more than 291,500 telephones, he said.

"So long as Los Angeles continues to demand 2000 more telephones every month, the company will be prepared to continue to meet the demand with extension work," Mr. Wright said.

There are now forty-one central offices serving the Los Angeles exchange. Four new offices—Midland in the southeast, Albany in the northeast, Oregon in the western Wilshire district and Mutual downtown—have been added thus far this year.

"I Was Suffering From NEURITIS"

"Hadn't Had a Real Good Night's Sleep for Nearly Six Months."

Writes a Los Angeles lady: "A friend highly recommended Mountain Valley Water and I immediately ordered a case. I am pleased to tell you that all the Neuritis has left my arm. I am relieved of those terrible pains—and I sleep like a baby."

(Name and address on request)

Severe cases of Neuritis, Sciatica and Rheumatism have been completely relieved by Mountain Valley Water. Many Los Angeles people will tell you of the wonderful benefits they have derived from drinking this famous mineral water from Hot Springs, Ark. Ask us their names and for free booklet. Isn't the prospect of relief worth a trial? Order a case. You will be pleased.

MOUNTAIN VALLEY WATER CO.
Los Angeles Office
425 W. 12th St. Phone WEstmore 4091

An address to pessimists

The optimist gets more joy out of life than you do.

And he's a much better companion.

He never flies into a rage because he drops a collar button. And he can whistle even under the torture of a dull razor blade.

Frequently, the only difference between an optimist

and a pessimist is in the choice of diet.

Too little bulk in the food you eat can turn the whole world topsy turvy and ruin the best disposition in the world. If persistently lacking, even your health may be endangered. Better take steps now to correct it.

Post's Bran Flakes is a delicious health cereal that corrects faulty diet pleasantly and quickly.

It not only provides bulk you need but also furnishes the body with such vital health essentials as: phosphorus, iron, protein, carbohydrates and vitamin-B.

Start correcting your diet now. Eat Post's Bran Flakes every day for a few weeks and see how your outlook changes.

It's the most popular bran food in the world. You'll enjoy it as a daily "Ounce of Prevention." Send for Free Test Package.

Postum Cereal Company, Inc., Dept. B-25, Battle Creek, Michigan. Makers of Post Health Products: Post's Bran Chocolate, Post Toasties (Double-Thick Flakes), Postum Cereal, Instant Postum, Grape-Nuts and Post's Bran Flakes.

© P. C. Co., 1926

everybody—every day
eat POST'S BRAN
as an ounce of prevention

"NOW YOU'LL LIKE BRAN"

NOTASEME

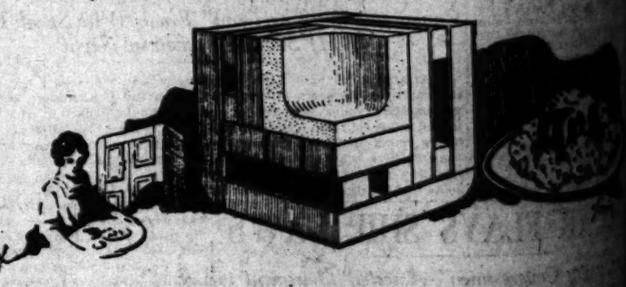

Dainty Desserts—*Chilled in Stone*—Stay Fresh!

There is no longer any need to put off preparing even the most fragile desserts until the last moment. The stone-lined Notaseme imparts an icy chill that not only keeps them crisp and fresh, but also brings out the delicate flavors that make a successful dessert. The half-inch lining of stone keeps the inside of the refrigerator at an even penetrating coldness regardless of outside temperature or how often the doors are opened.

There are other features in the Notaseme that will interest you—the glass-smooth inner surfaces—the rounded corners—and the fortunate arrangement of shelves that allows the maximum use of the refrigerating compartments.

Examine One at Your Nearest Dealer's

Holbrook, Merrill & Stetson, *Distributors*

essimists

ngered. Better take steps
ow to correct it.
Post's Bran Flakes is a de-
ious health cereal that cor-
cts faulty diet pleasantly and
ickly.
It not only provides bulk
u need but also furnishes
e body with such vital health
sentials as: phosphorus,
n, protein, carbohydrates
d vitamin-B.
Start correcting your diet
w. Eat Post's Bran Flakes
ery day for a few weeks and
how your outlook changes.
It's the most popular bran
od in the world. You'll
joy it as a daily "Ounce
Prevention." Send for
ee Test Package.

stum Cereal Company, Inc., Dept. BB-
, Battle Creek, Michigan. *Makers of*
t Health Products: Post's Bran Chocs-
e, Post Toasties *(Double-Thick Cer-*
akes), Postum Cereal, Instant Postum,
rape-Nuts and Post's Bran Flakes.

EME

illed in Stone
resh!

t off preparing even the
t moment. The stone-
ill that not only keeps
gs out the delicate flav-
t. The half-inch lining
frigerator at an even
outside temperature or

otaseme that will inter-
surfaces—the rounded
gement of shelves that
refrigerating compart-

earest Dealer's

Furniture Co. — East Furniture Co., Pasadena
Park & Sons Co. — Arthur Brandstetter Co., Riverside
Furniture Co. — West Furniture Co., San Bernardino
Fisher Furn. Mfrs. Co., San Fernando
Furniture Co. — H. J. Pattin, San Pedro
Furniture Co. — Gustave Brown Co., Riverside
Mfrs. Co. — H. A. Gerlach, Visalia

on, Distributors

COMPENSATION LAWS OPPOSED

Attorney Views Plan a Trend to Dole

Railroads in America Outlined

Tells Convention Trend Safe Here

Discussing the modern trend toward increased compensation laws, Oliver G. Browne of New York, claim attorney of the New York Central lines, declared at the second day's session of the Association of Railway Claim Attorneys at the Biltmore yesterday that the type of legislation has the aspect of paternalism that is known as Socialism.

"There is a point where laws granting compensation for employees' losses must stop or we have reached that point already," said Mr. Browne. "If the trend in this kind of legislation is not checked, we will present ourselves in the same manner as the British with the dole question. Nothing is so serious to industry as the assumption on the part of the workmen that provision will be made for them to relieve any worry on their part."

In a paper on the evolution of railroads, Gelmer Kuiper of the general claim agent of the Chicago Great Western Railroad, on the magnitude of railroad transportation industry, said:

"The total represented by railway investment aggregates more than $20,000,000,000, which is almost a fifth of the wealth of the country. The number of persons engaged in railroad work represent about a fifth of the man-power of the United States."

In making a comparison between the railroads of this country and those of Europe, Mr. Kuiper declared that American railways surpass the European roads in speed, safety of service and safety. "For many years we have been led to believe that travel over an American railway is not so safe as railway travel in Europe," said the lecturer.

MORTALITY DATA

"Statistics show that only one person loses his life in a railway accident in this country for every 2,250,000 miles traveled, while there is one death for every 124,904,000 miles traveled in railway travel shows a death. England's railway system is the safest in Europe."

Discussing speed and service, Mr. Kuiper pointed out that while the American roads often boast of an average rate of sixty miles an hour, speed is maintained over only short distances, while the average speed of American trains is always maintained over long distances.

"In a matter of fact, many of the trains of over 500 miles at an average of eighty miles per hour."

The convention, which opened on Monday, will close with the election of officers this morning. This will mark a number of automobile trips have been provided for the delegates, who represent all parts of this country, as well as Canada, Costa Rica and Australia.

PLUMBERS AND STATE CONVENTION

San Francisco Man Named Chief With Angeleno Vice; Dance Grand Final

The election of officers late yesterday, the business program of the annual convention of the California Association of Master Plumbers, came to a close yesterday with a business session at the Biltmore. The officers elected for the year are as follows: President, Charles Cook of San Francisco; vice-president, Clyde H. Hutton of San Pedro; treasurer, Clark of Los Angeles will serve as secretary, this being his fifth office.

The executive board, consisting of seven members, the following: Fred High of Long Beach of San Diego, J. Evans of Oakland.

Last night the delegates attended a dance at the Biltmore, where 700 were present. Today the delegates who did not leave last night will take part in a golf tournament at the Riviera Country Club, while others will enjoy a forty-mile auto ride to the beaches.

One of the program attracting the most attention at yesterday's session was a film showing how plumbing appliances are constructed in harmony with the sanitary engineering, which has been adopted by the association.

A number of resolutions were passed, the majority of them relating exclusively to technical matters of interest only to the trade.

...ish Relief ...nd $40,000 Short of Goal

Two hundred Jewish volunteer workers are needed at once to assist in the raising of a $40,000 deficit in the campaign for $200,000 fund for relief and reconstruction purposes in Europe and Palestine, it was announced at a luncheon that comes from the Jewish Appeal Committee, 101 South Hill street, where an army of workers employed by the Federation of Los Angeles, is canvassing the city.

Chairman of the Federation, according to Irving H. Hellman, chairman of the campaign, who issued the call last night, this city has contributed $200,000 to the relief fund, $40,000 more is needed to save the lives of thousands of the poorest and worst sufferers in the war-ravaged and other countries.

Bullock's Closes at One o'Clock Saturdays

This Advertisement for Friday Selling (Not Today)

Bullock's . . . "One o'Clock Saturdays" . . . Basement Store

Early Morning Shoppers Will Find Best Selections

On Sale Friday (Not Today)—Perfect in Every Detail

2400 Pairs Women's Full Fashioned Chiffon Silk Stockings $1

—the very best Silk Stockings Bullock's Basement Store has ever had fortune to offer—at the price—

Just note how these stockings are made—

—of 42 gauge Silk with silk plated heel and toe
—with Silk (not cotton or lisle but Silk) spliced heel reinforcement
—and with lisle tops—
—Full fashioned—standard length—
—Perfect in every detail—new merchandise—just here in time for Friday selling—

These Chiffon Silk Stockings are beautifully finished—Choice of twelve (12) good colors, also white and black—but just 2400 pairs all told—at this special price—Friday—$1 pair. Bullock's Basement Store

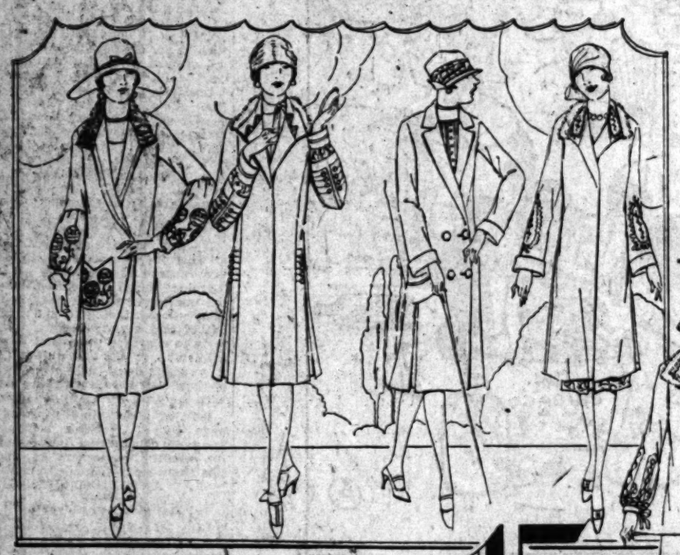

Sale Friday (Not Today) $15.85

500 Unusual Summer Coats $15.85

—and of this number—400 are new—only just here and on sale for the first time—at a price that should hurry them away—$15.85—Friday.

The other 100 Coats have been taken from regular lines at much higher prices and radically reduced—for this $15.85—Coat Event—Friday.

Illustrated are just a few of the styles and there are scores of others just as unusual in style, quality and workmanship—at the price—$15.85—

—Made of Poiretsheens, Satins and Summer Tweeds—in the new shades of gray, tan, rust, green, Bois de Rose, navy and black—featuring the new style lines and trimming touches.

—Becoming lines for women and girls—charming models for dress, sports or tailored wear—Friday—$15.85.

Bullock's Basement Store

On Sale Friday

750 Costume Slips $1.75

Made of Rayon Sports Satin, Rayosheen and Pongee

—and priced much less than regular—at $1.75—Friday—

Bodice top style with self straps, inverted hip pleats and the Rayosheen have deep hems—Natural color in the Pongee slips and pastel shades in the Rayon Sports Satin and the Rayosheen—750 all told—in this special value offering—$1.75 Friday (not today.) Bullock's Basement Store

A May Sale Friday (Not Today)

Women's Intimate Apparel $1

—a special value offering that should induce women to purchase in numbers anticipating far in the future needs—so unusual the garments—at the price—$1—Friday. There are

French Panties and Bloomers of Rayon $1—of fine gauge Rayon with elastic at waist and knees—reinforced—Regular sizes in pastel shades—in this May Sale—Friday—$1.

Night Gowns and Chemise at $1—made of Voile, Muslin and fine Crepe—and some Chemise are of novelty Rayon—Many styles, many elaborate with lace—some plain tailored

Costume Slips at $1—made of non-clinging material in white, pink and peach color—finished with deep shadow proof hem—

Pajamas at $1—of dainty Cotton Crepe in plain and figured patterns—two piece style in 16 and 17 sizes—priced for this May Sale—$1—Friday— Bullock's Basement Store.

PUBLISHERS
THE TIMES-MIRROR COMPANY
OFFICERS
HARRY CHANDLER, Pres. and Gen. Mgr.
MARIAN OTIS CHANDLER, Vice-Pres. and Secy.
FRANK X. PFAFFINGER, Treasurer.
HARRY E. ANDREWS, Assistant General Manager and Managing Editor
DIRECTORS
Harry Chandler, Marian Otis Chandler, Frank X. Pfaffinger, Mabel Otis Booth, Harry E. Andrews.

Los Angeles Times
EVERY MORNING IN THE YEAR
DAILY FOUNDED DEC. 4, 1881.—45TH YEAR

Average for every day of April, 1926..... 124,827
Sunday only average for April, 1926..... 214,482
Average every day gain over April, 1925..... 9,108
Sunday only gain over April, 1925..... 15,635

OFFICES:
New Times Building, First and Broadway.
Branch Office No. 1, 321 South Spring Street.
Washington Bureau, 501 Bibby Building.
Chicago Office, 360 North Michigan Avenue.
New York Office, 285 Madison Avenue.
San Francisco Office, 742 Market Street.
Seattle Office, 2323 White Henry Stuart Bldg.
Paris Office, 150 Rue Saint Honore.
In addition to the above offices, The Times is on file and may be found by European travelers at the following places:
420 Rue St. Honore, Paris.
126 Fleet St., E. C. 4, London.
Hotel Excelsior, Rome.

LOS ANGELES (Loce Ahng-hayl ais)

MEMBER OF THE ASSOCIATED PRESS
The Associated Press is exclusively entitled to the use for republication of all news credited to it or not otherwise credited in this paper and also all local news published herein.

The Times aims at all times to be accurate in every published statement of fact. Readers who discover any important inaccuracy of statement will confer a favor by calling attention of the Editorial Department to the error.

A CUP OF TEA
For one thing Sir Thomas Lipton has more use for a cup than any man who ever pulled one.

HE'S ALL RIGHT
Sometimes the man who doesn't show up very strong in social circles is merely living within his income.

THE CORKERS
Those who cannot have a corking time without uncorking something will have to take fresh lessons in deportment.

TABLE STAKES
It is all right to talk of the glory of sitting in with kings, but 'ware of the aviator across the table lest he uncover a quartet of aces.

WORK AHEAD
After the government gets through solving the financial problems of the farmers, if ever, it might start in on the living problems of ordinary office workers.

MUST TAKE THE AIR
With the League very hesitant about giving it a permanent seat at Geneva and the Riffs never allowing it to stand still in Morocco, no wonder Spain is taking so desperately to the air.

REALISM
An actress has been arrested in New York for portraying Eve on the stage in too scanty a costume. This is important as showing that there are limitations to even stage realism.

SAFETY FIRST
The Minnesota, girl who wrote the prize-winning essay in the Highway Education Board's safety campaign has never been fifty miles from home or ever seen a street car. She knows what safety is and should be able to write from first hand.

OVER THE WATER
The fact that bagpipes in Aberdeen have been heard by wireless on this side of the Atlantic is not going to put the radio folk out of business. They say they are going ahead with their production just as if nothing had happened. They are a hardy and optimistic set.

NOT SO BEAUTIFUL
None of the world's famous artists grows enthusiastic over this new rotor boat. They can thrill to a view of a four-master with its sails crackling before the wind, but they find themselves unable to glow over something that looks like a mudscow with a couple of silos amidship.

THE PHILOSOPHER
Prof. Meiklejohn says that we should be able to create a philosophy that will enable us to settle international problems without war; political situations without voting and individual differences without compromise. A philosophy like that should be worth $1000 a quart, but there is no such animal.

OPEN TRAFFIC
Many of the cities are seeking to synchronize their traffic signals so that a motorist traveling at the legal rate of speed for the congested section can go right through the length of a street without stopping at corners. This is a problem rather hard to figure out and when it is ripe for working three or four of the drivers in the parade will change their pace and wreck the card. But it is a good thing to be working on just the same and intelligent efforts in this direction should be of help.

NO GLAMOUR LEFT
The splendid adventurers who have been encompassing the polar region report no land and no life. With this verdict substantiated popular interest in the frozen north will wane. If there is no land to be prodded for gold or if there is no wild game to be pursued by the hunter the minds of men will concentrate elsewhere. A few scientists and hardy explorers may continue the invasion, but the world will have rapidly waning concern with further adventurings. If the exploit of Peary in advancing the American flag to the pole itself is confirmed there is little left for his successors.

HIS MEMORY GREEN
An amateur philanthropist in Rock Island will be cherished in memory by the youth of his city for a few seasons at least. In his lifetime he was a baseball enthusiast and in his will he made provision whereby all boys under 15 in Rock Island will be enabled to visit the ball games. An agreement has been made between the estate and the local league club whereby any youth will be permitted to enter the gate. The estate will settle the bill. Of course, the entire kid population of the town is not expected to turn out at any one game, but any boy who wants to see a game and hasn't the price will be given a seat and a welcome. The dead donor will be remembered by many friends.

EXIT LYNCHING BEES
Those pessimists who prate of the moral degeneracy of this country are overlooking an important point, which is that lynching is greatly on the decline. That it has ceased to be a favorite outdoor sport in the West is shown by the fact that there is no record of any such act during the last ten years in Nevada, Oregon or Idaho and none during the last five years in California, Arizona, Washington, Montana or Wyoming. Even in the South, where there were sometimes as many as 50 to 150 illegal executions a year, there are now very few. All told, there were only eighteen lynchings in the United States in 1925 and sixteen in 1924. For the first three months of 1926 but one lynching was reported, with a possible rate of four for the entire year.

These figures, as well as those representing the lynchings for the last thirty-six years, were compiled for a Senate committee that has been investigating the subject and, therefore, may be considered official, though it is probable that a few illegal executions were not reported. According to Senator McKinley of Illinois the marked decrease in the number of lynchings during the last decade is largely due to public agitation, the movement of colored population, scarcity of labor in some sections of the country and the fear of loss of labor supply in other sections. One of the "most disquieting" occurrences cited by the Senator was in Mississippi where a negro acquitted of a charge of murder was afterward lynched and local prosecution of the lynchers, though undertaken, was subsequently dropped.

Senator McKinley does not mention one potent factor in the decline of lynching, the wholesale and almost unanimous denunciation by the press of this disgraceful manifestation of mob violence. Other authorities, however, have frequently given full credit to the newspapers for the part they have played in decrying and suppressing the evil. The southern journals of late years have conducted campaigns against lynching and because of their local influence have helped the cause of the reformers in the places where reform was most needed.

Senator McKinley argues for his national antilynching bill pending in the Senate that it would tend to remove a national shame, embarrassing to our foreign representatives in their relations with the officials of nations the press of which, even in the Far East, has made "most critical and humiliating comments upon the existence of lawlessness, lynching and mob violence in this country."

When we seek redress from foreign governments on account of lawless deprivations of American lives and property the charge is not infrequently encountered that the acts of which we complain against the foreign nation are acts of common occurrence in our own country and that until we have cleaned house we are estopped from complaint of wrongs arising from like causes in other nations.

For the thirty-year period since 1906, according to the Senate report, 3224 persons have been put to death by lynching mobs, 2532 of whom were negroes and 702 whites. By far the largest number of lynchings were committed in the South, but during the thirty-year period they occurred in all the States in the Union except seven. There were none in the New England States, save in Maine and Connecticut.

But, though the number decreased to eighteen last year, that, according to one journal, is eighteen too many. Still, as very satisfactory progress is being made by the States in solving their own lynching problem, those who are strong for States' rights are for shelving the McKinley bill, as they say it is just another step toward the centralization of power in Washington.

COST OF CRIME
"Almost 118,000 crimson-handed men and women who have unlawfully taken human life are at large, unpunished and unafraid," said Superior Judge Cavanaugh of Chicago in a speech to the National Metal Trades Association.

In an address to the Newton Kiwanis Club Robert T. Bushnell, the first assistant District Attorney of Middlesex county, Massachusetts, stated that approximately 135,000 murderers are unpunished and unafraid in the United States.

Coming from two different and widely separated sources and from jurists of note in each case, it would seem the statement may have some truth.

There are 50,000 more slayers at large than policemen is a further declaration of the second speaker. Thugs, gunmen, swindlers and murderers cost the 98 per cent of honest men and women in the country twelve times as much each year as do the Army and Navy combined.

One billion dollars is carried off by the bucket shops, land and stock swindlers per annum. Burglars escape with $525,000,000. Embezzlers and forgers make away with another $250,000,000. Political grafters steal $200,000,000. The cost of prevention, detection and prosecution of crime foots up $1,000,000,000.

That these criminals are free goes unchallenged. That they are "unpunished and unafraid" may be questioned.

The uncaught scamp starts at every breaking twig, at every voice. Specters like Banquo's ghost haunt by night. Guilty Lady Macbeth still strives to wash off the "damned spots" from her white hands.

Eugene Aram is ever returning to the scene of his crime. He does not seem to be able to escape from that vicious cycle.

Possibly the worst punishment that can be given them is to grant continued liberty with the hounds of the law ever baying on their trails.

They are neither "unpunished nor unafraid." A noose would bring rest to their cowering spirits.

"When the cost of maintaining prisons and institutions is added to this the grand total staggers the imagination and defies apology."

THE HOME INFLUENCE
There is nothing that can take the place of the parents and the home in the way of starting youth upon the right road and it isn't fair to place the burden upon the State and nation. The lad with the right home training will contribute something to society as he progresses. Without it he becomes a liability rather than an asset.

Wash Day

[Protected by George Matthew Adams]

"FLAMING YOUTH"
A little while back it was "The Revolt of Youth." Although written but recently, Judge Ben Lindsey's book on this subject is already out of date. So fast does time travel that it is now the "Flaming Youth."

The films of the times are lurid with flame. "The Flame of the Devil," "The Fire of Satan" and "The Flame of Hell" set fire to the celluloid. "The Flaming Frontier" is burning up the countryside.

One of the youngest mountains on earth over in the Hawaiian Islands recently caught the spirit and flamed out against the sky and boiled over the top into the ocean.

Even a somber poet has been detected kindling "a flaming vine" running like wildfire over the home of the heroine.

This makes rather picturesque scenery as well as inflammatory pictures and poetry. However, there is no special reason for calling out the moral fire department to quench the flames.

It is perfectly normal. Our fathers burned up the old mud roads in their buggies with as much speed as they could muster in the old gray mare. When the boy scorches along with sixty horses at their limit he is the son of his father.

When fires burn out and leave but embers and ashes, who may kindle them again! It is a hopeful and glorious thing to have romance reddening the night and the sky.

Ancient maidens and antique bachelors may hold up their hands aghast to push back the thought of it; but fire running along the nerves keeps them tingling with life. Under control all flames are not hell-sent nor hell-bent. Flaming youth ever sets the world on fire with truth.

It may be melodramatic at times in its enthusiasm. It may play with fire as childhood has always done. "A singed cat" and "a burned child" were proverbial among the fathers. Each generation has to learn that fire burns.

When youth no longer burns with livid flame dead will the old world be. The flaming sun is the best friend the earth has. His flame is the life and light of it!

THAT KEYSTONE PRIMARY
Congressman Vare and his wet followers apparently scored a victory in the three-cornered Senatorial primary battle in Pennsylvania. The latest returns give him a substantial plurality over Senator Pepper, with Gov. Pinchot 300,000 votes behind. This result had been forecasted by those who watched the primary campaign. About everyone in Pennsylvania but Gov. Pinchot himself knew that he had no chance to win, but he declined to accept his waning popularity until it was confirmed at the polls. He ran as an ultra dry, and succeeded in taking enough votes from Senator Pepper to permit Vare to win with a minority following.

In the Senate on Wednesday Senator Reed of Pennsylvania said that the result was not in any sense a wet and dry referendum, because two dry candidates were running against one wet; and he added that he would welcome a State vote on the prohibition issue in order that the real sentiment of the electorate might be known.

Neither did the question of the World Court play any part in the decision; for all three candidates were in favor of America's adherence.

Senator Pepper's retirement from the upper house is one that the friends of good government generally will regret, for he was regarded as one of the ablest members of that body. His defeat is directly traceable to the Pennsylvania direct primary law, which permits a minority vote to make a nomination. Under the Texas law there would be a second primary in which the two leading candidates would be the only participants. With Gov. Pinchot eliminated it is extremely doubtful whether the Vare machine could score a victory.

As statesman after statesman is eliminated by the direct primary law, it becomes apparent that either some law like the one in force in Texas must be substituted for the present direct primary machinery, or that there must be a return to the convention system. Instead of expressing the will of the people the direct primary in its present form serves very often to defeat the popular will. In a convention, Gov. Pinchot as low man would have been eliminated and there would have been a straight contest between Senator Pepper and Congressman Vare.

But there is this consolation: It might have been worse. Gov. Pinchot would have been a trouble maker in the Senate. He would have used the cloak of the Republican party there just as he used it in Pennsylvania—for masked attacks against the Republican leaders. Congressman Vare is a staunch supporter of the Coolidge administration. His record in the lower house is a creditable one, and he will average well with the Senators elected from the other forty-seven States. In fact, he is better than the company he kept.

Gov. Pinchot paid the penalty for his repeated surrender to the labor unions while in office. He counted on the united vote of the mining districts and the union-labor votes of the industrial districts; but the returns from those districts show that the rank and file of union labor left him in the lurch, casting their votes for Vare on the wet issue. When the choice was between Pinchot and booze, they cast their votes almost to a man for booze.

CAFETERIA CULTURE
President Glenn Frank of the University of Wisconsin compares the elective system in American colleges to an "intellectual cafeteria" because there is nothing to guide the inexperienced in the choice of food.

Specialization is stifling the enthusiasm of youth, he says. He would give a wider education and dramatize its processes more.

In the olden days courses were laid out and all students were run through the curriculum before they received degrees. It mattered little what the bent of anyone might be, he was ground through the same machine with all the others.

Many of the victims discovered when too late that they had not been prepared for practical life and protested vehemently in behalf of their sons and daughters.

So the entire educational system was shifted and made elective. Latin and Greek no longer formed the backbone of the liberal arts course. Anything from astronomy to dressmaking and plumbing might be substituted.

The pendulum swung to the other extreme and not only released the minutes and hours, but also a vast army of half-baked graduates who were merely fitted for doing a specified thing in life.

Now it is discovered that the university is not turning out cultured character—just sparpened tools.

Dr. Frank has hit off our modern methods in dubbing them an "intellectual cafeteria." The student stands in line on matriculation day, looks over the display of mental food, chooses what appeals to his appetite, fills up his tray and goes off in a corner to gormandize. He is no longer broadened out; he is narrowed down. His bent is only bent farther.

There is a professor, or rather a supercook, behind the counter to advise; but the immature dyspeptic youth is the final arbiter and fills his platter with a medley for his mind.

Many of the students take what is easiest—and make it a hash.

PEN POINTS

If Muscle Shoals can't cheapen fertilizer at least it is prolific of cheap politics.

America has many genuine saviors. Their hands are working, not their mouths.

Americanism: Wondering why somebody doesn't do something about something.

When a Herrin convert backslides can't be light on something besides the trigger?

A milk shake has limitations, but it never makes anybody try to drive between one truck.

There is some prospect of peace, though Mussolini's digestive troubles may not prove that serious.

Modern talk of "poverty," but they don't wear flour sacks for underwear.

It takes a lot of patriotism to believe in the Weather Bureau when it doesn't agree with your soft corn.

It isn't sporting to run when somebody shoots at you. It may be some amateur who really needs target practice.

If she is called a "dutiful wife" the only thrill she ever had was when she bobbed her hair.

A Riff warrior made seventy miles afoot in one night. Did it alone, too, with no Spanish troops in front to set the pace.

When a politician alleges that stealing is going on he usually fails to keep his voice from sounding a little wistful.

Not all women have pistols. In Maryland a wife-beater lived to be whipped by the Sheriff.

If he has his photograph made with his hat on it isn't to show the hat.

Another need is a suggestive device that will begin to play a harp under the hood when the car hits fifty.

A new Darwin insists that the English poor have fewer children. The idea would eliminate poverty—and England.

George V brews tea for himself in the morning. Why should a mere American husband growl about getting his own breakfast.

Even if at first you do succeed there is no reason why you shouldn't try again.

Half the worry in the world is caused by a dread of things that never happen.

It is much easier to love mankind if you avoid excursions.

LETTERS TO The Times

[Name and address of writer must accompany all letters for this column. Letters of a personal nature or involving contentious religious questions are not acceptable.]

"Unique Facetiousness"

LOS ANGELES, May 17.—[To the Editor of The Times:] One of the most startling instances of the efficiency (?) of our local tax collector is brought to attention through an experience relatives of mine had here last week.

This couple usually winter in Europe, but, having this year decided on California, they arrived in Los Angeles about the middle of December. They rented a furnished apartment near the Ambassador Hotel for five months, returning to Chicago last Saturday. They brought only their trunks and personal belongings with them, although they did pick up several paintings and objets d'art while here.

Last week, just a day or two before their scheduled departure, they received a portentous document from the County Assessor's office, headed "Arbitrary Assessment," stating that their personal property had been assessed at approximately $800 and advising them that a tax of some twenty-nine-odd dollars must be paid within the next few days.

My cousins were greatly amused at what they were pleased to term "the unique facetiousness of Los Angeles," but I dread to think of the number of their friends in the East who are going to get a kick out of that story. Despite my efforts to convince them that it was a mistake, it was easy to see that it was the most delightful event of their stay here, furnishing them with material for many a laugh.

Isn't it about time we took a page out of Florida's book and hung out some real inducements for wealthy easterners to make this their legal domicile?

ARTHUR B. GRAHAM.

Rattlers and Coyotes

LOS ANGELES, May 14.—[To the Editor of The Times:] The newspapers have given us accounts of two tragedies lately caused by the deadly rattlesnake. One in the loss of a little child at La Crescenta and the other a bitter drama of death enacted on a lonely ranch out from Casa Grande in Arizona, in which a mother and two children died.

One wonders sometimes at the casual manner in which such deaths are received—like a visitation of nature that can't be prevented and must be accepted in a spirit of "Not my will but thine, Oh, Lord, be done!"

Every once in a while a concerted drive is made upon rabbits while the old coyote receives his with painful regularity. Rabbits gnaw fruit trees and coyotes steal chickens. They may have other criminal tendencies that I know nothing of, but neither ever attacks humans.

Why not make—under intelligent direction, of course—a drive on the rattlesnake? Vacation will be coming for grown-ups and children soon and thousands will be seeking coolness and recreation in the mountain camps. Can't they be made safer places for people to enjoy? We have hardly ever been in the lovely canyon of Trabuco without some evidence, living or dead, of a brown rattler. Lytle Creek and Laguna's hills harbor the diamond back and way places on the road to Big Bear yield up their scares. In allowing a child to die from a preventable cause you may be losing—who knows how much of wisdom or greatness or noble endeavor. Make a drive on the rattlesnake.

FILANDO HARVEY.

Baccalaureate

LOS ANGELES, May 15.—[To the Editor of The Times:] And now the season of graduating classes is at hand. One of the objects of education is, or should be, the search for the truth in all things. Which brings me to the point of asking why it is that the commencement address or service attendant upon the commencement exercises of so many high schools, particularly in the smaller cities and towns, is called the "baccalaureate" address or sermon. Why doesn't some one tell these children the truth about the matter—that "baccalaureate" means pertaining to the degree of bachelor of arts?

SUBSCRIBER.

A Lesson in Norwegian

LOS ANGELES, May 15.—[To the Editor of The Times:] An A. P. night wire to The Times, under a New York date line of May 13, gave the pronunciation of Amundsen's dirigible as "Norg-eh" for the name "Norge," meaning "Norway" in Norwegian, and it was so prominently "boxed" in The Times of May 14. May we just snuggle into a bit of space in The Times and say that there were two little mistakes made in this set-up. Mistake No. 1, according to the proper way to write Norwegian words (as taught in the schools in Norway and as a Norwegian gentleman, educated in Norway advises) was in writing "Norge" divided "Norg-e." In writing, if division be necessary, the word should be divided "Norge." Mistake No. 2, according to Norwegian orthoepists' way of pronouncing Norwegian words, was in showing the pronunciation "Norg-eh" for "Norge," instead of "Nor-gheh," with the stress on "Nor," as indicated, and the "g" hard; the sound of "gheh" being as the "g" in "they," not as the "a" in "hay."

O. J. MITCHELL.

Dr. Eustace Hill, health officer for Durham, Eng., stated recently that many women in his district seem rather proud of the fact that their husbands are of no use in the home, and he suggested a course of domestic economy for husbands.

PLUMBERS AND ...

BY EUGENE ...

The portly and ... ers of California, in the ... their recent ... neglect to dot the ... makers of the movies.

They admit that ... to the pictures.

American films ... plumbing to the ...

They have taken ... to the jungle.

They have given ... wrench the dignity ...

They have made ... the most popular ... room in the house, ... a mixture of ... closet, but here ... point in every ...

The average ... have perhaps six or ...

Instead of ... plumbing has ...

The designing of ... developed into a ...

The new ... its chrome ... Angelo's palazzo ... fire. The color ... daft bins and, ... a burned orange ... shower. There is ... ing silver and ... Cousin Peter ... first time he ... into Tiffany's by ... gleaming colored ... will perhaps be ... oriental pattern. ... a tapestry of ... the Delaware.

In olden days ... be made from ... barrel and when ... be a receptacle ... potatoes. Nowadays ... apt to be carved ... Italian marble and ... polished trimmings ... pass for the ... Caesar. When one ... bath there is a ... ment the door may ... a sextet of ... ers in glistening ...

The De Milles and ... magnates have given ... off to American ... the natives of ... now quarreling for ... the bath. In New ... were grimy folk who ... selves once a month ... soak their heads over ... and when they ... bathroom the ... Florida water ... trils.

The patricians ... classy pools in which to ... selves, but they ... compare with the ... ing that embellishes ... bath. There are ... wood that have ... clets and golden ... There are mirrors of ... all manner of things ... shaving, manicuring, ... and other ceremonies ... fect toilet. There ... may have thought ... how to live, but ... they are all dead. ... knew the intimate ... ican plumbing.

The pictures have ... silver-trimmed bath ... corners of the earth ... worth cried like a ... headed for the North ... agony was all ... leave his bathroom ... Henry Ford is ... passenger carrier ... Detroit and ... promising to ... amidships. ... not to be ... plunge.

The films have ... pression that the ... women spends ... in the bathroom. ... cigarette ... perfumed waters. ... women clean ... in a bathtub. The ... are soiled in the ... we telephone for a ...

He has become ... the Bath. He ... is the passenger ... helped him on the ... is why the ... hands its theatre ... the De Mille ... the celluloid ...

Nowadays they ... scenario in ... opens with a ... tube as ... drama.

CANTERBURY

There are Canterbury ...

In my garden ... Bells of red and ... Each one varied ... in the story that ... For the winds ...

This one speaks ... Bess. ... Ruth's and ... Lords and ... plumes. ... Hedgeblown ... fames. ... Lovers' vows and ... In each blossom ...

Here one speaks ... Fame that was ... All for love of ... With a misstep ... Lend a close ear ... Lest it be ...

Syllables no ... 'Round these ... Jane and ... Breathe and ... To them bent ... As would ...

MARIE ...

Discerning ... some remarks ... you our new ... Nurse: Yes, ... Child: Well, ... these boys ... aged by ... ter get ... anger of ... ly footman.

Schools (and ...
...rmation about ...chools
...Kay Business Colle...
...ornia Preparatory ...
The HUACHU...
...URBAN MILITA...
Enroll No...
SUMMER CAMP IN ...
SAN DIEGO ARMY &...
Non-Military

TO

'PLUMBERS AND PICTURES'

BY EUGENE BROWN

The portly and pursuant plumbers of California, in the turmoil of their recent convention, did not neglect to doff their hats to the makers of the movies.

They admit that they owe a lot to the pictures.

American films have given even plumbing to the wide, wide world.

They have taken the bathtub to the jungle.

They have given the modern wrench the dignity of the scepter.

They have made the bathroom the most popular and important room in the house. It used to be a mixture of dog kennel and broom closet, but now it is the center point in every building scheme. The average plutocratic home will have perhaps six or seven of them.

Instead of being a chore, bathroom plumbing has become an art.

The designing of bathrooms has developed into a scientific study.

The new ablutorium will have its chrome motif—just like Los Angeles's painting of the City Hall—fire. The color scheme may be delft blue and, if so, it will have a burned orange halo above the shower. There is so much of the gleaming silver and brass that will Cousin Peter approaches it for the first time he thinks he has fallen into Tiffany's by mistake.

The floors will perhaps be laid in tiles of oriental pattern. It will resemble a tapestry of Joan of Arc crossing the Delaware.

In olden days the bathtub used to be made from half of a wine barrel and when not in use served to be a receptacle for kindling or potatoes. Nowadays the tub is apt to be carved from a block of Italian marble and it has as much polished trimmings that it will pass for the farewell casket of Caesar. When one is taking a bath there is a fear that any moment the door may open to admit a sextet of solemn-faced policemen in glistening high hats.

The De Millies and other movie magnates have given a great send-off to American plumbing. Even the natives of South Africa are now quarreling for their turn at the bath. In New Zealand they were grimy folk who washed themselves once a month. Now they soak their heads every morning and when they emerge from the bathroom the dainty scent of Florida water caresses the nostrils.

The patrician Romans had their classy pools in which to lave themselves, but they had nothing to compare with the dazzling setting that embellishes the American bath. There are tubs in mahogany wood that have pearl-handled cocks and golden soap containers. There are mirrors of all sizes, all manner of fancy equipment for shaving, manicuring, hair-dressing and other ceremonials of the perfect toilet. Those old Romans may have thought that they knew how to live, but it is safe to say they are all dead. They never knew the intimate joys of American plumbing.

The pictures have carried the silver-trimmed bath into all the corners of the earth. Lincoln Isle-worth cried like a baby when he headed for the North Pole, but the agony was all because he had to leave his bathroom behind. Even Henry Ford is building a deluxe passenger carriers to fly between Detroit and New York and he is promising to construct a bathroom amidships. The busy traveler is not to be deprived of his morning plunge.

The films have created the impression that the average American woman spends seven hours a day in the bathroom. She carries cigarette equipment even into the perfumed waters. We went to see women clean and so we have been in a bathtub. The shower curtains are soiled in the slightest degree and we telephone for a plumber.

He had become our Knight of the Bath. He shows the way. He is the pacemaker, but the movies helped him on the journey. That is why the convention of plumbers sends its thanks and regards to the De Mille boys and other members of the celluloid clan. They have carried open plumbing across the seas and have set up a shower in Jerusalem. They have shown that people who live in glass houses should wash their necks and they have proved to the world that the American does spend more time in the bath than they do in church.

Nowadays they will put a bathroom scenario in Hollywood before the opens with a flock of manufacturers of tube as evidence that it is a real drama.

CANTERBURY BELLS

There are Canterbury Bells
In my garden blowing.
Bells of red and white and blue
Each one varied in its hue.
In the story that it tells
For the winds far sowing.

This one speaks of good cheer
Beau,
Ruffs and jeweled fingers,
Lords and ladies costly plumes,
Hedgeblown scents of sweet perfumes,
Lovers' vows and vows that last
In each blossom lingers.

Here one speaks of knightly fame
Fame that was forgotten
All for love of maiden fair,
With a nosegay in her hair.
Lend a close ear to her name
Lest it be forgotten.

Syllables as soft as dew
'Round these bells hover,
Jane and Ann. Elizabeth.
Breathe and mingle as one breath
To them been for fancy true
As would any lover.

MABEL W. [illegible]

Tipping Her Off

Discerning Child (who has just noticed some remarks by his father): Have you our new nurse?

Nurse: Yes, dear.

Child: Well, then, I'll tell you these boys who owe daddy money. I aged by kindness, so you'd better get some sponge and rub them all ranges at once.—[illegible] ly Scotsman.

A. PRESENTS D PROGRAM

Superintendent of Schools Appears

Miss's Song Record Sung at First Time

Prize Winners to Give Addresses

[illegible] PALS GREEDY

[illegible] example of the [illegible] provided the South- [illegible] the broadcasting sta- [illegible] Times was given last [illegible] the Parent-Teacher [illegible] the first district for [illegible] presided before the [illegible] with an elaborate [illegible] program, featured by the [illegible] singing of Mark Kep- [illegible] superintendent of [illegible] a large group of tal- [illegible] children and solo- [illegible] the musical scope of the [illegible] were well told in a brief [illegible] by Miss Bessie Bissell. [illegible] a great deal of co- [illegible] operation between the [illegible] teachers in the na- [illegible] was exemplified [illegible] the evening when the [illegible] were kept ringing [illegible] points throughout [illegible] Special interest was [illegible] in the broadcasting of [illegible] musical record of the [illegible] song, written by Allen [illegible] pianist and com- [illegible] of the been de- [illegible] selection to hear this [illegible] an occasion was [illegible] to rule against broad- [illegible] tests, using a beau- [illegible] sent to the studio [illegible] Music Company.

[illegible] AFFAIRS

[illegible] is the splendid entertainment [illegible] by the associa- [illegible] Andrews, long a [illegible] soloist of the [illegible] with a group of [illegible] Figueroa. She appeared [illegible] program, which [illegible] by the Nevin quartet, [illegible] by Harry McMul- [illegible] Mrs. Frank Ar- [illegible] soprano; Mrs. Al- [illegible] first alto, and Mrs. [illegible] second alto.

[illegible] of the evening was the [illegible] of the Santa Monica [illegible] ensemble, the or- [illegible] has previously [illegible] to air, with a group [illegible] instrumental com- [illegible] Frances Figueroa, [illegible] also was warmly [illegible] by his solos, as was [illegible] Bertman, juvenile read- [illegible] Wortsman, lyric so- [illegible] resolution of their [illegible] Super-Six or- [illegible] an hour of late dance

[illegible] the screen juve- [illegible] closed the children's [illegible] with another in- [illegible] of his experiences. [illegible] Thine Marple, the [illegible] of KHJ"; Glenn Pitz, [illegible] Baby Fawn, Aar- [illegible] juvenile pianist; [illegible] cornetist, reader, and [illegible] were followed by the [illegible] house, delivered [illegible] Dr. Bartlett of the [illegible] Congregational Confer- [illegible] the weekly talk [illegible] by Dr. Mark Baum- [illegible] optometrist and [illegible] authority.

[illegible] TO BE GIVEN

[illegible] Kehlet, the widely rec- [illegible] on seeds and [illegible] his weekly discussion [illegible] Times in the after- [illegible] 2:30 to 3:30 p.m., fol- [illegible] new concert of dance [illegible] was given by the [illegible] Railway Orchestra. [illegible] station, KHJ com- [illegible] broadcasting of the [illegible] the finals of The Times [illegible] Contest, which has cre- [illegible] throughout the south- [illegible] of the Southwest [illegible] at large. Launch- [illegible] Mrs. Robert Benjamin [illegible] to speak over the [illegible] evening from the [illegible] with the first [illegible] in the contest ap- [illegible] in the evening. At [illegible] William Beckett will [illegible] and at 9:30 [illegible] will give his [illegible] over Saturday, [illegible] resumed Sun- [illegible] Wilma Hamilton will [illegible] and Lawrence [illegible] p.m. None will be [illegible] evening, because of [illegible] regular weekly al- [illegible] to speak at 1:30 p.m., [illegible] which speak [illegible] at 2:30 p.m. Violin [illegible] Thursday at [illegible] Friday at 2:30 [illegible] Herbert Wells, win- [illegible] Baumer, and [illegible] Wells will de- [illegible] piano.

K-H-J The Times AND PACIFIC STATIONS

7 to 7:15 a.m.: Daily setting-up exercises by Prof. Barclay L. Severns.

12:30 to 1:30 p.m.: News items, musical program.

6:30 to 7:30 p.m.: Children's hour program, presenting Dickie Brandon, screen juvenile; Joyce Coad, the "Little Red Riding Hood;" Laon Ramon, the boy monologist; Baby Jeanne DeBard, the "Little Preacher;" Bill Gardner, 4-year-old reader; Thomas Mackey, 12-year-old saxophonist; Mrs. E. O. Lee, harmonica.

7:30 to 7:40 p.m.: Nightly Scripture lesson by Rev. William R. Maneihardt, pastor of Knox Presbyterian Church.

7:40 to 8 p.m.: Weekly talk on care of the body by Dr. Phillip M. Lovell.

8 p.m.: World news items; sport resume; news of the Southland.

8 to 10 p.m.: Times de luxe program, presenting the Zoellner String Quartet; Gretchen Fleischner, mezzo-soprano; Mona Content, concert pianist; "Mawrus," monologist, on "Gross Exaggerations."

7 to 8 a.m.

KHJ (405.2)—Setting-up exercises by Prof. Barclay L. Severns.
KNX (337)—Morning gym class.
KFOO (454.5)—Daily dawn exercises.
KGO (361.2)—Health training exercises; Pop class.
KGE (329)—Good Cheer service.
KGW (491.5)—Physical culture exercises.

8 to 9 a.m.

KNX (337)—Inspirational talk; time signals.
KFWI (294)—Devotional hour.
KGO (361.2)—Health training exercises, Chenile talk.

9 to 10 a.m.

KNX (337)—Shopping news.
KMTR (238)—Dad's hour; time signals.

10 to 11 a.m.

KNX (337)—Home service talk; Town crier. Church services. Educational talks.
KFSG (272.1)—Feminine hour.
KFOO (423.5)—Amusement information; markets; weather.

11 a.m. to 12 noon

KFSG (272.1) Noonday musicale.
KGO (361.2)—Luncheon concert.
KNX (337)—Educational talks.

12 noon to 1 p.m.

KHJ (405.2)—Studio program.
KNT (337)—Leighton's Arcade Cafeteria orchestra.
KFSG (272.1)—Noonday musicale.
KGO (422.3)—Time signals; fortune readings.
KGO (361.2)—Time signals; weather reports; concert.

1 to 2 p.m.

KNX (337)—The Book Worm. The Village Quartet.
KFO (422.3)—Fairmont Hotel orchestra.
KGO (361.2)—Bank reports.

2 to 3 p.m.

KNX (337)—Radio matinee.
KFSG (272.1)—Afternoon services.
KMTR (238)—Busy Bee hour.
KYSI (294)—Inspirational hour.
KFOO (423.5)—Musical band concert.
KFO (422.3)—Matinee program.

3 to 4 p.m.

KNX (337)—Radio matinee.
KFSG (272.1)—Afternoon services.
KMTR (238)—Address.
KFON (322.4)—Municipal band concert.

4 to 5 p.m.

KFSG (272.1)—Afternoon services.
KFON (322.4)—Press-Telegram news.
KZW (428.3)—Musical concert.
KGO (361.2)—Dinner concert. Bird orchestra.

5 to 6 p.m.

KNX (337)—Kiddies' half hour. Leighton's Arcade Cafeteria orchestra. The Town Tattler.
KMTR (238)—Times' hour.
KNRC (256)—Sheriff office reports.
KFO (422.3)—Children's hour stories.
KGO (361.2)—Aunt Betty stories. Music.
KFO (476.3)—Concert.

6 to 7 p.m.

KHJ (405.2)—Children's hour program.
KNX (337)—Travelogue. Atwater-Kent orchestra; services.
KFWB (252)—Dinner hour concert.
KMTR (238)—Press Agents' hour.
KNRC (256)—Studio organ recital.
KFON (322.4)—Organ recital. Amusement bulletin.
KYO (428.3)—Stock markets. Amusement information. Bates restaurant orchestra.
KGO (361.2)—Dinner concert. News items. Weather.
KFSG (272.1)—Gray Studio program.
KFOX (256)—Dinner concert.

7 to 8 p.m.

KHJ (405.2)—Children's hour continued.
KNX (337)—Musical program.
KFWB (252)—Music.
KFSG (272.1)—Program. Services.
KMTR (238)—Talk.
KYSI (294)—Aunt Martha's children's hour.
KNRC (256)—Orchestra.
KFON (322.4)—Talks. Feature program.
KFO (422.3)—Concert orchestra.

8 to 9 p.m.

KHJ (405.2)—World news items. Nightly sport resume. News of the Southland. Times de luxe program.
KNX (337)—Sponsored program.
KFWB (252)—Courtesy concert.
KFSG (272.1)—Evening services.
KMTR (238)—Courtesy program.
KFOX (256)—Sponsored program.
KYSI (294)—Special program.
KNRC (256)—Musical program.
KFON (322.4)—Press-Telegram Studio program.
KFO (422.3)—Sponsored program.
KGO (361.2)—Radio play.
KFRN (515.6)—Star-News program.

9 to 10 p.m.

KHJ (405.2) Times de luxe program.
KNX (337)—Sponsored program.
KFWB (252)—Courtesy concert.
KFSG (272.1)—Evening service.
KMTR (238)—KMTR concert hour.
KYSI (294)—Gaby program.
KFON (322.4)—Courtesy program. Music. Feature program.
KFO (422.3)—Dance music.
KGO (361.2)—Radio play.

10 to 11 p.m.

KHJ (405.2)—Orchestra.
KNX (337)—Music.
KFWB (252)—Warner Brothers frolic.
KFSG (272.1)—Musical program.
KFON (322.4)—Musical program.
KFO (422.3)—Dance orchestra.
KGO (361.2)—Dance music.
KFOZ (329)—Gaby program.

11 p.m. to 12 Midnight

KFON (322.4)—Music.
KYSI (294)—Grove orchestra.
KGO (361.2)—Dance music.

After Midnight

KNX (337)—Frolic.
KGO (361.2)—Dance music.

OUTFALL AT BAY POINTS PROTESTED

Harbor Commissioners Say Disposal of Sewage at Certain Locations Menace

The Board of Harbor Commissioners yesterday passed a resolution asking the State Board of Health to deny the Los Angeles County Board of Supervisors its permit to locate an outfall for the metropolitan sewer system at either White's Point or Point Firmin.

The Board of Supervisors, according to the Harbor Commission, has made plans and filed an application with the Health Board asking permission to locate an outfall for the city's sewer system originally at White's Point and later at Point Firmin.

In its resolution the Harbor Commission contends that the wind and water currents in the vicinity of the proposed locations follow a northeasterly trend and therefore would carry the sewage into the Los Angeles Harbor and its adjacent shores. This, according to the resolution, would be a menace to health and sanitation.

The Harbor Board further maintains that there are other plans whereby the sewage can be discharged into the ocean at such a distance from the shore as to make its disposition safe.

Film Stars to Entertain at Goodcell Rally

Elaborate entertainment features are being planned for the Goodcell-for-Governor dinner to be held at the Alexandria tomorrow evening, announces A. L. Bartlett, State campaign chairman. Topping the program will be a half-dozen or more film star who will present a special feature for the entertainment of the more than 700 persons to be present.

A number of the leading Republicans of this city will participate in the affair in brief talks. Delegations from neighboring cities will include Mayor McBain of Glendale, Mayor Holcomb of San Bernardino and Acting Mayor London of Redondo.

Tower Has Night From Classics

JOYCE COAD, LITTLE RED RIDING HOOD

ROSALYNE SNAGNER, PIANIST

GRETCHEN FLEISCHER MEZZO SOPRANO

ZOELLNER QUARTET

CARTHAY CIRCLE THEATER OPENS

New Show House Seen As Ideal for Premiers

De Mille Feature Greeted by Large Audience

Fred Miller, Manager, Gets Hearty Applause

(Reprinted from late editions of Wednesday's Wednesday's Times.)

BY EDWIN SCHALLERT

The eyes of the motion-picture producer will henceforth have a new objective. Each and every film-maker who has a big feature to show will consider very seriously the possibility of presenting it at the Carthay Circle Theater.

This new home for film entertainment, which opened Tuesday night at the western edge of the city, promises to prove an ideal setting for the premiere of first-run attractions. It is a gem of a theater, reflecting with an intimate glow the spell of the West, and providing a warmth and attractiveness that are rare even in the case of some of the finest picture playhouses that have been built here.

The opening of the new theater took precedence even over the first presentation of "The Volga Boatman," which deserves to be regarded as without doubt the most effective production that Cecil B. De Mille has brought forward since "The Ten Commandments."

The opening was in all respects a credit to Fred Miller, who is director of the theater's destiny, and whose popularity as a showman was well evidenced in the reception accorded not only the De Mille film production, but even more especially the fine character of the additional entertainment that he offered.

The prologue that has been created and staged by Jack Laughlin under Mr. Miller's supervision, is by all odds one of the finest that has ever been presented in any theater, not even excluding Grauman's Egyptian that is famous for these embellishments.

The performers distinguished themselves in amazing athletic feats and rarely if ever have their gyrations and pirouettes been more dazzling. The Kosloff dancers among others took part in this stage presentation, and their costumes were notably beautiful. Mlle. Flower, Lois and Freda Berkoff, Alexandria Akimoff among others were enthusiastically received by the audience.

In colorful story values "The Volga Boatman" greatly exceeds in interest any of his recent pictures like "The Golden Bed" and "The Road to Yesterday." The plot moves along a much smoother course and is not hampered by the cutbacks that have been made familiar in the case of his earlier productions.

The revolutionary complications are not the easiest to deal with on the screen and he has managed this rather adroitly by dividing the sympathy between the three principals—the Volga Boatman, the aristocratic heroine and the Russian soldier who is devoted to the cause of czardom. The finish is likely to give the last-named somewhat the best of popular favor, although opinion regarding this may be somewhat divided. I judge, in fact, that in its final outcome the production will arouse considerable discussion.

The story is melodramatic in characters and is not minus those theatrical effects which are typical of De Mille. On the whole, though, these have been considerably tempered.

Most striking are those scenes wherein the heroine is faced with impending execution, and the later episode where she and the Volga Boatman escape to the inn that is momentarily controlled by the revolutionists and the Czar's soldiers. The suspense here over their identity is particularly well maintained.

The appeal of the song of the Volga Boatman, which is used quite naturally as the musical motif, greatly enhances those scenes in which the tragic procession of the Volga Boatman is shown. The photography of these scenes, those of the night especially, is as enriching as anything that De Mille has offered in any of his productions, and that represents a very fine standard.

William Boyd will prove the outstanding favorite among the players, because of his splendid personality for the Volga Boatman role. He gives this a pretentious vigor and virility, which command attention.

Elinor Fair is a statuesque but very lovely heroine, and if the shading of her acting is not perfect, this does not prove seriously disappointing in view of her attractive presence.

The finest performance of all, in point of acting, is that given by Victor Varconi, who should progress remarkably as a result of this production.

Robert Edeson cuts quite a figure as a Russian nobleman, who refuses to bow to the dictates of the mob. Theodore Kosloff and Julia Faye present two picturesque characters more than effectually, and serve at times to lighten the more strenuously dramatic episodes. A beautiful bit is that done by Arthur Rankin as the boatman who is killed at the feast of the mob in the aristocrat's palace. Credit also goes to Lenore Coffey for her adaptation, and notably, to be sure, to Carli Elinor for his very fine musical score. It is a satisfaction to know that he is associated with the Carthay Circle enterprise, in view of his great success heretofore as an adapter of picture scores and as a conductor.

AUTO BROKER FINED ON CHARGE OF USURY

A fine of $100 and a suspended sentence of 180 days was imposed yesterday by Municipal Judge Richardson on C. Earl Brooks, automobile broker, on a usury charge. A. L. Beuttler asserted he bought a car from Brooks, and was charged more than the legal interest of 12 per cent on the balance of $568.

The jail sentence was suspended on condition that Brooks return the excess payment to Beuttler.

Carry On with Cunningham RADIO TUBES

ATTITUDE OF "TIMES" PRAISED

Auto Company President Commends Stand Against Wholesale Jail Terms

[To the Editor of The Times:] You certainly are to be commended for your attitude toward Judge Chambers's high-handed conduct of his court, as expressed in the cartoon and story in this morning's Times.

His jail sentences for minor offenses against the traffic laws are not merely ridiculous; wholesale penalties of this severity are an extremely grave matter. As most of the victims are jailed for driving slightly over twenty-five miles an hour on the boulevards, he is defeating the very purpose of these boulevards. They have cost the city many millions, and were built to relieve congestion—not as traps for unsuspecting motorists who use discretion in their driving at all times.

Not only that, but Judge Chambers is giving Los Angeles no end of unpleasant notoriety. With the summer tourist season at hand, that is the last thing the city can afford to have happen. Brains and capital were used freely to build up the city's prestige—we should not permit a personal prejudice to jeopardize this priceless asset. Judge Chambers does not reflect the attitude of the people. After one or two out-of-town motorists have been served in his officious manner visitors will seek other cities for their California headquarters—and in which to spend their money. First impressions are often the most enduring.

A continuation of these absurd penalties will bring the city into the same disrepute that Salt Lake City suffered from its ordinance against smoking cigarettes in public places—it was the laughing stock of the country. Los Angeles must at least preserve her dignity—a vital item in a city where the automobile means more in daily life than anywhere else in the world.

If a jail sentence for driving at a really safe speed, why not proportionate penalties for other infractions of the law? There are a lot of blank walls around town; we might have a firing squad go around and pick off criminals who scatter papers in the street, or whistle in front of hospitals.

I am emphatically for strict enforcement of all traffic laws within reasonable bounds. I know from long experience that obedience to these laws is the only way traffic can be properly regulated—but justice should be administered with a measure of intelligence, at least.

[Signed]

HARRY A. LORD,
President Lord Motor Car Company.

AUSTRALIA BARS JAILS TO SPEEDER

Visiting Judge Against Herding Traffic Violators With Criminals

"Jail sentences for minor traffic violations? Never in Australia, for our magistrates would never think of placing respectable citizens of the Commonwealth on the same plane with criminals, and I am surely not in accord with such procedure as a means of curbing minor speed offenses," said Ralph Abrahams, J.P., veteran Australian jurist, who is a visitor in this city on his first vacation and his first trip to America.

Mr. Abrahams is at the Rossiyn.

The visiting magistrate holds the position of Justice of Peace in the states of New South Wales and Victoria, with headquarters in Sydney. His appointment is for life. He has held his post more than twenty years.

"It won't be many years," he said, "until a subway system will have to be constructed to care for the tramway service in the metropolitan area. Even now the congestion is noticeable, but not so acute as it will become."

Mr. Abrahams spoke highly of the American police departments and said he is taking home many phases of the work for the consideration of Australian authorities.

The Australian jurist, who is 63 years of age, left Sydney four months ago on a fourteen-months' world tour. He leaves Los Angeles today for the East.

Mr. Abrahams is a member of the Millions Club of New South Wales and a member of the City Planning Association of that state.

KEYES ASSAILS JUDGE'S ACTIONS

(Continued from First Page)

sentences on Tuesday were settled by the payment of fines of $35.

The list of those sent to jail follows:

Five-day sentences—Jack Hazard, 1701 West Thirty-eighth street.

Four-day sentences—William McPherson, 1443 West Eighty-first street.

Three-day sentences—Mrs. Dolores Tapies, 1934 Cheremoya street; J. Fernandes, 1110 East Eighth street and K. Karpkardian, 844 North Normandie avenue.

Two-day sentences—Nick Baca, Jr., 402 West Ninety-first street; Ignacio Necacio, 971 Yale street; George A. Youse, 6306 Eleventh avenue; Carl A. Woods, 1810 East Fifty-fourth street, and William Gerarden, 4313 Dalton avenue.

Reception is Better with Cunningham RADIO TUBES

California Landmarks—No. 140

Torrey Pines

...the pines which give this spot its name are among the rarest of all trees, being found only here and on the island Santa Rosa. They were named for Dr. John Torrey, a distinguished naturalist of New York.

The "California Landmarks" map, which may be obtained free at all offices of this bank, locates and describes more than 100 of California's most interesting landmarks.

Pioneer Bankers

Resources more than $5 millions

Security-First National Bank of Los Angeles
Pioneer Bankers
Resources more than $5 millions
THIRTY-ONE BRANCHES

Saving the Morning for Business!

The SUPER-SERVICE

Panama Limited

21 hours

Leave CHICAGO 12:30 NOON
Arrive NEW ORLEANS 9:30 A.M.
Same Schedule New Orleans to Chicago

CHICAGO ~ NEW ORLEANS

The two-hour reduction in running time marks the most progressive achievement in travel history between the North and South.

This appreciable saving in time now enables travelers for New Orleans from the East and West to route via Chicago—thereby enjoying luxurious time-conserving service on the entire journey and a half business day in the metropolis of the Middle West.

The De Luxe Panama Limited combines the finest of all-Pullman train equipment and appointments with a picked personnel purposely schooled to meet the ideals of the most exacting travelers.

Buffet and observation cars; barber, shower bath, valet, maid service, market reports and late telegraphic news bulletins. Famous Panama dining car service.

Super Service—Extra Fare

In many cases short line fares apply via route of Panama Limited.

For fares and reservations, ask
T. F. Bowen, Commercial Agent, Illinois Central Railroad
370 Pacific Electric Bldg., 6th and Main Sts.
Phone Vandike 8268, Los Angeles, Calif.

815P

Illinois Central
THE ROAD OF TRAVEL LUXURY

Schools and Colleges

The Times' School and College Bureau will help you secure complete information about any kind of School or Education Training. Carefully compiled data are on file from which secure suggestions may be made that will be helpful to you. THE SERVICE IS FREE. Address, write or call the TIMES' Information Bureau, First street and Broadway—telephone MAdison 8700—or leave your name and address at the TIMES' Branch Office Information Bureau, 601 South Spring street and the desired school data will be mailed to you.

Gregg Business College, 612 So. Figueroa
Military
SAN MILITARY ACADEMY
Enroll Now For SUMMER CAMP IN THE MOUNTAINS
SCHOOL YEAR NOW IN SESSION
Thorough preparation for college. Boys taught how to study. Graduates in 60 leading universities. Catalog. Col. Harry H. Harris, Superintendent, 627 No. Wilcox. Phone HE. 1002.
SAN DIEGO ARMY & NAVY ACADEMY
THE WEST POINT OF THE WEST
Unit of California's highest scholastic rating. 2nd Semester now open. For catalogue address Box 1, San Diego, California.
Non-Military Schools
Throop Preparatory School For Boys. Non-Military. Accredited. Formerly Throop Polytechnic Institute. Academy. Home life. Individual attention. Write for catalog. Throop Preparatory School, Box 1, Pasadena, Calif.
The HUACHUCA SCHOOL
A boarding school for younger boys—Hereford, Arizona. Mr. Fred V. Butler will be at the Hotel Biltmore today to

Spare the loaf
and spoil the child

CHILDREN *need* good bread. They need its pure, rich nourishment, its *energy-giving* qualities. It helps their growth, helps to keep them active and healthy. And there's never any difficulty in getting children to eat plenty of bread when you supply them with Gordon's!

For Gordon's is so *good*. Its fresh, oven-warm fragrance is so appetizing, its creamy, crisp-crusted goodness is so satisfying that even grown-up mouths water when they think of Gordon's. It must taste like heaven to a hungry youngster! Give your children Gordon's. Ask your grocer for it today. It's deliciously pure and packed with life-giving nourishment. Give them Gordon's. Spare the Rod of Punishment, but not the Staff of Life!

GORDON'S
BREAD

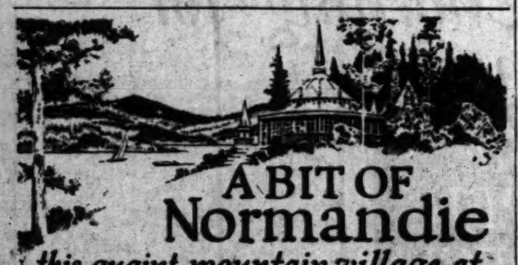

A BIT OF
Normandie
this quaint mountain village at...
Lake Arrowhead

Lodge Sites
$300 to
$5,000
Estates up to
$15,000
Convenient Payments

IN this colorful, old world setting you can enjoy a complete change of climate and environment—different from any place you have ever known. And yet it is less than 4 HOURS FROM LOS ANGELES, easily accessible the year 'round.

Every recreation and sports for young and old. All city conveniences including complete water and sewer systems. What a place to own a Lodge!

Rights to use of Lake Arrowhead *(which belongs to the Lake Arrowhead Co.)* are restricted to owners of property in "Arrowhead Woods." For sale exclusively by this corporation. Mail the Arrowhead today for route maps and information about Lodge sites and our designing and financing service.

You should build NOW for the summer season.

Mail the Arrowhead

Harold G. Ferguson Corporation
709 Great Republic Life Building
TRinity 2804
Exclusive Agents of Lake Arrowhead Properties

Ah, Americanos! *IRIS* is truly a *wonderful* cafe for a *wonderful* nation of *wonderful* people!

Roasted and Packed in Los Angeles

—and there are over 300 other IRIS Wonderful Things to Eat!

Tree Tea
ORANGE
PEKOE

Only when you "say it together"—Tree Tea Orange Pekoe—will you get the utmost in orange pekoe enjoyment. And, equally enjoyable, you will pay less!

Your Hair
can make or mar your appearance.
Use
REVENOL HENNIQUE
"The Quality Hair Tonic"

Re-Sale Automobiles
—every make—every model—advertised daily in Times Want Ads.

Home Hints Entertainment — Of Interest to Women.

What Women are Doing
By Myra Nye

Ebell at Casa Del Mar

Final arrangements for the rally of the members of the Ebell Club at the Club Casa Del Mar on next Thursday, when the new clubhouse will be turned over to their entertainment for the day, were perfected yesterday when an Ebell committee, headed by Mrs. William Wilson and Mrs. C. A. Heeb, met at luncheon at the seaside club. Bridge was played after the luncheon.

Those attending were Mrs. Paul T. Jones, Mrs. C. F. Whittier, Mrs. Elwood Bratton, Mrs. Rafe Chaffin, Mrs. Charles Howe, Mrs. A. G. Quirk, Mrs. T. B. Marshall, Mrs. F. B. Herbert, Mrs. Herman Schmidt, Mrs. C. E. Haas, Miss Frances Whitesell, Mrs. K. A. Dunnigan, Mrs. Paul Davidson, Mrs. J. W. Beam, Mrs. William Henry, Mrs. Fred R. Johnson, Mrs. R. N. Hartwell, Mrs. F. O. Jean, Mrs. J. W. Monahan, Mrs. Walter Barrett, Mrs. S. S. Dickinson, Mrs. F. B. Fay, Mrs. Frank Stiff, Mrs. William Brown Smith, Mrs. J. Lester Adams, Mrs. Charles S. Reed, Mrs. Earl S. Sharp, Mrs. Osborn, Mrs. E. Palmer Tucker, Mrs. Fred A. Hartmann and Mrs. M. O. Head.

Hollywood Club

Three one-act plays will be presented at the Woman's Club of Hollywood next Wednesday at 10:30 a.m. Neely Dickson, chairman of drama, will direct the plays, which are from the Hollywood Community Studio, of which she is director. The plays are "Fluerette and Company," "Neighbors" and "Rosalind." Those appearing in the casts are Mildred Voorhees, Carolin Terrill, Helenita Lieberg, Betty Brand, Charles Parr, Harold Lorimer, Edith Arnold, Mildred Young and Beatrice Becker.

Mrs. Maud D. Lee Skeen, chairman of the Hollywood Woman's Club chorus, is in charge of the luncheon at 12:15 p.m. Squire Coop, dean of music of the University of California, Southern Branch, will speak on a subject dealing with group singing. "Sound and Music" is the subject of a talk to be given by Mrs. Hector Geiger. A group of songs will be given by the chorus, led by Hugo Kirchofer. Community singing will be led by Gage Christopher. Honor guests at the luncheon will include Mrs. W. A. Mabee, State chairman of music and chairman of church music of the National Federation of Woman's Clubs; Mrs. Abbie Norton Jamison, president of the California Federation of Music Clubs, and Marjorie Dodge.

The Browning section will meet at the Hollywood Congregational Church at 2:30 p.m., when the study of "The Ring and the Book" will be concluded by Mrs. Novis Rakestraw and Mrs. Wilber Mackenzie. Miss Helen Brooks, president of Cumnock School, will give some high lights on the whole book. Mrs. H. Porter Fish will preside.

This meeting will be the last regular one of the club year. The afternoon will conclude with a surprise meeting of the Junior Auxiliary.

Presidents' Association

An important meeting of the Presidents' Association will be held Saturday at 10:30 a.m. in the Bank of Italy. A report of the election committee will be read and future work considered. The meeting will adjourn at 12:45 o'clock for the allegiance luncheon.

Wednesday Morning Club

The annual graduation exercises of the Shakespeare class of the Wednesday Morning Club will be held the 26th inst. at 2 p.m. Graduates who have completed the course of study include Mrs F. R. Galbreath, Mrs. Dorothy Salisbury and Mrs. Joseph B. Wall. The diplomas will be presented by Mrs. Harold W. Bailey, president, and welcome will be extended to the alumnae by Mrs. Lillian Latham, president of that section, after which scenes from "The Merry Wives of Windsor" will be presented by the class. The cast includes Mmes. D. Salisbury, F. O'Brien, Charles Fisk, H. C. Reddick, L. B. George, Lillian Wallace, A. Smith, M. E. Lewis, A. S. Brunger, F. R. Galbreath, K. V. Butweiler, Marian Phillips and Mrs. Bogart. The playlet is under the direction of Mrs. H. E. Brett.

Following the program tea will be served in charge of Mrs. S. B. Welcome, Mrs. H. M. Belk, Mrs. I. O. Bachelder and Mrs. James Calderwood. The noon lunch will be in charge of Mrs. Hector H. Zahn.

Catholic Club

Invitations have been sent out for the annual luncheon of the Catholic Woman's Club, to be held June 5, at the Ambassador.

Ebell Department Meeting

The public-affairs department of the Ebell Club, Mrs. John Stearns Thayer, curator, will meet this morning, when Dr. Neal Woods of the General Hospital will present plans and details for the proposed new General Hospital. Dr. George Parrish, the city health officer, will speak of the health office and its relation to the community.

D.A.R.

Baroness Otilly De Ropp will address the California State Society of the Daughters of the American Revolution at their next meeting, to be held the 29th inst. at 940 West Twentieth street at 2:30 p.m.

Friday Morning Club

Mrs. Helen Thurston of the Friday Morning Club has made arrangements with the Edgewater Club to hold weekly sessions in the nature of a club get-together during the summer months when the various clubs are disbanded.

One morning each week will be given to an interesting program in the nature of talks on art and literature by Mrs. Thurston.

Fiesta Guest

Frederick Warde is the guest of the committee of the Fiesta De las Rosas at San Jose, where he will speak on the trees, plants and flowers of Shakespeare in the Shakespearean garden that has been especially constructed for that purpose.

Advertising Club

Elections and a revision of the constitution and by-laws will feature the business meeting of the Women's Advertising Club to be held next Monday at the Windsor Tea Rooms, Brack-Shops.

Caswell's
NATIONAL CREST
Coffee

The perfect beverage

Order by Telephone
WEstmore 4086

1,800,000 cups were served at the PANAMA-PACIFIC EXPOSITION

Now—fresh cheese from this famous valley!

WITH every bit of the cream left in, white clad Tillamook cheese craftsmen transform the whole milk into golden Tillamook cheese for you.

Ask for the new creamy spring-make Tillamook. By the slice or handy-size loaf. Every bit is stamped with the Tillamook name.

Tillamook is the *original* branded cheese. Look for Tillamook on the rind. Make it your cheese-buying guide. Then you can be sure of the flavor and the quality you want for home meals, kiddies' lunches, in-a-jiffy dishes. The Tillamook recipe booklet prepared by famous home cooks and chefs is your's for the asking. *Write us for a copy.*

TILLAMOOK COUNTY CREAMERY ASSOCIATION
TILLAMOOK, OREGON

Twenty-four cheese kitchens owned and operated co-operatively by the dairymen of Tillamook County

TILLAMOOK CHEESE

By the slice or handy size loaf

The Woman and Her Job
BY VALERIE WATROUS

(Questions concerning the problems of women will be answered in this column if addressed to Mrs. Watrous at The Times.)

WHAT THE BRIDGE PLAYERS THINK

My dear Mrs. Watrous: I thought you'd like to know something about what they say at the bridge club. I suppose you'll be mad, but they say you are awfully hard. There are a whole lot of women these days who are thinking down in their hearts that they could go out and make a success in the business world. Perhaps some of them get made at their husbands, and decide to go right out and get a job. Then they remember about your column, and they hunt up the Times to see what kind of advice you give to other women.

It isn't very encouraging to a busy woman who has been married for fifteen years to be told that about all she can expect to do is get a job as a cook. We don't think you are very sympathetic. Mrs. E.P.

Well, dears, what do you want me to do? Step out as the cheer leader of the biah squad? There are a number of newspaper writers who will salve your souls just as you wish them to do. Why bother with me? They will tell you to be grateful for a purple floor and pink curtains, because they are the loving expression of your adoring family. Read them, girls, and be happy.

Isn't it a good deal easier to get practical common-sense advice as to what you may expect from Mr. Business Man before you've burned your domestic bridges than after?

Perhaps you are right, and I am hard, but in my palpitating career as a newspaper woman I haven't found business very sentimental. I could tell you, of course, that when you approach the snippy young person presiding at the employment desk you'll be welcomed royally and sent right out to a fifty-a-week job.

You will tell Mr. Employer all about your ability as a hostess and how well you can play bridge. After he hears your story he'll would have to be. So few artists, musicians and literary folk can agree upon what is "good" in those fields.

But all of that requires that mother should be a rather boozy superior person with adamant views on most things and a terrible capacity for compelling her views of righteousness.

Again an article insists that mother's main duty is to "develop the individuality of her child and form its character"—so she must be an expert psychologist as well.

But we ordinary common practical mothers who are actually on the job are apt to discover that our chief duty isn't any of these things. I should say that positively the most vital and precious attribute we can possess is listening with enthusiasm, listning intelligently and vivaciously, listening as though the most important thing in all the world is what happened to father, big brother, sister and the kindergartener that day.

A GOOD LISTENER

If in addition to that she can make interesting and illumnating comments, offer suitable consolation or congratulation as the occasion demands, sympathize suitably in triumph or defeat, minimize woes, celebrate victories, laugh with them, cry with them, tease them ever so tenderly, inspire them joyously—and rarely, rarely scold—the family will know her for the most adorable mother in the world.

I don't care how wonderful a housekeeper a mother is, how hygienically and scientifically she raises her children, how superior her moral discipline, how sacrificial and benign she may be, how hard she works or how faithfully she worries, she isn't a pleasant lovable, precious indispensable mother if she isn't a good enthusiastic listener. And what's more she won't know about her children or her husband—and everything she does will be theoretically noble rather than practically loving. She may be a first-class manager and a capable censor, but she won't be the sort of regular sympathetic old darling that the world family just naturally gravitates toward.

Any mother who fulfilled all the "chief duties" laid down for her by the experts wouldn't have time for much good listening. In fact, don't you know, the family would be kept pretty busy listening to her.

(Copyright, 1926, McClure Newspaper Syndicate)

The LAST WORD
By ALMA WHITAKER

MOTHER'S MAIN JOB
By Alma Whitaker

Notwithstanding this is supposed to be an era of delinquent mothers, all the mothers I know are ardently intent upon doing their duty.

But I have been reading a great many admonitions to mothers recently, and most of them emphasize one "chief duty."

So I find in one article that mother's chief duty is to vigilantly guard the morals of her children, watch them like a hawk, and prevent and forbid anything and everything that might lead to sinfulness. Which would certainly create a "verboten" household and turn poor mother into a censor more than a guardian angel.

Another article harps upon hygiene and diet as mother's first interest — because, ahem, "A healthy child will be a good child."

Still another finds it highly important that the home should be "happy"—happiness apparently being obtained by endless entertainments in the home, so that the children won't crave picture shows and dances elsewhere. I think it quite doubtful whether turning the home into a show and a dance hall and almost a public restaurant would necessarily spell happiness. It sounds like Bedlam to me.

MOTHER'S "PRIME DUTIES"

One prime duty of Mother's is set forth as insisting upon the children reading "good" books, acquiring a proper appreciation of "art," and cultivating a taste for classical music. I wonder. Dear me, what a connoisseur mother

EXCHANGE CLUBS HEAD TO BE VISITOR TO CITY

Thomas L. Bailey, national president of Exchange Clubs, will be a Los Angeles visitor the 28th and 30th inst., inclusive. Edwin Lester, president of the Los Angeles Exchange Club, has appointed a committee headed by Edgar H. Cline, first vice-president of the local club, to arrange a program for the three-day visit. Mr. Bailey will make his headquarters at the Jonathan Club. The main event of the National Exchange Club president's stay will be a banquet at the new Elks' Temple on the evening of the 28th inst., with the Los Angeles Club as host and with representatives of all of the Exchange clubs of Southern California participating. A feature of the entertainment will be the "Exchange Club Follies of 1926." The three-day program will include a reception, a motion-picture studio trip and other features.

DEMOCRATIC LEADERS TO LEAVE FOR NORTH

More than fifty Democratic leaders from Los Angeles and other Southern California cities will leave Los Angeles this evening on the Sunset Limited of the Southern Pacific for Santa Cruz to attend the preprimary Democratic convention of State representatives. The Southern California delegation will travel in three special Pullman cars, and will return home Sunday morning on the Sunset Limited. John F. Dockweiler is chairman of the transportation committee.

If there is not a ventilator woven in the top it is not a VUDOR

Vudor
PORCH SHADES

Summertime is a season of outdoor, cool comfort and pleasure if your porch is equipped with VUDOR PORCH SHADES. They keep out the glare and heat of the sun—yet admit ample light for any occupation and provide for perfect circulation. Your VUDOR equipped porch is a place where you relax and enjoy life during hot weather.

Vudor Porch Shades are made of beautifully and permanently stained wood strips woven parallel. You can have one 6 ft. wide with a drop of 7 ft. 6 in. for only $6.40

Other sizes priced proportionately

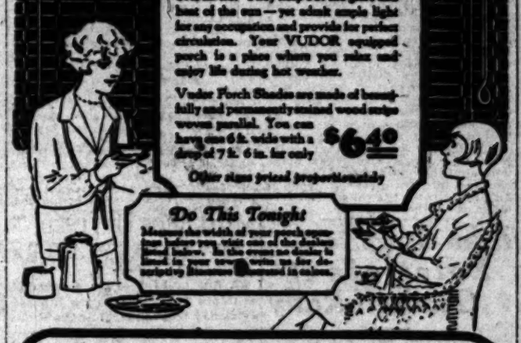

Do This Tonight
Measure the width of your porch or entrance you wish one of the Vudor Shades. In the event we decline to fill your order, write us for the nearest Vudor dealer in your town.

The Following Leading Stores Sell *Vudor* Porch Shades

LOS ANGELES
THE MAY CO.—WALKER'S, INC.

CALIFORNIA

Anaheim—Stroup-Barnes Furn. Co.
Bakersfield—McMahen Furn. Co.
Colton—Henderson & Jenking Furn. Co.
Fullerton—J. F. Glenn
Monrovia—Monrovia Furn. Co.
Pasadena—Pasadena Furn. Co.
Pomona—Wright Bros. & Rice
Porterville—Price Hdwe. & Furn. Co.
Redlands—J. Costello
Redondo Beach—W. R. Smith
Riverside—Franson Furn. Co.
Riverside—Geo. F. Mott
San Bernardino—Home Furn. Co.
San Diego—Bledsoe Co.
Santa Barbara—Plarre Bros.
Sierra Madre—Sierra Madre Furn. Co.
South Pasadena—South Pasadena Furn. Co.
Taft—Rouse Bros.
Visalia—S. Sweet Co.

RAYMOND PORCH SHADE COMPANY
Janesville, Wisconsin

CLUB MEMBERS PLAN GET-ACQUAINTED DAY

"Get-acquainted morning" will be observed at the regular weekly meeting of the Breakfast Club tomorrow morning. For the first time since the organization came into existence, no guests will be present at the gathering. The purpose of the meeting is to allow old and new members to become thoroughly acquainted with each other. L. B. Platt, well-known polo player and sportsman, is to be host for the occasion. President Maurice DeMond of the Breakfast Club has announced an interesting program of entertainment for the morning. Preceding the breakfast members will ride horseback over the Griffith Park bridle trails.

HEAVY FINE LAID ON ASSERTED PURVEYOR

B. M. Smith of 5929 Estrella street was fined $500 for possessing liquor by Municipal Judge Turney yesterday, when it was testified he was suspected of selling liquor to school children. Officers Wagner and White said the police department had received a letter from Smith's neighbors, threatening to take the law into their own hands if [illegible] done about him.

Of Interest to Women.

NATIVE DAUGHTER MARRIES

Ceremony Performed at Riverside

[Paralta Studios]

Mrs. Leo Adrian Hoek

FORMAL announcement is made this morning by Mr. and Mrs. George William Zobelein, Jr., of 350 West Fortieth Place of the marriage of their daughter, Miss Malme Alvy Zobelein, to Leo Adrian Hoek, the ceremony taking place in First Methodist Church, Riverside, Rev. J. Gillies officiating. Mrs. Hoek, a native daughter, being the third in the line of descent born in Los Angeles, is an accomplished pianiste. After the wedding trip Mr. and Mrs. Hoek will be at home at 3826 South Broadway.

French, Miss Elizabeth Ellen Sternberg and Miss Anne Eloise Spelacy.

The breakfast hostesses are Mrs. E. C. Pyle, Mrs. Muriel Abbott, Miss Eva Jones, Mrs. George D. Ashbaugh and Mrs. Fred Armstrong. At the present time Mrs. Howard R. Lewis, the western province deputy, is on a tour of inspection of a few of the western chapters, including Pi in Berkeley, Theta Theta at Reno, Nev., and Omega at Stanford.

Luncheon Party

Mrs. Frank N. Murphy gave a prettily appointed luncheon Thursday afternoon at the Elks clubhouse in West Sixth street in honor of Mrs. Cecil Maleham of Denver.

Mrs. Maleham is the daughter of Mr. and Mrs. J. B. Neville of this city, and recently made the trip from Denver with her husband. Mr. Maleham returned to his home last week, leaving his wife and little daughter to visit with friends and relatives here, and the luncheon Thursday is one of the pleasant episodes of the visit.

Other guests included Mrs. Abe Bekins of Piedmont, Mrs. Clifford Bekins, Mrs. Fred Wenslick, Mrs. M. M. Elsnore, Mrs. J. B. Neville and Mrs. Bernetta Atkinson, mother of the hostess.

Following the luncheon a social hour was enjoyed with a renewal of old friendships and interchange of pleasant reminiscences anent the experiences in Colorado.

Summer Days Are Coming

If the canvas swing looks very dirty, even after scrubbing, try painting it, canvas and ironwork, too. The canvas will take to it nicely, but it usually requires two coats for a good job. The color of paint may be selected to harmonize with the other porch furniture.

Diet and Health

By Lulu Hunt Peters, M.D.

Author of "Diet and Health" and "Diet for Children"

ANSWERS TO CORRESPONDENTS

HOUSEMAID'S KNEE

X's husband has housemaid's knee! What to do?

The term "housemaid's knee" indicates the locality of the trouble and somewhat of the cause, for the term was coined when it was customary for housemaids to wash floors while on the hands and knees.

Housemaid's knee is a chronic inflamation of the bursa right over the patella (prepatellar bursitis; itis means inflamation). The patella is the little movable bone in front of the knee joint, and bursae are little sacs or capsules in the vicinity of the joints, and usually connected with them.

The bursae presumably act as buffers or protecting agents to the joints. They are lined with the same sort of membrane (the synovial membrane) and contain the synovia or lubricating fluid, which looks like the white of an egg, the same as do the joints. The bursae right under the skin in front of the patella may become inflamed from injuries or infections and become filled with a watery secretion. (It is really the serum of the blood which is present in all inflamations, more or less.)

Treatment. The trouble may go away with rest and the application of steady pressure through bandages, after painting with iodin, blue ointment or ichthyol. If the swelling continues after such treatment, the treatment has to be surgical. (DaCosta)

VITILIGO

Mrs. C., aged 46, has fair health, but she is worried about some white spots that are coming on the side of her neck.

These white blotches are known as vitiligo or leucoderma (leuco: white; derma: skin). These spots are the opposite of "liver spots," or choasma, in that instead of having extra amounts of coloring matter, they have no pigment at all in them. (Sometimes, around the edges of the white spots there will be more pigment than normal.) The size of the patches varies from that of a ten-cent piece to immense areas involving nearly the whole body. The general health does not seem to be affected and there seems to be no change in the sensibility of the skin on the spots, except an unusual sensitiveness to the sun's rays. If these spots are on the scalp or other hairy regions, the hair turns white.

The textbooks say the cause of the disease is not known. It may be due to a disturbance of the nervous supply to the part, or it may be due to a disturbance of the internal secretory or ductless glands. Not knowing the cause of them, the treatment is also unsatisfactory. Sometimes physicians use the glandular products for medication. The thing for you to do it to see a skin specialist and get your general health to the highest possible level.

How about your diet, Mrs. C? Is it deficient in vitamins and mineral elements? Are you following our advice—a non-constipating diet including liberal amounts of vegetables, especially green leaf vegetables, some fruit (a large share of these raw), at least two glasses of milk and the whole grain cereals and breads? The ductless glands and skin, in fact, all of the organs and tissues of the body are depressed by a deficient diet.

Are you getting vigorous physical exercise every day and do you have plenty of fresh air in the room where you sleep?

K.—You may have our article on Boils by sending a self-addressed stamped envelope with your request.

My dear Followers: When sending for material which we offer you, please remember to enclose a stamped, self-addressed envelope bearing your full name and address. The pamphlet on reducing and gaining is the only one for which you must enclose ten cents in stamps extra. Address your letters, to me in care of this paper. Make them as brief as possible, not over 200 words, and type or write them legibly with ink. Please sign your name as evidence of good faith—we will not use it in any way. Remember it is impossible for me to diagnose for you or to answer you personally. I appreciate very much the beautiful letters you send me and regret it is impossible to give you individual advice. The questions you ask will be answered in the column as soon as possible, if they are of general interest. Don't forget the stamped, self-addressed envelope if you expect me to send you the information I have offered. [Copyright 1926 by the George Matthew Adams Service.]

CHEF WYMAN'S Suggestions For TOMORROW'S MENU

Breakfast

Sliced Bananas
Egg Benedict
English Muffins — Marmalade
Milk — Coffee

Luncheon

Broiled Trout
Tomato Waldorf Salad
Crescent Rolls
Strawberry Ice
Milk — Tea

Dinner

Huffman House Clam Chowder
Spiced Pickles
Fresh Mackerel
Molded Spinach
Baked Potatoes, En Surpise
Cucumber Salad
Raisin Cottage Pudding
Milk — Coffee

BROILED TROUT

Small trout are usually broiled. Clean fish and wipe between towels until perfectly dry. Roll in a little oil to which a little salt and pepper have been added, and let stand for fifteen minutes. Arrange the fish on hot, greased broiler over or under a hot clear fire. As they burn easily it is best to put them between the wires of a double broiler so as to turn them often. Broil them until tender, about three minutes on each side, to a delicate golden color. If the trout are medium sized finish cooking in a rather hot, moderate oven about three minutes, or till done. Arrange on a hot dish, spread over a Maitre d' Hotel butter, or serve with quartered lemon, or both. Arrange a wreath of parsley greens around dish.

TOMATO WALDORF SALAD

Peel medium size, sound, firm, ripe tomatoes, cut a thin slice at stem end, and carefully scoop out the center and remove seeds. Then dredge inside a little salt and drain thirty minutes in a cold place, open side down. Fill the tomato cups thus formed with a Waldorf salad mixture. Chill. Serve in crisp lettuce nest. Garnish with pimentos and tomato balls.

FRESH MACKEREL

Mackerel are often split through the stomach without separating the fillets, then cleaned, boned, and broiled as usual, spreading opened fish over broiler; or the fish may be split through the backbone. Carefully wipe the fillets between towels. Marinate them thirty minutes in a little oil to which has been added a little salt and pepper, thin slices of onion and parsley. Broil as usual, basting with the oil of the marinate. When done remove fish to hot serving dish. Spread over a paprika or maitre d' Hotel butter, and garnish with parsley and quartered lemon; or, spread over the cooked fish the following mixture: Cream, one and a half tablespoonfuls of butter, then rub in a few drops of lemon juice and thinly chopped, one and a half tablespoonfuls of nuts, one-half a tablespoonful of parsley, and a dash of chive.

MOLDED SPINACH

Boil, drain, and season spinach. Fill some buttered individual timbale molds with the hot spinach and set at bottom of each mold a slice of hard-boiled egg. Pack solidly. Invert around a hot serving dish with broiled fresh mackerel.

CUCUMBER SALAD

Peel the cucumbers and slice thin, crosswise. Place in ice water and let stand one hour. Drain and wipe between towels. Arrange on crisp lettuce leaves, pour on each dish a tablespoonful of well blended French dressing, and serve at once. If desired, dredge over a little chopped parsley and chive.

The disagreeable bitter flavor of cucumber being most in the green outside, carefully peel all the green parts and cut off the ends at about one inch from the points. Wash and wipe the knife blade occasionally while peeling.

Chester, Eng., plans to fit four houses entirely for electric lighting and heating, without provision for the use of coal.

plenty of PEP to eat means plenty of PEP for work

Kellogg's PEP

THE PEPPY BRAN FOOD

Women's Safety

from loss of charm under trying hygienic conditions secure this way. True protection—discards like tissue

SCORES of women's disorders are largely traced today to old-time "sanitary pads," insecure and unsanitary.

Eight in 10 better-class women today employ "KOTEX."

Wear lightest gowns and frocks without a second thought, any day, anywhere.

✓ Discards as easily as a piece of tissue. No laundry.

Five times as absorbent as ordinary cotton pads!

Deodorizes. Ends ALL fear of offending.

You get it at any drug or department store simply by saying, "KOTEX." No embarrassment.

In fairness to yourself, try this new way. Costs only a few cents. Twelve in a package.

KOTEX

No laundry—discard like tissue

MAID O CLOVER IS Good BUTTER

MAID o' Clover Dairy Products are highly nutritious foods that should be served on your table regularly.

Always fresh at your Grocer's

BUTTER EGGS CHEESE

MUTUAL CREAMERY CO

"I carried FRANCO Home from Broadway"*

"YES, indeed, good bread helps a lot, in this eternal three-meal-a-day problem. It means so much at our house that, before I could get it from my own grocer, I always carried FRANCO home from a store on Broadway.

"Spoiling the family? Yes, perhaps I was—but after we'd eaten FRANCO in downtown restaurants, we just had to have it regularly at home.

"I'll confess I always felt repaid for my trouble, too, for with a loaf of fresh FRANCO, I could rush home and give them the simplest kind of a dinner, and still have everybody happy—from Bobby to Dad.

"Now that our close-to-home grocer has FRANCO fresh for me every morning and afternoon, you may be sure I'm still making meal-getting easy. It's certainly convenient just to 'phone and say 'send me a loaf of FRANCO, please.'"

*The incident is true, told us by the woman herself when she first found FRANCO at her neighborhood grocers

because it's FRANCO

TIMES BRANCH OFFICE — 621 South Spring—

PETS of all kinds can be bought at attractive prices by consulting— TIMES WANT ADS

When Selecting Sheets you can Trust the Feel

Grandmother's clever fingers told her all she needed to know about the quality of her bedlinen. You too can also trust your fingers to direct you wisely.

Hold a Pacific Sheet in your hand. How softly it caresses your skin! How smooth it feels! Only soft spun yarn of the finest quality cotton can give you that delightful sensation.

Now feel its firm, close weave, which gives assurance of strength and enduring wear.

You know instinctively that these wonderful sheets will remain fresh and soft though they go to the laundry time and time again.

These qualities which you can feel are but evidences of hidden superiorities which are woven into every yard of Pacific Sheeting.

Pacific Sheets and Pillow Cases are so inviting that you will enjoy using them on all your beds.

Pacific Sheets and Pillow Cases are made by Pacific Mills, manufacturers of fine fabrics for 75 years. See them at your Dealer's, in all widths and sizes.

PACIFIC SHEETS

Pillow Cases and Wide Sheeting

Walton N. Moore Dry Goods Company

Wholesale Distributors, San Francisco

Pacific Sheets are Featured at

VILLE DE PARIS — SEVENTH AT OLIVE — B. H. DYAS CO.

Bedding Section —Second Floor

NEWS OF SOUTHERN COUNTIES

DRAMA LEAGUE GIVES PRIZE

Los Angeles Author Presents Best Play

Will be Produced in Theater at Pasadena

Manuscripts Come from All Over Country

By a "Times" Staff Correspondent

PASADENA, May 19.—The award of its $300 annual prize to Amanda Roubeyrol of 249 South Kenmore street, Los Angeles, for a three-act play, "Skidding," was announced today by the Pasadena Drama League. The winning play carries with it promise of production at the Pasadena Community Playhouse.

Judges of the contest were Dr. Bruce Cheney, lecturer and writer, now engaged in research work at the Huntington library; Dr. Cecil B. Reynolds of Hollywood and Maria L. Strickland of the Strickland Publishing Company, Los Angeles. Mrs. Charles F. McCullough is president of the Pasadena Community Drama League of America.

Plays by writers in all parts of the country were submitted to the judges. The prize-winning one-act play is "Martha," by Jeane Robertson Foster, 300 West Forty-ninth street, New York City. "Deep Waters," a play by Ransome Riddell of Berkeley, was given a special prize of $100, but will not be produced here because the judges deemed its subject controversial.

SANTA ANA SENDS LOVE AND KISSES

[EXCLUSIVE DISPATCH]

REDLANDS, May 19.—Kisses, fifty cases, made in Santa Ana and delivered by the fairest buds of that city, lovely girls, made the town folk of Redlands feel life was worth living after all. For two years the features of the Santa Ana Boosters' visit to the city Kisses were candy, but tasted good and tasted better.

The Santa Ana caravan, more than 100 motorists, spent half an hour here getting acquainted with the folk of Redlands and telling them about Santa Ana. They had a jam band that gave fine music, a good quartet and some three-minute speakers. Mayor Allan Thenton welcomed them for Redlands.

From here they went to San Bernardino to get acquainted with folk of that city.

LEASES DAIRY PLANT IN VENTURA COUNTY

[EXCLUSIVE DISPATCH]

OXNARD, May 19.—A. V. Austin of Van Nuys, has taken a five-year lease on the Henry Borchard dairy just north of Oxnard, and today moved his herd of 150 Guernsey cows from his dairy in Van Nuys to his new location. Approximately $4000 has been spent on improvements in the Borchard dairy, and Austin will have one of the most complete establishments of this kind in Ventura county. All milk from the Austin dairy will be handled through the Ventura Company Ice and Milk Company, which is distributed in Ventura and Santa Barbara counties and in Santa Monica.

ED HENDERSON IS AFTER JUDGESHIP

[EXCLUSIVE DISPATCH]

VENTURA, May 19.—That he will seek the judgeship of the Ventura county Superior Court, is the statement of Ed Henderson, District Attorney, who announced his candidacy today. James Hollingsworth, deputy district attorney, is to seek the office of District Attorney at the fall election.

Henderson has won all but two criminal cases in his four years in office.

SPEEDER IS SPITTER

[EXCLUSIVE DISPATCH]

BAKERSFIELD, May 19.—"He spat in my face when I arrested him," W. E. Snell, head of the State traffic force for Kern county told Justice Edward V. Jones today when Guilipilio Pippi, rancher, was arraigned on a charge of having driven an automobile while intoxicated.

Justice Jones stated that Pippi had been arrested on the Los Angeles highway while driving erratically, south of Bakersfield. The defendant is employed on a ranch near the southern end of this city.

The preliminary examination was set for June 4, in the sixth township court.

PROMPT TAX PAYMENT

[EXCLUSIVE DISPATCH]

FRESNO, May 19.—Tax delinquencies in Fresno county this year will be approximately 40 per cent less in the current year than last year while that the city of Fresno is the smallest in years, amounting only to $19,467.56, according to a preliminary statement today by tax and license collector Baker.

Nearly 2000 taxpayers are delinquent in the county, the total amount of taxes involved being $143,469.92, Exclusive of penalties, Baker said, or approximately $150,000 less than last year when the delinquent roll amounted to approximately $290,000 and when the number of delinquencies was 3216.

SLIPPERY BEACH

[EXCLUSIVE DISPATCH]

LONG BEACH, May 19.—Considerable damage to visiting picnickers and bathers who use the east beach is seen in the condition of the ocean bluff in that district, according to a report filed with city officials by J. R. Miller, captain of the beach life guards. Landslides along the ocean front have been numerous, the report states, and Capt. Miller has urged the city to take immediate steps to remedy conditions.

A recent cave-in of the bluff near Redondo avenue narrowly missed burying two women and two children alive, the report states.

TO STUDY IN MEXICO CITY

Pomona Students Win Scholarships

Clifton Winn and Miss Helen Joe Broadbent

[LOCAL CORRESPONDENCE]

CLAREMONT, May 19. — Miss Helen Joe Broadbent of Lindsay and Clifton Winn of Redlands were announced today as the winners of the coveted National University of Mexico Exchange scholarships offered by Pomona College authorities. Both students are juniors in the local institution. They were selected from a large field of candidates by the committee on honors and passed by the Pomona College faculty yesterday.

Miss Broadbent and Clifton Winn are the first holders of the two scholarships and will leave late in June for the University of Mexico where they will study during the summer session. The scholarships are among the first of the kind offered in the United States and were just recently announced.

Two students will be sent to Pomona College from Mexico city for the summer session on similar scholarships offered by the local college authorities. By next year it is expected that the two institutions will increase the exchange to five students.

In addition to the two scholarship students at least ten selected teachers from Baja California and five from Sonora will be sent to this city where they will be in attendance at the summer session.

Women Open Clubhouse at Oxnard

[EXCLUSIVE DISPATCH]

OXNARD, May 19.—At a reception this afternoon the new clubhouse of the Catholic Woman's Society was formally opened amid a colorful ceremony. A large number of prominent Oxnard women participated in the affair while musicians of Oxnard and Ventura contributed to a delightful musical program under the direction of Miss Helen Petre.

President Charles Dondon of the Oxnard Chamber of Commerce, spoke in praise of the members of the club for their splendid work and thanked all those who had assisted in the establishment of the clubhouse.

The building which formerly was the home of the late Aranetta Hill has been entirely remodeled and handsomely furnished at a cost of about $15,000. There is a large auditorium where musicales and other programs will be given. There is a dining room and a sun porch with tables where lunches and dinners will be served.

The reception today was attended by guests from different parts of the county and the affair was declared a complete success. Tonight a card party and dance is scheduled for members, their friends and invited guests. A large number of reservations have been made.

SIGN MACK AS LEAD WITH MISS COSTELLO

Charles Emmett Mack has just plucked another plum off the Hollywood film tree.

He has signed to play the romantic lead in the Warner Brothers screen version of "The Heart of Maryland," starring Dolores Costello, which is scheduled for production about June 1, next, under the direction of Millard Webb.

Mack will portray the role of a young southern soldier of Civil War days in the film treatment of the famous David Belasco stage play.

Since coming to Hollywood last winter Mack has played opposite Pola Negri in "A Woman of the World;" Norma Shearer in "The Devil's Circus;" was featured in the title role of Renaud Hoffman's "The Unknown Soldier," and is now cast for what he believes will be the most important part of his screen career.

FUNERAL TO BE TODAY FOR PIONEER WOMAN

Funeral services for Mrs. John F. Ellis, resident of Los Angeles for more than fifty years, will be conducted at 11 a.m. today at the chapel of W. A. Brown, 1818 South Flower street, with burial at Hollywood Cemetery. Mrs Ellis died Tuesday at her home in Dalton avenue. She was born in Massachusetts. Her husband was once connected in business with the father of William M. Caswell of the Security Trust and Savings Bank. She was connected with several charitable institutions in the last years of her life.

TO ORGANIZE CLUB

[EXCLUSIVE DISPATCH]

LA VERNE, May 19.—Following a preliminary meeting called by local merchants to discuss the organization of a La Verne Service Club, it was announced here today that a luncheon meeting will be held next Monday for the organization of a local club.

At a luncheon yesterday Dr. George Sumner, president of the Claremont Kiwanis; Dr. Frank Barnes of South Pasadena, Lieutenant-Governor of the Kiwanis, and Dr. Warren Nice of the Exchange Club, spoke on the value of a service club to a community.

WOODSHED INTERVIEWS

[LOCAL CORRESPONDENCE]

HUNTINGTON PARK, May 19. The rod was not spared in the least on two small lads, aged 12 and 7 years, respectively, when they were turned over last evening by Acting Chief of Police Will Hultquist, to their parents. The boys were caught taking money from milk bottles which had been placed on a number of porches. The thefts had been going on for several weeks. One creamery company reported that as much as $11 had been stolen from milk bottles in one night in Huntington Park.

SHRINERS DINE TODAY

Representatives of four Los Angeles radio stations will furnish the entertainment for Shriners at the weekly Shrine luncheon today at the Biltmore. On the program are Dick Powers, Starke sisters, Billy Hall and Polly Grant Hall. F. S. Schubert will be chairman.

SAVE WOMEN IN BURNING AUTOMOBILE

Quick Action by Manager of Service Station Prevents Fatal Accident

[EXCLUSIVE DISPATCH]

BAKERSFIELD, May 19.—Five women, residents of Los Angeles and Hollywood, were seriously injured twelve miles south of Bakersfield on the Los Angeles highway this afternoon when the heavy sedan automobile in which they were riding turned over and caught fire. All five were saved from a horrible death when they were dragged from the machine by Thomas Leonard of Elm service station, near by, and brought to Bakersfield Emergency Hospital.

The injured are: Mrs. M. Frefs, 4121 Wilshire Boulevard, Los Angeles, bruises and shock, possible internal injuries; Miss Gertrude Frefs, same address, fractured bones; Mrs. Jennie Dubbs, 1258 South Gramercy Place, Los Angeles, fractured left shoulder and other injuries; Mrs. K. E. Mugele, 1618 North Fairfax avenue, Hollywood, serious shock and bruises; Mrs. G. S. Ramsey, same address, bruises and shock.

That none of the injured was burned by the flames which within a short time consumed the wrecked machine, was due to the quick thinking of the service-station manager. Caught in a trap, the victims were apparently doomed until Leonard arrived, braving the scorching fire, smashed the doors of the sedan and dragged out the injured women.

The cause of the accident is unknown.

To Celebrate the Opening of New Road

[EXCLUSIVE DISPATCH]

HANFORD, May 19.—The Board of Trade of this city has just appointed a highway committee of seven members whose principal duty will be to advertise to people of the State the Sierra-to-the-Sea Road, which will be fully improved and taken over by the State Highway Commission on July 1, the event to be celebrated by a big jubilation to be held at Coalinga.

The road, some 300 miles long, runs from Mt. Whitney in the Sierras of Tulare county, through the counties of Kings and Fresno and over the Coast range to San Lucas, Monterey county, on the Coast State highway, halfway between San Francisco and Los Angeles.

The chambers of commerce of the four counties will soon act jointly in advertising the road. The road has been fifteen years in the building, being finished under the direction of a four-counties highway committee, with an agreement by the State Highway Commission that the road would be taken over by the State when $250,000 was spent by Fresno and Monterey counties, which work is just being completed.

VALLEY LOSES EXPERT DRAINAGE ENGINEER

[LOCAL CORRESPONDENCE]

VAN NUYS, May 19.—Howard Chapin Ives, expert storm drainage engineer, who has been at the Van Nuys branch of the City Engineer's office for the last sixteen months, has been preempted by the Los Angeles county engineering force, and will move from here to Los Angeles. Ives is one of the best-known engineers in the country, having revised the nineteenth edition of Searles Field Engineering, text-book for engineers everywhere. The work is used at the University of California, Columbia University, Princeton, University of Southern California and other colleges.

Ives is a member of the American Railway Engineers' Association, American Association of Engineers, associate member of the American Society of Engineers and the National Institute of Social Science.

FAVOR BOND ISSUE

Placentia Indorses Harbor at Newport Bay

[EXCLUSIVE DISPATCH]

PLACENTIA, May 19.—The Placentia Chamber of Commerce has indorsed the harbor bond election to be held June 10. This action was taken at the regular meeting of the board of directors held here yesterday.

In support of the resolution H. H. Hale, presiding officer, and vice-president of the commerce body, made a speech in which he stated that he saw no reason or excuse why any voter in Orange county should be against the development of Orange county Harbor at Newport Bay.

"The harbor will be a great thing for Orange county," continued the veteran civic worker and county booster. "The tax will be small to cover the expense. Just as sure as we can get vessels coming in and out of our harbor, just that sure will the United States government recognize us and give us help."

WORK STARTS ON NEW DIRECTORY IN VALLEY

[LOCAL CORRESPONDENCE]

RESEDA, May 19.—A new directory of San Fernando Valley citizens is to be reissued as soon as it can be compiled. Publishers are placing men at work throughout the valley to gather data for the book. The publication will cover all townsites, hamlets and other communities. It is predicted that the new directory will be much larger than the last one, on account of the increase in the last two years in the number of permanent residents and business houses. It is believed the gain will be between 25 and 40 per cent. It is estimated that San Fernando Valley is now populated by about 30,000 persons.

Major Declares R.O.T.C. Ideal Crime Antidote

"Military training in the high schools makes for manliness, physical and mental alertness, social co-operation and patriotism," declared Maj. Reynold E. Blight, O.R.C., in an address before the Officers' Club of the R.O.T.C. of the Hollywood High School yesterday afternoon. Lieut. Herbert Wentz, president of the club, presided.

"Modern America requires in its young men those qualities of leadership, obedience to law, respect for constituted authority, the frank assumption of responsibility and personal self-respect that are the ideals of the R.O.T.C. Train the boys in the principles of loyalty to the flag and in enthusiastic and intelligent patriotism and you need never fear soviet agitation or Communistic propaganda. If the ideals of the R.O.T.C. prevailed among our young men there would be no crime problem.

"The nation must never again be caught helpless and unprepared as in 1917. The R.O.T.C. will supply the leaders of tomorrow.

GEORGE CONTRERAS REGAINING HEALTH

George Contreras, head of the District Attorney's dry forces, who became seriously ill last week following an operation on his nose, was reported out of danger and on the road to recovery yesterday. According to his physician, Dr. W. L. Hayworth, there is little danger of pneumonia setting in, as was first feared.

HOLD ELECTION

[EXCLUSIVE DISPATCH]

CLAREMONT, May 19. — The Phi Beta Kappa Association of Southern California will hold its annual spring meeting and election of officers at Pomona College, Saturday, the 22nd inst., it was announced here today. Following the opening session at 11 o'clock luncheon will be served at noon in the Claremont commons.

Prof. Carr of the University of London, will give the address following the luncheon. Several members of the recently instituted Occidental College chapter of Phi Beta Kappa will be present.

FINDS WHEELESS AUTO

[LOCAL CORRESPONDENCE]

HUNTINGTON PARK, May 19. Lynn Bisher claims that a vehicle is not a vehicle when it is without wheels. Bisher, who resides on Malabar street, left home during the early evening with a friend, making the trip in his machine. He parked the car, and later, on his return, discovered it missing. Officers were notified and, after a search, Sergt. Priestly located the car in an alley. It had been "jacked" and all four wheels had been stolen by the thief or thieves.

SHIP FIRST PLUMS

[EXCLUSIVE DISPATCH]

PORTERVILLE, May 19. — Picking of Beauty plums started in the Porterville district today and first car shipments are expected to start the last of the week. This fruit will be shipped through the Rosecrest Fruit Exchange, with Kline Buckley in charge of packing and field work during the season. This year's shipment is estimated at about thirty-five cars, exceeding that of last year by 50 per cent.

SING SONGS OF DIXIE

Seventh Day of Anaheim Orange Show Features Sunny South

[EXCLUSIVE DISPATCH]

ANAHEIM, May 19.—The seventh day of the California Valencia Orange Show very appropriately was observed as Dixie or plantation day with a big program this afternoon and tonight presented by a company of thirty negro entertainers. It was also Motor Transit Day with officials of the big transportation organization present.

The colored folks had a riot of a program with a feature being a Charleston dancing contest in which everyone participated. There were songs, musical numbers and comedy. One of the best afternoon crowds of the week saw the show. Tonight the colored people were greeted by the largest night crowd since the show started.

Perfect weather has greeted the show, all of which means that the rain insurance taken out by the show proves that the insurance company proved the best guesser, at least thus far. The show continues to Sunday night. Officials of Long Beach who viewed the show yesterday claim that it is one of the most brilliant expositions ever presented in Southern California. The dozen feature exhibits, the rack displays, auto show, industrial section, art exhibit and amusement zone make up an exposition that is complete in every particular.

The program for tomorrow is in honor of San Diego and Orange counties. An entire change of program is offered. Friday is Santa Ana, Orange and Newport Bay Accord Day, while Saturday is dedicated to Fullerton, Huntington Beach, Yorba Linda and La Habra.

Show officials call attention to the fact that the exposition is Anaheim's supreme effort and are anxious that everyone see the show before it closes Sunday night. "It cost $50,000 to put on this show," said Dr. H. A. Johnston, president. "We believe the Valencia industry will profit by reason of such expositions and are only sorry that after Sunday night the beautiful exhibits will be dismantled. We urge all who can to visit the show in its remaining days."

Ask More Pay for Policemen of Riverside

[EXCLUSIVE DISPATCH]

RIVERSIDE, May 19.—Carrying the cause of the Riverside policeman into Councilmanic circles for the first time, former Senator Miguel Estudillo appeared before the City Council today and asked salary increases for all members of the department.

"Not a day goes by," he stated, "when these men do not risk their lives in protecting the interests of Riverside." Mentioning the wounds received several years ago by Officers Polcene and Mendes when they were attempting to arrest an East Side Mexican, Estudillo maintained that this danger is constantly before the policeman.

"The salary we pay these men should make us blush with shame," he declared. "For the man who is $105 a month we pay a patrolman we expect him to provide himself with a revolver of the latest type, two uniforms a year, keep himself looking neat and at the same time feed and clothe his family. Gentlemen, it cannot be done."

In many cases, Estudillo stated, the policeman's wife is forced to work to add to the meager sum earned by her husband.

Other speakers urging the salary increases were Secretary Shoenthal of the Chamber of Commerce; J. E. Killian, president of the First National Bank; Fred Thayer, representing the Ku Klux Klan, and J. Harold Wilson of the Business Men's Association.

Mayor Jarvis assured Estudillo and members of the police department present that the Council will take the matter up and intimated that action may be expected when the new budget is drawn up July 1.

HOLD RABBIT SHOW

National Organization to Meet at Anaheim

[EXCLUSIVE DISPATCH]

ANAHEIM, May 19.—Plans for what is expected to be the greatest rabbit breeders' convention and show ever held in the West will be staged in this city December 6 to 11, were announced this morning by W. F. Baker of 129 South Melrose street, president of the Orange County Rabbit Breeders' Association.

The event is to be staged as the regular annual convention and show of the American Rabbit and Cavy Breeders' Association, the only rabbit breeders' association. It is said, that is given government recognition.

Member breeders from every State in the Union pledged their support and attendance at the Anaheim show at the last annual convention held December, last year, at Colorado Springs, when it was almost unanimously voted to hold this year's convention in California, Baker said.

More than 3000 rabbits are expected to be on display with more than 400 breeders represented at the convention.

PAINFUL ILLNESS CAUSE OF SUICIDE

[EXCLUSIVE DISPATCH]

RIVERSIDE, May 19.—The lifeless body of Jesse H. Forsythe, manager of the Riverside Motor Supply Company, 576 West Eighth street, was found in a chair at his desk today when his business partner W. C. Davidson, arrived to open the store. A revolver and a note gave evidence that Forsythe had ended his life during the night.

The letter, addressed to his brothers, R. D. Forsythe of San Bernardino and R. M. Forsythe of Riverside, said he no longer was able to endure the pain which had so long been afflicting him. Mr. Forsythe had for years been suffering from a highly painful type of rheumatism.

THIRTEEN WOULD-BE CHIEFS AFTER PLACE

[LOCAL CORRESPONDENCE]

SAN FERNANDO, May 19.—Thirteen applicants for the position of Chief of Police of this city are to know their fate tomorrow night when the City Council meets for the purpose of making a choice for the office. John F. Roman, who resides near San Fernando and E. R. Rice of Los Angeles, are two last-minute candidates to enter the race.

TOO MUCH NOISE

[EXCLUSIVE DISPATCH]

PORTERVILLE, May 19.—Leaders of the Nazarene Church who are conducting nightly services in a tent here will either put on the "soft pedal" figuratively and literally or be declared a public nuisance, according to a message submitted to them by Chief of Police A. W. Reynolds. This drastic order is the result of a petition presented to the City Council by more than a score of residents in the vicinity of the gospel tent, who declare the worshipers disturb them with their noise.

POSTPONE ACTION

[EXCLUSIVE DISPATCH]

BAKERSFIELD, May 19.—Definite action on the proposal to build a new high school gymnasium was laid over until June 6 by the high school board of trustees following a short meeting last night, during which time it was said that considerable opposition to the project has developed and the trustees decided to allow all interested persons to investigate the crowded conditions of the girls' dressing rooms.

AIDED INVENTOR OF TELEPHONE

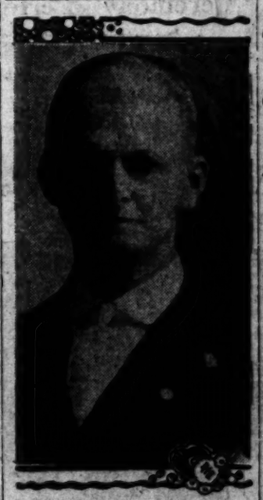

[Photo by Lindburg Studio]

Mark B. Beal

[LOCAL CORRESPONDENCE]

INGLEWOOD, May 19.—New light is shed upon the varied activities of the late Dr. Alexander Graham Bell, inventor of the telephone, as an exponent of a wonderful system of "visible speech" instruction, the principle of which was worked out by the inventor's father and taught by both the father and son.

Mark B. Beal of 223 South Fir street, this city, was a pupil of the Bells. Mr. Beal, now 73 years of age, is a teacher of vocal expression and still hale and hearty in spite of his advancing years. He not only was the pupil of the inventor for two years, but he also is said to have assisted the father of the telephone in his first successful experiment in transferring sound by wire, a circumstance considerably antedating the subsequent one generally referred to.

"The first successful experiment," said Mr. Beal today, "was when I was attending a school of oratory in Boston in which the inventor was a teacher of a system of visible speech invented by the father.

"One day, when Bell was working on the telephone idea, he made an experiment with an old-fashioned musical instrument known as a seraphim. The seraphim preceded the melodeon, just as the latter instrument was the forerunner of the organ.

"When all was in readiness for the experiment I carried the wires that were attached to the seraphim to the third story of the building, where they were connected with a device that served as a receiver. When the music started the students on the third floor were able to hear it distinctly.

"This experiment," declared Mr. Beal, "gave Bell his idea that later led to the invention of the telephone. He considered that if musical sounds could be carried by wire, it was also logical that the human voice could be transmitted in like manner.

"For my services in connection with the experiment mentioned," said Mr. Beal proudly, "Dr. Bell took me to one of the best Boston hotels and stood treat to a good dinner."

Although it has been so many years since the Inglewood man was a pupil of the great inventor, Mr. Beal says that he remembers his appearance and characteristics perfectly.

"He was a man of striking and distinguished appearance," Mr. Beal said. "His hair and eyes were jet black, although his complexion was unusually fair. He was a man of about 35 years of age when I knew him, but with a luxurious growth of beard that was unusually heavy even for that age of hirsute facial foliage."

In reference to the "visible speech" taught in the Bell school, Mr. Beal explained that it was in fact a very highly developed form of voice culture. One reason Dr. Alexander Graham Bell was so interested in it, according to the local man, was that his wife was a deaf mute. In addition to the circumstances that his father was the inventor of the system.

"The telephone inventor and his father gained considerable fame for their visible speech system long before the telephone was invented. Its reputation spreading even across the ocean. An English woman who had studied for years to master the language of India, failing in but one particular, the mastery of one difficult vowel sound, came to this country for the sole purpose of securing the advice of the Bells.

"It was a very easy problem for the great inventor," said Mr. Beal today. "He simply instructed her on the proper position for her mouth and the sound came forth with ease and as correctly as if pronounced by a high caste native of India. By a system of drawings on the blackboard Bell actually could make a picture of any sound of the human voice. One could make any kind of a vocal sound, an instructor could make a drawing of the sound waves produced and Bell could come in from outside and reproduce them exactly."

Naval Officers Held by Police at Long Beach

By a "Times" Staff Correspondent

LONG BEACH, May 19.—The naval careers of two young men who told police that they are commissioned officers of the battle fleet in Los Angeles Harbor came near to ending today when they were booked at police station for investigation of burglary.

The men, following their arrest before daylight this morning by private patrolmen, gave the names of John Steele and William H. Standley and told police that they are ensigns aboard the battleship Tennessee, a unit of the fighting fleet in the harbor. Arresting officers declared they found Steele engaged in hammering on the glass of the Clark drug store, Fourth and Pine streets.

The window was shattered by Steele's alleged attack, arresting officers said. The naval officer explained to the police that, disappointed in not finding a drug store open at an early hour this morning, he was determined to force an opening in one and procure what he wanted. Police say Standley was arrested by the police as he drove up to the drug store in an automobile to pick up his companion. Both men were released today and a report of the case was to be made to the commanding officer of their ship.

WOMAN ENDS LIFE

Last Note Expresses Love for Her Husband

[EXCLUSIVE DISPATCH]

SAN DIEGO (Cal.) May 19.—Leaving a note in which she expressed despair over ill health and voicing love and regrets to her husband, Mrs. Freda Radill, 4096 Texas street, was found early this morning, a suicide, her throat badly slashed. It was her fourth attempt to kill herself in the last two years.

She was discovered by her husband, Frank Radill, a barber, when he was ready to start for work this morning. After reading the note which evidently had been written last night and placed on the table, he called Coroner Kelly. Radill informed the Coroner that his wife had failed in three previous attempts to end her life, once when she locked herself in the garage and started the engine of their car.

The note left by the dead woman dwelt on her ill health, told of her love for her mate and paid tribute to his kindness and patience. It asked that her body be cremated and her ashes scattered to the winds, "where at last my soul will find peace." Mrs. Radill was 54 years of age.

FAIL TO IDENTIFY SEA VICTIM'S BODY

[EXCLUSIVE DISPATCH]

VENTURA, May 19.—That a body washed ashore at San Juan Capistrano recently is not that of George Proctor, victim of the collapse of the Ventura pier, is the statement of Sheriff Robert Clark, who has been investigating the case.

The body had apparently been in the water only a few days, while Proctor was lost in February. A photograph of the body at first believed to have been Proctor's showed it to have sustained a blow on the head which likely was received in a rum battle, it is believed.

TO TALK ON INDIANS

[LOCAL CORRESPONDENCE]

MISSION ACRES, May 19.—Two talks will be given tomorrow at the Mission Acres Elementary School on "The Folklore of the American Indian," by Marian K. Gould, anthropologist and authority on the tribal customs of Indians. The talks will be under the auspices of the local Parent-Teacher Association.

HEAVIEST SENTENCE GIVEN BOOTLEGGER

By a "Times" Staff Correspondent

LONG BEACH, May 19. — The heaviest sentence ever meted out to a bootlegger in a Long Beach court was given Dudley C. Thompkins by Municipal Judge Stephen G. Long here today, when he sentenced Tompkins to one year in the County Jail, and assessed a fine of $1000.

The severity of the sentence was explained by the statements of arresting officers that Tompkins has been convicted previously for violations of the Wright Act. Tompkins was arrested on April 4 by county officers under command of George Contreras and was tried by a jury here last Friday. An appeal from the conviction and sentence will be taken, it was intimated here today by his attorney.

In the Twirly-Whirl of Playdom

"KIKI" IS OPENING HERE TODAY

Western Premiere of Norma Talmadge's New Film at Million

Norma Talmadge in "Kiki," the picture which has just broken all world's attendance records for one week in New York, will have its western premiere at the Million Dollar Theater today, beginning at 11 a.m.

"Kiki" marks the debut of Norma Talmadge in the light comedy field and its success immediately established her as one of the screen's comediennes. The story is adapted from the stage play by Andre Picard, which was produced in America by David Belasco. Clarence Brown produced the photoplay version.

Ronald Colman, rapidly gaining recognition as one of the screen's most popular leading men, has the featured male role in support of the star.

"Kiki" is the story of a little Parisian gamin who falls in love with a theatrical producer and persists in her idea to win his heart, whether he wants to be won or not. Her methods and her general conduct are provocative of much mirth and her character, as portrayed, is lovable.

The picture will open at popular prices at the Third and Broadway house and will be preceded by a specially produced stage presentation.

PRAISE FOR PEABODY

Frank L. Newman, managing director of the Metropolitan Theater, one of the Los Angeles Publix houses, yesterday announced that 95 per cent of those asked to express their opinions of Eddie Peabody, the new syncopymphonist leader, who made his Los Angeles debut last Friday, were enthusiastic in their praise of him. Newman had questionnaires distributed to the audiences, and patrons were asked to write what they thought of Peabody.

EDDIE WEARS HIS HAT NOW

Eddie Peabody, the new jazz leader at the Metropolitan Theater, decided, after reaching Los Angeles, that the climate was so fine he would go without a hat. His wife made a similar decision. They walked down Broadway that way yesterday and entered a department store.

Eddie was looking at some sheet music there when a corpulent woman approached him and demanded:

"Young man, where's the hardware department?"

"I'm not employed here," explained Eddie, "I——"

"Don't lie to me," said the woman. "I know you're a clerk, and I'm going to report you."

Mrs. Peabody was having a good laugh on her husband when an excitable little man rushed up to her with an armful of bundles. She was standing near the package counter.

"Wrap these up into one bundle," he said. "Make it fast. Don't stand there laughing. I've got to catch a train for Glendale."

"Guess we'd better wear hats," said Eddie to his wife.

SIDNEY BEGINS WORK ON "NERVOUS WRECK"

Scott Sidney, Christie's ace director, has assembled an interesting cast for his screen interpretation of Owen Davis's stage play, "The Nervous Wreck," which went into production yesterday.

Harrison Ford is to be the nervous wreck, and Phyllis Haver the girl in the case. Other parts will be filled by Hobart Bosworth, Max Swain, Chester Conklin, Paul Nicholson, Charles Girrard and Vera Stedman.

The script of "The Nervous Wreck" was written by F. McGrew Willis in collaboration with Director Sidney.

Kolb and Dill Register Big Success Here

Kolb and Dill have registered one of their biggest hits of more than a decade in "Pair O' Fools," the musical comedy now appearing at the Mason Theater.

In "Pair O' Fools," the noted pair portray partners in the lumber business and the complications into which they become enmeshed bring them about to the brink of tragedy during a fierce fight in the dark.

Captivating music by Byron Gay, composer of a dozen nation-wide hits and the music of two successful productions; unusual dance numbers by the California "Sweet Sixteen" Dancing Girls and comedy by Kolb and Dill make "Pair O' Fools" exceptionally popular.

FINAL CONTESTS OF EISTEDDFOD PLANNED

The California Eisteddfod Association is holding its final contests this week and next in and about Los Angeles.

The church choirs and orchestras will compete at Belmont High School tonight at 7:30 and the contest for interpretative readers and public speakers will take place tomorrow night at the same school. On Friday night the boys and girls glee clubs will complete at Central Junior High School and the violinists will play at Chickering Hall Saturday morning at 10. In the afternoon the intermediate violinists and advanced pianists play at Barker Brothers Auditorium.

Theaters—Amusements—Entertainments

Metropolitan — Entrances Broadway and Sixth St. — where you are made to feel at home

THURSDAY — just for fun — See the Barber Who Took a "Social Tonic" and Made Folks Believe Him a Count.

ADOLPHE MENJOU in "A SOCIAL CELEBRITY"

Mystery! Action! Suspense! "BLIND GODDESS" a Paramount Picture

ON THE STAGE — A Musical Revuette. EDDIE PEABODY Hear Him Tonite in "BANJOMANIA" With the Metropolitan Band and a Big Cast on the Music Stage. And Then Friday Something New "MAY DAYS" with the Amateur Harp Guitar.

"SO GRAUMAN HAS STAGED HIS BIGGEST SHOW" says: EDWIN SCHALLERT DEAN OF CRITICS... You'll agree with him when you see on the same program MARY PICKFORD'S "SPARROWS" DOUGLAS FAIRBANKS' THE BLACK PIRATE with its own SID GRAUMAN PRELUDE

GRAUMAN'S EGYPTIAN HOLLYWOOD — Box Office Now Open — Broadway 7th & Flo. Hdqrs. 6100

THEATRE BEAUTIFUL — EBELL — HENIKE'S MUSIC — FREE AUTO PARK — FORUM POPULAR ADMISSION PRICES — You'll be THRILLED as never before! — KING VIDOR'S PRODUCTION of LA BOHEME with LILLIAN GISH and JOHN GILBERT

The World's Musical Triumph — CHARLOT'S REVUE with BEATRICE LILLIE · JACK BUCHANAN · GERTRUDE LAWRENCE

Matinee Today — The MUSIC MASTER

THEATRE TICKETS — AND TICKETS FOR ALL AMUSEMENTS — Go where a ticket for service — never more — TELSON BROTHERS — HOLLYWOOD HOTEL 6701 Hollywood Blvd. Gladstone 0120 — LANKERSHIM HOTEL Broadway at Seventh TUcker 3412 Gladstone 5620

DUSTIN FARNUM — JANE GREEN-OLSEN & JOHNSON — HARRINGTON SISTERS — DEMAREST & COLLETTE — HARRY WEBB & CO.

ROSE GROVE — NIGHTLY and SUNDAY 5:30 to 11 P.M. — MATINEES WED. SAT. 2:30 — WILL MORRISSEY'S MUSIC HALL REVUE — NEW IDEA IN REVUES — MODERN DANCING GIRLS

KOLB and DILL in PAIR O' FOOLS — NOW — CALIFORNIA "SWEET SIXTEEN" DANCING GIRLS

MAJESTIC — MARJORIE RAMBEAU — "THEY KNEW WHAT THEY WANTED" — WITH WILLIAM BURRESS AND HARLAND TUCKER

OPENING MONDAY EVENING AT THE PLAYHOUSE — Figueroa at Ninth

A Hit

Those who had the privilege of "Peeping under the tent" at Long Beach, where "Nancy," the Musical Classic, tried out, are unanimous in proclaiming it a triumph.

Ed Schallert says: "The kind of a musical comedy Los Angeles has been waiting for." Florence Lawrence says: "Nancy Welford has surpassed the fame she achieved in 'No, No, Nanette.'"

Jimmy Starr says: "If you loved Nancy Welford in 'No, No Nanette,' you will idolize her in 'Nancy.'" Trixie Friganza says: "A musical comedy that is different and thrills you from overture to finale."

HEATH COBB Presents NANCY WELFORD In the Musical Classic

"NANCY"

WITH REX CHERRYMAN and LOU ARCHER and an all star cast, including JANE DARWELL, MAUD TRUAX, BETTY GALLAGHER, NANCY CARROLL, IVA SHEPARD AND GEO. GUHL, with a Singing and Dancing Chorus of 30.

Book by Wm. H. CLIFFORD. Music by JEAN SCHWARTZ. Dances conceived and staged by ALEXANDER OUMANSKY. DIRECTED BY DUDLEY AYRES

Los Angeles Premiere Monday Evening at 8:15 at the Playhouse

Tickets now on sale at Playhouse Boxoffice. Figueroa at Ninth. Phone VA. 7344.

$2.00 $1.50 $1.00

Mail orders filled in the order they are received.

VAUDEVILLE—12:45 P.M. CONTINUOUS 12:30 P.M. PHOTOPLAYS — HILLSTREET — MATINEES 25c

The Sensation of Vaudeville — SAN ANTONIO'S SIAMESE TWINS — DAISY & VIOLET HILTON — BORN JOINED TOGETHER — TRADO TWINS → DE LA PLAZA & JUANITA — BILLY HALLEN — HARRIS & HOLLEY — Also First Run Photoplay PARISIAN LOVE — CLARA BOW · LOU TELLEGEN · ALICE HILLS · DONALD KEITH — NEWS · FABLES · COMEDY

TALLY'S — HELD OVER—2ND BIG WEEK — JOHN BARRYMORE in "THE SEA BEAST" — Matinees 25c, Evenings 25c and 50c. Children 10c

EGAN THEATER — Pop. Mats., Wed. & Sat. Best Seats $1.

CHARM — with FLORENCE ROBERTS — A Comedy of Love and Laughter!

EL PATIO BALLROOM — VERMONT AT SUNSET — FRIDAY NIGHT — THREE DANCE CONTESTS — Miss Joan Tozer, queen of honor. See and hear EDDIE PEABODY and Broadway Boys

OPENING TODAY at 11:30 A.M.

MILLION DOLLAR THEATRE · BDWY. AT 3RD ST.

David Belasco's greatest play made greater on the screen

JOSEPH M. SCHENCK PRESENTS NORMA TALMADGE in "KIKI" (PRONOUNCED KICKY)

with RONALD COLMAN — A CLARENCE BROWN PRODUCTION

On the stage "THE REHEARSAL" A fascinating bit of Parisian back-stage life.

Note: To accommodate the thousands anxious to see "Kiki" the doors open at 11:30 A.M. Continuous performances at popular prices.

A FIRST NATIONAL Picture — SCREEN PLAY BY HANS KRALY

LOEW'S STATE — DIRECTION WEST COAST THEATRES INC. — BDWY AT 7TH

NOW — BROWN OF HARVARD — U. OF C. FOOTBALL TEAM WILL BE PRESENT TONIGHT! — West Coast Presentation CHARLIE NELSON and His Band "ALICE IN WONDERLAND" with Humpty-Dumpty Alice, The Queen and other Fairyland Favorites in "Idea"

STARTS FRIDAY — ASHER-SMALL & ROGERS PRESENT CORINNE GRIFFITH WITH NORMAN KERRY IN THE SCREEN VERSION OF VICTOR HERBERT'S "MLLE. MODISTE" — PRODUCED BY ASHER-SMALL

CRITERION — NOW MONEY TALKS — STARTING SATURDAY Zane Grey's DESERT GOLD — ONE THIRD OF A NATION — with REGINALD DENNY — A "PAYOLA" BY WILDE MILLE

ALHAMBRA — NOW SHOWING MONTE CARLO with LEW CODY — STARTS SATURDAY MARION DAVIES in "BEVERLY of GRAUSTARK"

WEST COAST BOULEVARD — Rolanda West's "THE BAT" — GENE MORGAN & Orchestra — Mats. 2:15 Even. Cont. 6:30 to 11:15.

WEST COAST UPTOWN — "Skinner's Dress Suit" with Reg. Denny — Dave Good and Uptown Players. — Continuous 6 to 11:15.

BURBANK THEATER — Main at Sixth — Biggest Musical Comedy in the West with Lee Bud Harrison & Henry Sherr

MISSION PLAY — By John Steven McGroarty — This week positively last week ending Sunday Afternoon, May 23 — Every afternoon (excepting Monday) at 2:15. Wed. and Sat. Nights 8:15. All seats reserved. $1, $1.50, $2. — R. D. MacLean as Junipero Serra — Tickets at P. E. Depot, TUcker 3001, and Mission Playhouse Box Office, San Gabriel 198—and all the other Mission Play ticket offices.

2 LAST WEEKS — CREATORS — BILTMORE — OF ADMIRAL HAMMERSTEIN'S GLORIOUS, GORGEOUS, DAZZLING SENSATIONAL ROSE-MARIE — with MARIA SHAWSHIN & ALLAN ROGERS — COMPANY OF 100 — SYMPHONY ORCHESTRA — ROSE-MARIE WILL POSITIVELY NOT PLAY ANY OTHER CALIF. CITY — OUTSIDE LOS ANGELES—OUT OF TOWN PARLORMEN PROMPTLY FILLED

Hippodrome Vaudeville — Main St. at 4th — "The Handsome Brute" featuring Wm. Fairbanks and Virginia Lee Corbin — The Great Gilbert Hypnotist and Illusionist — Continuous Daily 1 to 11, Sunday 12 to 11 P.M.

CINDERELLA ROOF — Dancing Lessons Daily — NO APPOINTMENT NECESSARY — SPECIAL SUMMER RATES — PRIVATE LESSONS, 75c EACH.

BROADWAY PALACE (FORMERLY ORPHEUM) — 11—CONTINUOUS—11 — Vaudeville. 12:30-2:30-5:15-7:30-9:50 — Photoplay Preludes and Pathe's Weekly — MAURICE L. RUSSELL'S REVUE AND SIX OTHER BIG ACTS — Photoplay—Katherine MacDonald in "The Untamed Woman." Sat. 12c-25c—Night 12c-40c.

RIALTO — BDWY. NEAR 9TH — MATS. 25c — EVENINGS 25c, 35c — THOMAS MEIGHAN in "THE NEW KLONDIKE" or "THE FLORIDA BUBBLE"

Take F. E. Santa Monica (Via Sawtelle) car to theater.

CARTHAY CIRCLE THEATRE — SHOW PLACE OF THE GOLDEN WEST — OUT WILSHIRE AT CARTHAY CENTER

I Thank You

Mr. FRED MILLER SAYS: Mr. and Mrs. LOS ANGELES FOR THE GREAT RECEPTION YOU GAVE THE CARTHAY CIRCLE THEATRE LAST EVENING

for YOUR MARVELOUS PICTURE for YOUR WONDERFUL PORTRAYALS of Cecil B. DeMille's "THE VOLGA BOATMAN"

CECIL B. DeMILLE — WM. BOYD — ELINOR FAIR — VICTOR VARCONI — JULIA FAYE — THEODORE KOSLOFF — CARL EKMAN — JACK LAUGHLIN

FOR THE SPLENDID MUSICAL INTERPRETATION YOU GAVE THIS ROMANCE WHICH IS AS VIVID AS THE STORY ITSELF - - -

FOR THE BERKOFF'S - ALBUKOFF ROSLOFF'S DANCERS and 50 OTHER ARTISTS IN YOUR GORGEOUS PROLOGUE

FIGUEROA THEATRE — AT SANTA BARBARA ST. — NOW PLAYING — World Premier — BEATRICE JOY — GLORIA TRYON · HAL ROACH'S Laughable Stars — in Her Joyous Comedy EVE'S LEAVES

WANT-AD RATES

Effective March 30, 1926

Rates per line insertion: 20 consecutive times, 19c Daily, 25c Sunday; 7 to 19 consecutive times, 20c Daily, 30c Sunday; 1 to 6 consecutive times, 21c Daily, 35c Sunday. ONE LINE, 6 words, 1 day, 50c Daily and Sunday.

SITUATIONS WANTED: 7 or more consecutive times, 10c Daily, 15c Sunday; 1 to 6 consecutive times, 11c Daily, 20c Sunday. ONE LINE, 6 words, 1 day, 30c Daily and Sunday, minimum charges. Daily, 15c Sunday. Additional words for the subheadings "LEARNING," "DECORATING," "PAINTING," "PAPERHANGING," "CABINET-MAKING," "FURNITURE-MAKING" and "HEMSTITCHING" are not classified as "Situations Wanted." Advertisements of this character must be signed for at the General Want-Ad Office only. 20c Daily, 25c Sunday.

NOTICE OF SPECIAL INTEREST: NOTICE OF SOCIETY MEETINGS, PERSONALS, "WHO'S WHO," NOTICES, TICKETS, "STOCKS AND BONDS," "LOST," "FOUND," "STRAYED," "MONEY TO LOAN," "DIAMONDS & JEWELRY," "AUCTIONS," "BUSINESS OPPORTUNITIES," "FURNISHED ROOMS" and "BATHS & MASSAGE" are not classified as "Situations Wanted." Advertisements of this character must be signed for at the General Want-Ad Office only. 15c Daily, 25c Sunday; 7 to 19 consecutive times, 10c Daily, 15c Sunday; 1 to 6 consecutive times, 11c Daily, 20c Sunday. ONE LINE, 6 words, 1 day, 30c Daily and Sunday.

EMPLOYMENT AGENCIES, NOTION - PICTURE ADVERTISING, and "SPECIAL NOTICES" are not classified as "Situations Wanted." 20c Daily, 25c Sunday; 7 to 19 consecutive times, 15c Daily, 20c Sunday; 1 to 6 consecutive times, 16c Daily, 25c Sunday. ONE LINE, 6 words, 1 day, 40c Daily and Sunday. ONE LINE, 6 words, 1 week, 45c Daily, 90c Sunday.

Advertisements on rate basis only will be accepted.

NOTE—What Ad rates from foreign countries, Alaska, Hawaii, Canada or Southern California" furnished on request.

To estimate the cost of want ads count 5 average words per line. Words containing more than 6 letters will be charged for proportionately. Advertisers should retain receipts given for cash payments. Errors in Want Ads must be reported without delay. No responsibility will be assumed for more than one incorrect insertion. Advertisements should be received by 9 p.m. of the day preceding date of insertion.

Classification of advertisements before appearance cannot be guaranteed. Ads will be classified under the heading most appropriate, but the Times reserves the right to revise or reclassify any advertisement ordered for insertion.

The Times will not be responsible for the incorrect omission or inconsistent publishing of advertising will be limited to the amount received for the space used for the service rendered.

FRIDAY, 8 P.M., is closing hour for the early issue of the Sunday Times.

WANT AD COLLECTION BOXES may be found in the following buildings:

Brack Shops, 321 W. Seventh st.
Broadway Department Store, 8th and Broadway.
Central Bldg., 454 S. Broadway.
Chester Place, 140 S. Spring st.
Citizens Nat. Bank Bldg., 5th and Spring.
Continental Bldg., 453 W. Seventh st.
Douglas Bldg., 257 S. Spring st.
Edison Bldg., 601 W. Fifth st.
Financial Center Bldg., 615 W. Fifth st.
Garfield Bldg., 8th and Olive.
Hall of Records, 320 W. Temple st.
Hamburger's, Broadway and Eighth.
Hellman Bldg., 2d and Hill sts.
Hollenbeck Hotel, 8th and Hope sts.
Hotel Alexandria, 5th and Spring.
Hotel Clark, 6th and Hope sts.
Hotel Rosslyn, 6th and Main sts.
Hotel Van Nuys, 7th and Broadway.
Jevne Bldg., 453 S. Spring st.
Kaufman's, Broadway and Seventh.
Lankershim Bldg., 5th and Broadway.
Loew's State Bldg., 7th and Broadway.
Los Angeles Investment Bldg., 453 S. Spring st.
Mercantile Bldg., 6th and Main sts.
Merchants Nat. Bank Bldg., 2d and Spring sts.
Metropolitan Bldg., 453 S. Main st.
Mines Field Bldg., 1206 S. Main st.
Mission Bldg., 453 S. Main st.
Pacific Mutual Bldg., 6th and Olive sts.
Pantages Theater, 7th and Hill sts.
Pershing Square Bldg., 532 W. Fifth st.
Rialto Bldg., 453 S. Main st.
Rowan Bldg., 453 S. Main st.
Security Bldg., 6th and Hope sts.
Stevens Bldg., 453 S. Main st.
Stimson Bldg., 106 W. 6th st.
Story Bldg., 257 S. Hill st.
Subway Terminal Bldg., 417 S. Hill st.
Title Guarantee Bldg., 411 W. Fifth st.
Title Insurance Bldg., 433 S. Spring st.
Van Nuys Bldg., 7th and Broadway.
Western Pacific Bldg., 453 S. Main st.
W. P. Story Collection Box, 257 S. Hill st.
Wright & Callender Bldg., 453 S. Spring st.

TIMES TELEPHONES

THE MAIN OFFICE
Corner Broadway and First.
TIMES BRANCH OFFICE
621 W. Spring Office.

LOST—FOUND

LOST, FOUND, STRAYED—And Stolen

BAG lost, small black beaded bag, very great sentimental value. Return to Mugo Restaurant. Lined with white silk, cont. ring of keys, small pearl monkey. Reward. OCEAN PK. 11293.

BAG, black leather, lost Sunday afternoon in Santa Monica. Containing books, glasses & money. Kindly communicate with M. E. SCHMID, 1443 Hollywood Blvd. GR. 6452. Reward.

BAG—Brown leather, lost between Ventura and Sepulveda on Highland ave. Contained $4 cash, driver's license, safety deposit key. Return to 220 SOUTH LOS ANGELES ST., Inglewood. Ph. 8704-R-5.

BAG, small beaded, gold & steel beads, lost Sun. Call DU. 0794 daytime & eves. DU. 05101.

BIRD—Please return pet canary lost Sunday. 1807 W. ADAMS.

CANE, silver-headed, lost on Alvarado st. Reward. BRADWELL, Northern Hotel, 2nd & Hill.

CAT lost, very large black Persian, female, answers to "Smokey." Owner at hospital, 7th and Burlington attended to cat. Liberal reward. Ph. HE. 2649

COAT, gentleman's, lost on Ventura Blvd. or vicinity of Laurel Canyon. Reward. 5117 Baltimore st. GA. 4967.

DOG lost, strayed or stolen, Wednesday night, May 12, from circus located near Pine st. and Olympic. A male collie dog, answers to name of "Sweetheart." White face, neck and belly, black reddish brown, streaked with black, wore black studded brass collar. $25 reward for information. Kindly return to BEN DOBBERT, Hotel St. Marks, Venice, Cal.

DOG, lost, Pekingese, light brown, marked in white, disappeared from Sunset Blvd., near Vendome. Liberal reward offered. HOLLYWOOD ANIMAL CO., 6455 Sunset Blvd. GR. 1171.

DOG—Boston bull, female, color seal, white breast & black spot on forehead, answers to Polly. Last on 7th & Figueroa May 7th, in coming. Reward. Call HE. 4885, eve. GR. 1966 days.

DOG lost, small black shaggy dog, about 8 mo. old, answers name Jerry. Reward. Return to 1481 CRESCENT HEIGHTS BLVD., Hollywood. HE. 2282.

DOG LOST—Sunday, Wolf-gray German police dog, answers to name of Rita. JACK KEARSEY, 706 Marine St., Ocean Park. Phone Santa Monica 21082. Reward.

DOG—Small French bull, strayed from 956 S. Bonnie Brae. Has round spot where hair is off on forehead, between the eyes. Liberal reward. Phone 521-91.

DOG lost small, white with brown spots at Coast Royal, near Laguna Beach Sunday. Reward. 4440 TOWNE AVE. AX. 8716.

DOG lost, black & white wire-haired terrier with brown spots. License No. 6982. Liberal reward. No questions asked. DR. 9737.

DOG lost, white English terrier, brindle spot over eye, brindle spots on back. Reward. UN. 6469.

DOG found, 4-yr.-old Malamute. Owner can have same by ident. and paying for ad. TR. 2618.

DOG lost, brindle Pekingese, long hair, very long body. Ph. DR. 7211 or VA. 4175.

DOG lost—Yellow Collie (male.) white collar & feet. Children's pet. Lost in Hollywood Ph. GR. 7501. Reward.

DOG, Manx police hound. Call after 5 p.m. 1338 S. 48TH ST.

DOG lost, Russian wolf hound. Male. May 16. Phone WH. 3894.

DOG lost, black poodle, white tip on tail. Reward. FI. 03411.

FUR, mink, 3 skin necklace. Liberal reward. Ph. WA. 1558, GAYLORD APTS.

FUR, black fox, lost in May's Dept. Store Mon., 17th. GL. 7022.

GLASSES in case, bet. 16th & Bdwy. to 8th & Los Angeles St. or at San Fernando bus line, to Glendale. Reward. TR. 0281.

PIN lost, gold & onyx. Pearl in center of gold frieze on lower edge. Bet. 3rd & Bdwy. & Bdwy. Dept. Store by way Bill st. Rew. 132 E. AVE. 41ST. GA. 2399.

PURSE lost Monday bet. 6th & 7th on Broadway. DU. 3421.

RINGS lost, seven small beveled rings fastened by bar. BE. 8896.

TIRES lost, late Sat. night, 3 balloons. Reward. Phone GA. 3078.

UKULELE stolen (from Packard car on 7th st. bet. Vermont & Shatto Pl. Sunday eve. Reward. No questions asked if returned to LEE KENT, Orange Grove Theater.

WATCH lost, lady's gold wrist watch, on Bristol ave. bet. San Vicente and Wasiford st. Brentwood Park. Reward. Ph. WA. 0244.

LOST, FOUND, STRAYED—And Stolen

WATCH found, 7th & Burlington, ladies'. Ph. RO. 1035.

LOST, lady's envelope purse containing money, bank book, etc. Keep money but return pocketbook to MRS. ROBINSHAN, 728 Sunset. Phone MU. 2201.

LOST—Victrola, portable, left on road between Santa Monica and Castle Rock. Reward. CIL. 7831.

FOX fur piece, Wait's or, between 5th & 6th on Broadway, Tues. eve. Reward. DU. 1380. Apt. 315.

NOTICES—MISC.

NOTICES—Of Special Interest

DIAMONDS, jewelry, any amount. Cash quick. Also exchg. 938 S. Hope.

OLD COINS, start collection. 5c up. Paul Burks, printer, 715½ S. Main.

SPECIAL NOTICES—Miscellaneous

MAGNETIC BLANKETS
Special low prices on magnetic heating blankets, spiral coil. It will pay you to investigate.
RADIOMETALITH LABORATORIES
1614 W. Washington. BEacon 2372

WOULD 2 MEN WHO WITNESSED ACCIDENT AND HELPED MAN through vestibule P. car at Lyon & Alley, May 5, 4:00 p.m., phone R. W. WORKMAN, 4926 4TH AVE. UN. 7211.

GRAY hair restored without dyes or drugs. Free demonstration. LOUVAINE SYSTEM, 402 Brack Shops.

Baths and Massage

MASSAGE, Swedish movement, vibro & electro massage, skilled operators, lady attendants, internal baths, electronic treatments. Chiro. adjs. reas. Women, 9-2; Men, 2-8. Rest rooms. L. A. Drugless Inst., 324 S. Bdwy. Suite 311. VAn. 1785.

ELECTRIC cabinets, Swedish massage, baths, chiropractic. NURSES. Open both sexes. Mrs. Ryan, 9-2. Sun. 10-1. 319 CONSOLIDATED BLDG., 4th & Hill sts. 6466.

KEEP well, warm weather treat. Todco shower, med. vapor, Tri-clast. DR. MOON, Miss Isham & Mayo assist. 1012 Calif. Bldg., 2nd & Bdwy.

SWEDISH movement, Osteo. electrotherapy. Dr. Maud Peterson, Mgr. Specialist, nurse. Rm. 222, Grant Bldg. TU. 6532. Hrs. 1-5 Sun. 10-4.

FOSTER treatment for good health. Electric cab. bath, massage, reducing treatments given by both Mrs. 10 to 6. Sun. 10-1. 105 E. VERNON

LUCILLE WEBBER & LAROY, TU. 1911. 1st fl. Washington Bldg. Chiro, adjust. 235 S. Hellman Bldg.

FIRST-class manicurist, Suite 303 BRACK SHOPS, 321 S. Broadway. Ladies only. Open evenings.

SWEDISH massage, vib. ray, vib. alcohol rubs, chiropractic adjs. 11 years' exp. 1st fl. Spring Arc Bldg.

DR. Tonnis M. Willis, chiropractor with scientific Swedish manipulations R. 502, 128 W. 3rd. Hrs. 10-7 daily.

REAL Swedish massage. MISS PEARSON, 1228 1-2 Wright st. Court, p. car.

INSTITUTE Electro-Therapy, Scientific massage, Swedish movement. Ph. 07787 223 Union League Bldg. 2nd-Hill.

STAR JAPANESE BATHS & MASSAGE, Ladies' & Gents'. 1st class. Open both sexes. 117 N. Broadway.

TRI-LAST INSTITUTE, Swedish massage, baths, eye rg. Reducing. 1045 S. Spring. 2nd floor.

FOR sale, bath & massage bus, well equip., clean record. Very reas. 105 E. 3RD ST.

TURKISH & Marathon baths. Swedish massage. Reducing. 125½ W. 7TH

SWEDISH massage, baths, vibro, electric. Mrs. Irene Perkins, 324 S. Hope. Suite 1, 2nd floor.

SWEDISH massage & violet ray treatments. Hrs. 10-8. 218 W. 11TH ST.

NUE-POSY massage & manicuring. 645 Broadway Bldg. Phone MA. 8249.

TAN-O-SEPTIC MANICURING. 218 W. 8TH. SUITE 3-A. HRS. 10-5.

DR. MAY MCCALLEY, chiro. 447 Douglas Bldg. Hours 10-12, 2-5. Sat. 10-12.

SCI. Swedish mass. 1030 W. Pico. Apt. 112. Mrs. McFarland. AT. 9693

YOUR home mass., violet ray, vibra. 1st class. Mabie Crawford. HE. 1610

GENUINE massage, baths, chiro, adj. 31 up. Grad. 328 Francisco, nr. 9th.

DR. MABEL COYLE, CHIR. 819 VALENCIA. CL. 3763. AN. 2983.

FIRST-class masseuse. Open Sun. Hrs. 10-7. 1110 S. OLIVE.

ELECTRIC cab. & blanket sweats for reducing, relaxation & neuritis. GR. 4679.

EXPERT Swedish massage, your home or back & scalp trmts. Midland 1416.

WE teach Swedish massage. 306 UNION LEAGUE BLDG. 2nd floor.

MASAGE, baths and vibra. treatment. Mrs. M. Curtis, 231 W. 6th, apt. 7.

SWEDISH massage, cab bath, reducing experts. 218 HAAS BLDG.

EXPERT corset-repair massage, with experience, priv. NELSON, MU. 7907

Beauty Aids

TRY our light peel for hands and face, works wonders, complete outfit, $2, postpaid. $1 Also skin food and cream, cream, blackhead, astringent and hair remover, $ for $1. Send for free booklet. 10 simply BLISS, 1 SETH CARSON, 1113, Walnut st., Walnut Park, Calif.

CONSULT COUNTESS M. FINNETTI, European face & body rejuvenator. 914 S. Alvarado st. Apt. 112. 8th st. car. DExel 5536. Free lectures 2 weeks, 2 & 8 p.m.

M. ELLA HARRIS WRINKLES
11830 Ventura Blvd., Hollywood.

Medical

CATARRH, CHRONIC & NERVOUS DISEASES A SPECIALTY. 35 yrs. Drs. Shores & Shores, 501-502 Metropolitan Theater Bldg. 323 W. 6th. Hours 9 to 5. Eves. 6-8. Sun. 10-12.

SPECIALIST for men, 26 years, see charts for those diseases, vegetable medicine, home and local treatment. Examination free. 218 DOUGLAS BLDG., 3rd & Spring.

MEDICAL REVIEW'S free State exams. in June under expert. L. A. Coaching School. 1609 W. 9th st. DU. 1416.

Sanatoriums, Hospitals, Etc.

ASTHMA, BRONCHITIS, NERVOUS? For immediate improvement come to ideal climate. Elevation 2300; no fogs, proper diet, modern equipment, reasonable rates, hourly buses to door from 5th & Los Angeles. Sunland 121. TUJUNGA VALLEY SANATORIUM, Tujunga, Calif.

WILSHIRE Hosp. & sanatorium, newly renovated, reasonable rates, beautiful grounds. $20 wk. up. Simple mental cases. 1st class. Central location. 2 Windsor Bl., Glendale. Glen. 1177

WHITEHOUSE Health Home. Invalids cared for. Ideal location. Graduate nurses. 3127 Whitehouse Pl., nr. 1st and Vermont. Ph. WA. 2194.

MATERNITY CASES—10 days, $75; complete service incl. Dr. Waterbury Hosp. 1122 E. 108th Pl. Sec. Ave. Nr. 103rd. Phone Watts 2.

BOARD, room & care for elderly people. $15 & up per mo. Terrace 8245.

EVENTIDE Inn—Chronic, diet & rest cases. Individual care. GL. 5275.

Society Meetings

STRANGERS' SOCIAL CLUB, meets Tues. Thurs., Sat. Music Art Hall, 223 S. Broadway, 7 to 11:30. Cards, games. Mod. old-time dancing. Join us and get acquainted.

Detectives

ARE YOU worried, let us help you. Nick Harris' Detective. MU. 1292. 272 Chamber of Commerce Bldg.

Dentists

PYORRHEA CURED
OR MONEY BACK.
1009 Lose's State Bldg. VA. 0202.

Chiropractic

CHIROPRACTIC TREATMENTS given at Los Angeles College of Chiropractic, 920 W. 16th st. Also at branch 954 S. Broadway.

12 ADJUSTMENTS including electro-thermo-therapy, $20 course for $15. 4 to 7:30 p.m. only. Dr. Flamholz, 11 yrs. exp. 310 Story Bldg. TU. 2338

DR. JOSEPH HARTON, X-ray chiropractic, Gistillate. 310 Story Bldg. Free exam. and X-ray. Call TU. 2338.

TRAVEL OPPORTUNITIES

Land, Water, Air

AMERICA BY MOTOR BUS
Chi., N. Y., Detroit, Indianapolis, Denver, Kan. City, St. Louis, Dallas, Frisco, Seattle. Cars leave Tues. Thurs. Sat. Seats bureau. Hours 9 to 5. Eves. 6-8. Sun. 10-12.

SALT LAKE DAILY $12.50
All passengers insured. VA. 4585. 420 S. Hope. Open 8 a.m. to 5 p.m.

LLOYD'S TOURIST TRAVEL CLUB No fee exp. anywhere. Hotel Stowell. 416 S. Spring. TR. 3011.

PHILADELPHIA, Couple leaving Sunday, Nash Sedan. Take few, share expenses. Ph. 593-342.

NURSE going Chicago, care children for expenses. GR. 7361 before 10 a.m.

AKRON, Ohio, June. Room for 2. Sedan. H. C. GRAY, 4565 Saturn st. formerly 17th Place.

SEATTLE, leaving 22nd to 24th. Ford sedan, teacher & mother take 2, help drive, share expenses. AL. 5762.

DENVER, private car, take 4. Ph. FAber 2240. F. R. LING.

PERSONALS—Business

FREE GIFT TO YOU
From Top o' World Club in San Bernardino Mountains: something you'll appreciate. Absolutely no obligation. Write today. 314 UNION BANK BLDG.

WANTED—Man, wife, or ladies to share living expenses (no rent) with lady in charge gentleman's country estate until Nov. Pleasant surroundings, one hr. L. A. References. Address O. box 786, Times Office.

LIFE membership So. Calif. Athletic & Country Club, worth $1400. Sac. for $1000. Terms. Call MORGAN. GLen. 8809.

ANTIQUES IMPORTED
Bramwell
East Newport
BALBOA CALIF.

EUROPE. Select private party going abroad with expert conductor. Sails for several more trips. WE. 1018

CLUB memberships, golf, beach, athletic, etc. Terms. Bargains. Loans. BRACE, Detweiler Bldg. BR. 4144.

1 RANCHO Golf Club membership for sale. Address M. box 533, Times Branch.

ENCINO life membership and 2 lots across from club. Must sell. Sacrifice for cash. TU. 2284.

MEMBERSHIP in Hollywood Athletic Club for sale. Call BE. 8215.

FALSE TEETH REPAIRED. 424 Bryson Bg. 2d-Spg. (Op. eve.) TU. 8992.

YOUNG homeless girls, exclusive home. 1895 OCCIDENTAL. DU. 7609

SANTA Monica Swim. Club memb. Sacrifice. Holly. 7199. L. Hickman.

ADVICE free & confidential. Matthews & Walter, Attys., 210 Douglas Bldg.

Inquiries—Missing People

JULIA LA BADIE BRIDGES HARDING will learn something of interest, financially, concerning La Badie estate. Communicate immediately. Address M. box 336, Times Branch.

WANTED, to know the last known address of Magrie B. Brunette. Address O. box 390, Times Office.

BUSINESS ANNOUNCEMENTS—Miscellaneous

V. SANDBOTHE R. N.
Graduate male nurse, masseur, internal baths and salt baths given. Electric blanket baths given to patients at home by appointment. 1004 HAAS BLDG. 7th & Broadway. TR. 9481. Res. Main 6074.

WE HAVE 320 acres of SILVER-LEAD PROPERTY, RICH ORE DEVELOPED. IN NEED OF A FEW THOUSAND DOLLARS TO COMPLETE DEVELOPMENT. M. C. DUNN, 4TH FLR. 458 BOYD ST.

5-DAY ESCROW SERVICE
GIBRALTAR TITLE CO.
827 S. HILL ST. TR. 5281.

DOUGLAS PRESS, printing all kinds. 1060 PRINTED BUS. CARDS, $2.10. 7241 S. SPRING. PA. 1295.

AWNINGS—Window shades, awnings $5. Stores, $15. CAMPBELL, AT Eden Bldg., 424 S. Spring.

BUSINESS letters typewritten, 15c. BETTY REID, Room 219 Broadway Central Building, 424 S. Broadway.

STOVE repairs, furnace, fireplace, chimney work, no branch. GR. 6618

LOS ANGELES CAN CO., 2nd & Elysian Park Ave. CA. 0161.

Attorneys and Counselors

LEGAL ADVICE
GLADLY FURNISHED
AN attorney, specializing DIVORCE. 901 Broadway Arcade Bldg. MEtropolitan 1412.

C. C. CHEW, ATTORNEY
ADVICE FREE. Domestic relations. Private, confidential. 701 W. EIGHTH. MUTUAL BLDG. TU. 2177. 1st floor.

FRANK G. HOWE, ATTORNEY—Advice free, collections, estate, family matters. 1213-1214 Hibernian Bldg., 4TH & SPRING.

ALL LEGAL MATTERS. ADVICE FREE. LEONARD, 949-954 Broadway. Open evenings, Mon., Tues. and Thurs. 7-9. TU. 1698.

LEGAL ADVICE FREE—All cases. Reasonable fees. CONSOLIDATED BLDG., 4th and Hill.

ADVICE free & confidential. Matthews & Walter, Attys., 210 Douglas Bldg.

FREE law, family matters, estate, 2-7. 1st floor, 1127 S. Hope. RI. 1-7.

FREE LEGAL ADVICE
501 Tajo Bldg., 1st-Bdwy. VA. 9790 eves.

Collection Agencies

LET us collect your delinquent accts. We know how to get the money. No charge if no collection. Prompt attention solicited. MUTUAL ADJUSTMENT CO., 806 I. W. Hellman Bldg. TU. 1847.

COLLECTIONS—F. A. Gray, 324 Byrson Bldg. 2nd & Spring. TU. 2466.

Auctions and Auctioneers

16TH DISTRICT AUCTION HOUSE
MORRIS WILSON, Auct. 4043 York
Sat. 2 p.m. Mail solicited.

AUCTIONEERS—C. E. O'CONNOR & SON, Real Estate and Insurance, 309 Bank of Italy. Phone TR. 1961.

Professional Services

COLLECTIONS, legal investigations, incorporations. Bureau Legal Aid, 406 DELTA BLDG.

Patents and Patent Attorneys

HAZARD & MILLER—R. S. Miller, formerly member Exam. Corps U. S. Patent Office, now to address below. Patents, trade-marks, copyrights. 1107 Merchants Nat. Bank Bldg. MA. 6443.

PATENT & TRADEMARK information free. Moderate stip. fee. MAR-TIN F. REILLY, 241 Consolidated Bldg. ME. 4128.

PATENTS wanted by responsible manufacturer. Address M. box 47, Times Office.

F. E. MAYNARD. 20 yrs. patents, trademarks, copyrights. 704 S. Spring

Florists and Nurseries
GEORGE'S NURSERY

BIG REDUCTION SALE.
Buy now and save money.
All kinds of fine sweet peas.
Also specialties in asparagus.
Now is the time to plant.
7340 SANTA MONICA BLVD.
Phone GRanite 4748.

LEASE EXPIRES. BIG DISCOUNT. BUY NOW AND SAVE MONEY. ON NURSERY STOCK. MUST SELL BY JUNE 1ST. NORTH VERMONT NURSERY
Cor. Sunset & N. Vermont. OL. 4818

EDUCATIONAL — SCHOOL
Colleges, Private Instruction

LEARN ELECTRICITY—
Splendid chance for advancement. Many fine jobs open. Easy to learn. Practical work with experts in Great National Laboratory. Training includes Electrical Construction, RADIO, House Wiring and Illumination, motors, generators, Central and Sub-Station work. Powerhouse work, etc. Day or night school. LEARN BY DOING. NATIONAL ELECTRICAL SCHOOL, 4005 S. Figueroa

PHONE YOUR WANT-ADS TO THE TIMES. CREDIT ARRANGED. MEET NECESSARY COURTEOUS, EXPERIENCED AD-TAKERS. DAY AND NIGHT. WITH HELPFUL HINTS. WRITE YOUR COPY IF DESIRED. METropolitan 0700.

H. S. GRADS. and teachers coached for L. A. Co. school; certificate examp. 50 of our students passed last July. We place you in positions; day and eve. classes; enroll now. SCHURTZ EDUCATIONAL SERVICE 704 Hollingsworth Bldg., 9th & Hill.

THE SHORTEST SHORTHAND! Dictation after ONE WEEK. BELL SCHOOL OF SHORTHAND & TYPEWRITING, 622 Black Bldg. TU. 9953

OVER 250 teachers prepared by us during the past 6 years have passed the county exams. L. A. Coaching School, 1609 W. 9TH. DU. 3416.

KARAM SHORTHAND STUDIOS
GUARANTEE 100 WORDS A MIN. IN 30 WEEKS. 1206 Bdwy.-Arcade.

THREE seat office girls earn tuition. High school graduates. Sawyer Secretarial School, 806 South Flower.

BOLMAN Business College, Bdy. 3696, 312½ S. Hill. Send for catalogue.

Musical and Dramatic

ATTENTION, VIOLIN STUDENTS—WILLIAM F. MELCHNAUER, renowned violinist, & composer, has opened his studio at Classique Hall of Music, 1747 S. Figueroa. AT. 6964. Holly. branch, 1742 IVAR AVE. GL. 2209. Residence Phone 894644.

CHILDREN WANTED, TALENTED for stage production, all ages. Rehearsals 1-5 p.m. Mon., Wed., Thur. 4075 Franklin ave. Apt. 316 HE. 4161 or HE. 2227.

MUSICIANS, sax., banjo, drums, pia., violin. Must be Nat and like to rub side of city. Steady work. K. NEVENS. GAl. 4467.

ENJOY the word, possibilities of playing pop. music with a swing. Theron Rennet. 2046 W. Pico. EM. 1241.

MARIE PINSERTON, piano teacher from London. Hollywood Studio. GL. 8428.

GOOD VOICES WANTED for local opera. Also classes. GLadstone 1265

BE a jazz piano artist, expert instructor. Howard Clark of KNX. DR. 3458

J. Nevlin Whybark, teacher of singing 818 Mason Opera Bldg. VA. 7542

PIANO—Private lessons $1. 972 with Toronto Conservatory. RO. 6470.

Professions and Languages

SPANISH private or class work. Rivas School. 145 S. BDWY. VA. 4863

EDUCATIONAL — SCHOOL
Colleges, Private Instruction

Dancing

WALTZ, FOX-TROT & CHARLESTON
A beginner's course in class. Six hours' lessons and ten hours' practice for $5. PRIVATE LESSONS, $1 per hr. ORCHESTRA MUSIC. Matinee today. Gentlemen, 50c. Ladies, 25c. ATTENTION, MOTHERS! Children's class courses of 4 hours for $2.50. We guarantee to teach any one to dance who can walk. Theatrical Dance School, Experts in Ballet & Fancy Work. Class, Chorus, Character, etc. PALAIS DE DANCE, 614½ S. Hill, between 6th & 7th. Ph. MI. 0127.

CHARLESTON, FOX TROT, WALTZ PRIVATE LESSONS, 75c
Beginners' class in private lessons. Personal attention at all times. EDER'S PRIVATE SCHOOL OF DANCING, 859 Broadway. (Above Tait's.) Faber 1797.

CHARLESTON & GUAR. REDUCED RATES. 75c PRIVATE LESSONS. 75c. Ten private lessons, $5. Practice course 15 lessons, $7. Practice hall open to 12. NATIONAL COLLEGE, 730 S. GRAND.

FOR private lessons in ballroom dancing call Lillian Fayne. RO. 7397.

YOUNG lady will give private lessons to gentlemen. Call WE. 1106.

2 YOUNG ladies will give priv. inst. to gentlemen beginners. Fitzroy 1761

CONTRACTORS—And Builders

DOWD & SWANSON
ARCHITECTS & BUILDERS
SPECIAL THIS WEEK

We will build for you a beautiful 6-room bungalow, complete, stucco exterior, hardwood floors, A grade plumbing, with built-in tub, beautiful electric fixtures, mantel & complete built-in features. Priced & built on your lots, for architecture, best of material & workmanship. Night up-to-date. Call to property lots, for the sum of $3287.50. This is a set of $982.50 from our regular price. Remember we make this price for one week only, or until our present stock of material is gone.

Yes, we will furnish you the money to build this if your lot is clear.

DOWD & SWANSON
621 SO. WESTERN AVE.
PHONE WA. 5614
WE ARE OPEN EVENINGS.

TREE WRECKING
Topping and trimming.
Dangerous trees a specialty.
TU. 4171.

FREE INFORMATION
The BLIND LEAD LEAGUE
A nonprofit making organization. 214 S. Los Angeles st. VA. 1017.

BUILD NOW while finance your home balance nearly like rent, pay as monthly; we furnish plans, specifications, building estimates. Call or write E. Windsor Bl., Glendale. Glen. 1177

1006 % FINANCING. $1,000,000 for improvements building in sums from $1,000 to $50,000. Call Bldg. & Fin. Co., 401 New City Bldg. 6th & Main. TR. 7161.

WILL build 4-rm. home for $1400 and up. Call RICHARDS & SON, 1741 West Colorado. WA. 1482.

GARAGES, BEST IN CALIF. 10x16 $165; 12x14 $175; 12x16 $195. LUMBER. 1121 E. 42ND. AD. 4456.

4-ROOM, $1500; 5-room $1800; 6-rm. $2100; vacant now. Phone Taylor, 1-4 p.m. 1-5 p.m. 1-6 p.m. 1-7 p.m. 1-8 p.m. 1-9 p.m. 1-10 p.m. 1-11 p.m. 1-12 p.m. 1-13 p.m. 1-14 p.m. 1-15 p.m. 1-16 p.m. 1-17 p.m. 1-18 p.m. 1-19 p.m. 1-20 p.m. 1-21 p.m. 1-22 p.m. 1-23 p.m. 1-24 p.m. 1-25 p.m. 1-26 p.m. 1-27 p.m. 1-28 p.m. 1-29 p.m. 1-30 p.m. 1-31 p.m. 1-32 p.m. 1-33 p.m. 1-34 p.m. 1-35 p.m. 1-36 p.m. 1-37 p.m. 1-38 p.m. 1-39 p.m. 1-40 p.m. 1-41 p.m. 1-42 p.m. 1-43 p.m. 1-44 p.m. 1-45 p.m. 1-46 p.m. 1-47 p.m. 1-48 p.m. 1-49 p.m. 1-50 p.m. 1-51 p.m. 1-52 p.m. 1-53 p.m. 1-54 p.m. 1-55 p.m. 1-56 p.m. 1-57 p.m. 1-58 p.m. 1-59 p.m. 1-60 p.m. 1-61 p.m. 1-62 p.m. 1-63 p.m. 1-64 p.m. 1-65 p.m. 1-66 p.m. 1-67 p.m. 1-68 p.m. 1-69 p.m. 1-70 p.m. 1-71 p.m. 1-72 p.m. 1-73 p.m. 1-74 p.m. 1-75 p.m. 1-76 p.m. 1-77 p.m. 1-78 p.m. 1-79 p.m. 1-80 p.m. 1-81 p.m. 1-82 p.m. 1-83 p.m. 1-84 p.m. 1-85 p.m. 1-86 p.m. 1-87 p.m. 1-88 p.m. 1-89 p.m. 1-90 p.m. 1-91 p.m. 1-92 p.m. 1-93 p.m. 1-94 p.m. 1-95 p.m. 1-96 p.m. 1-97 p.m. 1-98 p.m. 1-99 p.m. 1-100 p.m. 1-101 p.m. 1-102 p.m. 1-103 p.m. 1-104 p.m. 1-105 p.m. 1-106 p.m. 1-107 p.m. 1-108 p.m. 1-109 p.m. 1-110 p.m. 1-111 p.m. 1-112 p.m. 1-113 p.m. 1-114 p.m. 1-115 p.m. 1-116 p.m. 1-117 p.m. 1-118 p.m. 1-119 p.m. 1-120 p.m. 1-121 p.m. 1-122 p.m. 1-123 p.m. 1-124 p.m. 1-125 p.m. 1-126 p.m. 1-127 p.m. 1-128 p.m. 1-129 p.m. 1-130 p.m. 1-131 p.m. 1-132 p.m. 1-133 p.m. 1-134 p.m. 1-135 p.m. 1-136 p.m. 1-137 p.m. 1-138 p.m. 1-139 p.m. 1-140 p.m. 1-141 p.m. 1-142 p.m. 1-143 p.m. 1-144 p.m. 1-145 p.m. 1-146 p.m. 1-147 p.m. 1-148 p.m. 1-149 p.m. 1-150 p.m. 1-151 p.m. 1-152 p.m. 1-153 p.m. 1-154 p.m. 1-155 p.m. 1-156 p.m. 1-157 p.m. 1-158 p.m. 1-159 p.m. 1-160 p.m. 1-161 p.m. 1-162 p.m. 1-163 p.m. 1-164 p.m. 1-165 p.m. 1-166 p.m. 1-167 p.m. 1-168 p.m. 1-169 p.m. 1-170 p.m. 1-171 p.m. 1-172 p.m. 1-173 p.m. 1-174 p.m. 1-175 p.m. 1-176 p.m. 1-177 p.m. 1-178 p.m. 1-179 p.m. 1-180 p.m. 1-181 p.m. 1-182 p.m. 1-183 p.m. 1-184 p.m. 1-185 p.m. 1-186 p.m. 1-187 p.m. 1-188 p.m. 1-189 p.m. 1-190 p.m. 1-191 p.m. 1-192 p.m. 1-193 p.m. 1-194 p.m. 1-195 p.m. 1-196 p.m. 1-197 p.m. 1-198 p.m. 1-199 p.m. 1-200 p.m. 1-201 p.m. 1-202 p.m. 1-203 p.m. 1-204 p.m. 1-205 p.m. 1-206 p.m. 1-207 p.m. 1-208 p.m. 1-209 p.m. 1-210 p.m. 1-211 p.m. 1-212 p.m. 1-213 p.m. 1-214 p.m. 1-215 p.m. 1-216 p.m. 1-217 p.m. 1-218 p.m. 1-219 p.m. 1-220 p.m. 1-221 p.m. 1-222 p.m. 1-223 p.m. 1-224 p.m. 1-225 p.m. 1-226 p.m. 1-227 p.m. 1-228 p.m. 1-229 p.m. 1-230 p.m. 1-231 p.m. 1-232 p.m. 1-233 p.m. 1-234 p.m. 1-235 p.m. 1-236 p.m. 1-237 p.m. 1-238 p.m. 1-239 p.m. 1-240 p.m. 1-241 p.m. 1-242 p.m. 1-243 p.m. 1-244 p.m. 1-245 p.m. 1-246 p.m. 1-247 p.m. 1-248 p.m. 1-249 p.m. 1-250 p.m. 1-251 p.m. 1-252 p.m. 1-253 p.m. 1-254 p.m. 1-255 p.m. 1-256 p.m. 1-257 p.m. 1-258 p.m. 1-259 p.m. 1-260 p.m. 1-261 p.m. 1-262 p.m. 1-263 p.m. 1-264 p.m. 1-265 p.m. 1-266 p.m. 1-267 p.m. 1-268 p.m. 1-269 p.m. 1-270 p.m. 1-271 p.m. 1-272 p.m. 1-273 p.m. 1-274 p.m. 1-275 p.m. 1-276 p.m. 1-277 p.m. 1-278 p.m. 1-279 p.m. 1-280 p.m. 1-281 p.m. 1-282 p.m. 1-283 p.m. 1-284 p.m. 1-285 p.m. 1-286 p.m. 1-287 p.m. 1-288 p.m. 1-289 p.m. 1-290 p.m. 1-291 p.m. 1-292 p.m. 1-293 p.m. 1-294 p.m. 1-295 p.m. 1-296 p.m. 1-297 p.m. 1-298 p.m. 1-299 p.m. 1-300 p.m. 1-301 p.m. 1-302 p.m. 1-303 p.m

WANTED—SITUATIONS—Male

Miscellaneous

IF MANHOOD IS WANTED
Somewhere in this vast community there must be an executive who is interested in humanity. To such a man I offer an investment in well-balanced manhood. One who is married, age 24, yet who has knowledge of accounting, including costs, backed by some experience. An investigation of references will reveal true worth. This man will prove an asset. Address Manhood. Address O. box 90. Times Office.

WANTED—A position as green keeper, 14½ years with one of the largest golf clubs in So. Calif. Capable of taking full charge. Address O. box 46. Times Office.

STUDENT wants work eves. & Sats., driving car, gardening or clerking. MA. 4996.

STUDENT wants any kind of work half days and Saturdays. Good chauffeur. Loc. Ref. TU. 2161.

WATCHMAN, exp. 40 yrs. Elec. elev. Lic. E. L. SYKES, 523 Stanford Ave. ME. 4935.

REL. boy 18 living at home, wants work. Store exp., drive car. Ref. UN. 0675.

PACKER, janitor or all around white man. Local ref. Ph. 582-176.

MAN handy with carpenter or machinists' tools. DR. 2769.

ESTIMATOR, building & const. Local ref. 1148 S. Tremaine. WH. 3098.

YOUNG man wants work. Can drive car. Refs. HU. 1976-W.

BAR man, 10 yrs. exp. Fast. Address O. box 66. TIMES OFFICE.

YOUNG man wants pos. eves. & Sat. afternoon. Phone GA. 3137.

Store and Office

ACCOUNTANT senior, 40, open for permanent connection. No objection to travel. MARTIN, 1426 W. 28th st. BEacon 0630.

TYPING, addressing, what have you that can be done at home by college grad? Oddress O. box 267, Times Office.

ALERT, efficient accountant, keep books, part time, open and close books, prepare financial statements. TU. 6932 or EL. 1427.

ACCOUNTANT, part time, practical qualified, open set books, keep books, install systems, financial statements. TU. 3385.

ACCOUNTANT—EXPERIENCED High sch. grad. Steno. Address O. box 281. Times Office.

BOOKKEEPER ACCOUNTANT, books kept, systems installed; statements prepared. Rates reas. GA. 4939.

RELIABLE man, 23, desires office work. Local ref. BE. 6656.

CAPABLE bookkeeper, wants position. Local refs. Mod. sal. TU. 4120.

YOUNG man, good personality, wants connection reliable firm. HO. 7367.

SEC. accountant, 15 yrs. exp., married, soc. ref. 2026 Arapahoe.

Trades

MACHINIST, blacksmith & acet. welder, a good all around man needs work. Address O, box 343, Times Office.

CARPENTER works by day or job, expert on alterations, can estimate. MAin 3795, ask for HUBBARD.

PAPER hanging, 25c per roll. Satisfaction guaranteed. DR. 4259.

CARPENTER wants wk., alter., repairs. 3856 Woodlawn av. HU.1905-M

A-1 PLUMBER BY DAY OR CONT. LABOR. BEST REF. WE. 6663.

Chauffeurs and Teamsters

COMPETENT chauffeurs supplied at short notice. By hour, day or week. PROFESSIONAL CHAUFFEURS' CLUB OF L. A. BE. 2415.

CHAUFFEUR & mechanic, 10 years' experience on high grade cars, wishes private position, local reference. Call MUtual 5975. J. Delaney

A-1 COL. man, wants garage work, wash & grease, cars. Porter, janitor, chauf., refs. HU. 9292-J.

MAN with motorcycle wants work. Address box 843, Times Office, Long Beach.

YOUNG man wants work evenings from 4:20-9. Good driver. W. Knoblauch. 302 N. Stoneman, Alhambra.

COL. chauffeur wishes work. Good, careful driver, will do other work. City ref. AT. 0408.

CHAUFFEUR, mechanic, 29, 10 yrs. experience, references, knows city. Drive any car. 582772.

A-1 CHAUFFEUR, Spanish, Amer., good city & mt. driver, refs. HU. 8442. APT. 9.

HAWAIIAN Chinese chauf. Pref. priv. fam. Yrs. exp. City refs. Address O. box 45, Times Office.

CHAUF., mech., exp. any high-grade car. Ref. Mar'd. Hubbard. OL. 2427.

EXP. col. chauf., refs. wants place any kind, drive any car. HU.5517-J

COL. chauf., careful driver on all makes of cars. Ref. AX. 4877.

MAN with touring car wants work. Address O. box 197. Times Office.

CHIN. chauf. priv. fam., yrs. ex. loc. ref. Address O. box 137. Times office.

Hotel, Restaurant and Club

EXPERT chef, cafe, roadhouse, club or private family, capable of full charge, in or out city. Ref. HU. 1637-W.

EXPERT all-around colored chef, in or out city. Phone AX. 2298.

RELIABLE colored porter for hotel, restaurant or club. HUm. 1455-J.

Professions and Vocations

CHEMIST, married, 2 yrs. experience beet sugar, 7 yrs. citric acid, desires position with chemical manufacturers, 3 years' experience supervising, manufacture citric acid. Salary no object, willing to go where needed. L. A. MAES, 301 W. Olive st., Corona, Calif.

FAITHFUL, reliable Swiss-Am. man, 35, wants housework, gardener, knows some cooking, or janitor apt. porter institution: 15 years in last place. CHicago 0684.

EXP. trained male graduate nurse, with best references, will accept any case. Address O. box 139, Time Office.

EXPER. col. cook in priv. family or boarding house. BR. 1781. GANTT.

Farm and Garden

EXPERIENCED white gardener, 48, single, honest, of good steady habits, desires permanent position, private place or institution, city or country, care of lawns, flowers, & shrubs. Refs. Address Box 75, ARCADE STATION.

EXP. reliable gardener. Work by day, week or mo. City pref. BR. 1666.

EXPERT Japanese gardener, care gardens & lawns by mo. Henry. HE. 7017.

YOUNG man 27 yr., grad. poultry course, Univ. Calif. Agri. College. D. B. Pierce, 5129 Loleta. GA. 1380.

EXP. gardener works by the day. Good worker. Reas. GArfield 6883.

EXPERT Swedish gardener wants work by week or month. FI. 3285.

FOR all 1st-class garden wk. call J. Prendergast. DRexel 7908. Best refs.

GARDENER, best city ref., comp., 35 years old, strong. MAin 1229.

EXPERT Japanese gardener, care of gardens contract by mo. EM. 6894.

EXP. Calif. gardener, 45c hr., $3.50 day. Refs. AT. 0696.

RANCH supt., practical farmer, good references. MA. 3853. Apt. 1.

NEW lawn contractor, gardens cared for by mo. Ph. HOlly, 1753.

House Servants, Caretakers

A-1 HOUSEMAN, white, American, institution grl. school, exper., best refs. Address O. box 246, TIMES OFFICE.

JAPANESE, good experience, refined position as apartment janitor. JIM Address O. box 23. Times Office.

COOK, col., thou. expr., wants permanent place in refined home. Good refs. STERLING 0197. Pasadena.

CHINESE, small fam. cook, downstairs work. Jusark. 208 MARCHEESAULT.

CHINESE school boy & cook. Address O. box 184. Times Office.

JAP school boy, pos. in priv. fam. Address O. box 245. Times Office.

CHINESE cook wants job in private family or hotel. TU. 7666.

Painting, Decorating and Carpentering

PAINTING, paperhanging, enameling, outside work. Prices right. 4900 S. NORMANDIE. VE. 0806.

PAINTING & PAPERING—You can't beat our prices & work. AT. 0090 or AX. 2770.

PAINTING 35c yd., tinting, $2 rm. up. Paperhanging, $3 room, up. VE. 1321.

CARPENTRY, new & alteration work. Prices reas. Call W. Thompson. VE. 2827.

CARPENTERING, A-1, $5 day. Painting $6.50 day. Work guar. CH. 0141.

TINTING, paper hanging, painting, clean, careful wk. Reas. AT. 5202.

PAINTING, inside and out. Will guarantee. Lowest prices. YOrk 2944.

A-1 PAINTER DAY OR CONT. GA. 3806.

PAINTING, paperhanging, all branches. Ph. for est. WE. 1659, or 706209

PAINTING, tinting, enam., papering, day or cont. guar. reas. DE. 4506.

ARTISTIC graining, wood and marble, high-class dec. HU. 1332.

PAINTING, dec., wall paper at wholesale, large or small jobs. VE.7193.

WANTED—SITUATIONS—Male

Painting, Decorating and Carpentering

STONEBERG DECORATING CO., Painting, decorating, wall canvasing, graining and hardwood finisher. Specializes in high-class residential work only. Work done by day or contract. Est ... Ph. AX. 5320

AIR brush painting, quicker, cheaper and better, without fuss or muss. Paint or lacquer finish, cold water painting & whitewashing. Old roofs repaired & coated. GA. 2468.

FATHER & son want work, painting, paperhanging & house painting a specialty, work done very reasonable. 6 to 10 months to pay. VErm. 1145.

$5 WILL PAINT, PAPER OR TINT RM. MATERIAL INCLUDED. WORK GUAR. DR. 4738.

CARP., A-1, 35, Cement work. (Mixers or men for hire.) AT. 5503.

ROOMS, painted or papered, $5; tinted $3. Credit syst. DIXON. TH. 5807.

Day Work

HOUSECLEANING. I DO THE VERY BEST WORK ON HARDWOOD FLOORS, FINE ENAMELED KITCHENS, BATH ROOMS, W'D-W'K & WINDOWS, ETC. AM WHITE, YOUNG, QUICK WORKER. AMER. REFERENCES. WORK TODAY. BEacon 9108

PAINTING, walls & woodwork washed, floors waxed & polished. Guar. Satis. MA. 3211.

GENERAL house cleaning, floors wax, polished, window clean. HU. 5185-W

GARDENING and housecleaning, done Phone ME. 8421. Peter Johnson.

REL. man do any kind of work, cleaning, gardening, yards. GA. 7848.

GENERAL house cleaning, floors wax, polished, window clean. HU. 5185-W

HARDWOOD floors cleaned, waxed, refinished. KING. HU. 2774-J.

WANTED—SITUATIONS—Female

Miscellaneous

A-1 DRIVER, executive, entertainer, desires position, companion, secretary and driving for elderly person or invalid. Excellent references. Phone GR. 9694.

QUALIFIED help, furn. free. Every nationality, St. John Baptist Church 1338 E. 38TH ST. HU. 0892.

YOUNG widow desires pos., apt. house manager or doctor's office. VErmont 8246. Apt. 2. call mornings.

CARE of children, day or evening, by responsible lady. Refs. Ph. 55231.

WILL care for children by hour, day-time or eves. FI. 0912.

EXP. col. personal maid, can drive; willing to work. HU. 2063-W.

CAPABLE lady will care for children by hr., day, night. Ref. DU. 8407.

LADY wants mgr. of bung. court or apt. Exper. UN. 7697.

SUCCESSFUL mngr., desires management of apt. house. WH. 9931.

TYPING at home, your rates. Address N. box 533. Times Branch.

REFINED lady will care for children at any time; references. WA. 6659

NEAT, reliable girl wishes work Fountain lunch, mornings. 557-844.

TYPING at home, hour rates. Address N. box 533, Times Branch.

WANTED management of apt. house. Thoroughly exp. WH. 9931.

CHILDREN cared for by hour, day or eves. 25c hour. Refs. AX. 1885.

EXP. manager desires management of small apt. house. EM. 4368.

WILL care for children at 25c per hr. Call mornings. 582-446.

Store and Office

EFFICIENT, ALERT YOUNG SECRETARY-STENOGRAPHER Proficiency, initiative & adaptability. Best loc. ref. WA. 9340.

EXPERT accountant, bookkeeping by the hr. Keep your daily records, I do the rest. Books audited. BE. 0496.

COMPTOMETER-Typist, desires part time office position mornings or afternoons. $8 to $10 per wk. TU.617(

STENOGRAPHER, gen. office experience, desires position. Address N. box 563. Times Branch.

SECRETARY-Stenographer, 27, wishes position. Very capable, best local references. EM. 7691 and EM. 4565.

POSITIONS FOR EFFICIENT MEMBERS. FREE BUS. WOMEN'S CLUB. 443 Bradbury Bl. VA. 3123

A-1 SECRETARY-STENO., 27 WISHES POS. VERY CAPABLE. $30 WK. EM. 7091. EM. 4565.

WISH the experience assisting dentist, pleasing personality, office, ph. exp., MISS FARRELL. EM. 4254.

EXP. reliable bookkeeper & typist desires position, take full chg. EM. 7125.

TYPIST, also extensive clerical & gen. office exp., local refs. CA. 2427.

STENOGRAPHER SECRETARY 4 YRS. EXP. LOC. REF. HE. 1240.

STENOG., exper., desires typing, etc. 740 S. BDWY., Rm. 302; ME. 4823.

BOOKKEEPER & typist, capable to take full charge. GL. 3313.

CAPABLE stenographer wants position. Mod. sal. Loc. ref. TU. 2980.

AFTERNOONS: 6 yrs. exper. Steno.-bkpr. ANg. 0876. Evenings.

BKKPR., full chg. temp. or permanent position. HE. 8444.

COMPETENT legal stenographer desires position. Phone 557-975.

TYPIST, capable, will assist office ½ days for $6 wk. TU. 2161.

CAPABLE stenographer wants ½ day work. Moderate salary. TU. 4120.

STENOGRAPHER-notary desires part time or all day pos. WA. 0980.

BKPR.-Steno., full charge. 6 yrs. experience. DU. 2633.

EXP. legal steno. des. pos. in small ofc. Will sub dur. vacat. DU. 0049

PBX opr., 8 yrs. exp., wants pos. Address N. box 595. Times Branch.

A-1 bookkeeper, steno., legal, real estate, stock and bond exp. DR. 8297.

STENOGRAPHER wants position. TUcker 2193.

Nurses

REGISTERED nurse with car wants case or position in industrial work. Will go anywhere. Phone DE. 9332 Monday a.m.

PRACTICAL nurse, refined position in T.B. sanatorium, hospital experience. References. BE. 7840. Address M. box 591. Times Branch.

PRACT. maternity, any case, diet, massage. German training. Highest ref. Yes, I can help you. BE. 5621.

UNDERGR. nurse, 26, care for invalid, conval., assist hswk. MU-1135, Rm. 335.

UNDERGRADUATE, 18 mos. hospital training, nurse any kind of sickness & do housework. WH. 0521.

MIDDLE-aged woman wants nurse work & to take care of children. State nationality. AX. 6071.

GOOD home for people wishing massage, dietetic board, etc. 596633.

NURSE, kind & efficient, desires position day or week. Ph. HE. 8074.

PRACTICAL NURSE OPEN FOR CASE. REAS. MA. 4273. GOOD ref.

SPLENDID home for 1 or 2 aged or convalesc't. Trained nurse. RO.9562

PLEASANT home for aged or invalid with retired nurse. DU. 3989.

NURSE to care for semi-invalid. Will travel. AT. 7522.

RELIABLE practical nurse wishes work day or night. FA. 3840. R. 511

EXP. nurse, graduate from Finland, wants care of infant. Call DU. 9435.

PRACTICAL nurse wishes patient, competent, any cases. DR. 0981.

EXP. practical nurse. Mrs. Ida Merrill. 3931 Woodlawn ave. AX. 7776

NURSERY governess for nurses, day out, temp. cases. Yng. Ref. FI.4824

NURSE, hosp. exp. capable, conval., mental. All cases. Reas. 51321.

C. S. nurse, loving service, in or out of city. Mrs. Spencer. DR. 3949.

PRACTICAL nurse, capable, cheerful, as comp. nurse; city refs. 556-346

EXP. nurse, A-1 ref. Take entire chg. of infant in my apt. BE. 1956.

Housekeepers, Domestics, Cooks

COL. girl with baby wants housework. Pref. to stay on pl. Have excellent ref. 6410½ LONG BEACH AVE.

COMPETENT woman, pos. as cook. $85 mo. Address O. box 344. Times Office.

EXP. Jap. woman, cook & genl. housework. Wages $90. Good ref. Lady going to Europe. SULJE. FI. 0198.

FRENCH housemaid or cook, exp. and 1st-class refs. $90. 345 S. Flower.

DEPENDABLE woman wants ½ day housework (morns.) AX. 9794.

GIRL wants ½ day work in morning. DR. 6096.

EXPER. Swedish woman wants general housework. 1930 E. 73rd st.

EXP. col. maid wants morning work 9 until 2. Call HU. 7846-W.

NEAT Japanese school girl wants work, private family. TR. 6563.

WANTED—Day or ½-day work and catering; experienced. HU. 0489-J.

COOK & second maid, friends, together. Refs. Ph. TRinity 1927, agy.

COL. girl exp. wants pos., prefer morn. No objection to apt. AT. 6580

DAY or ½ day work by experienced col. woman. DE. 8052.

WANT general housework or evening meals. Phone ATlantic 7463.

A1 cook wants pos. in private family, ½ day by week. Ref. AT. 5561.

WANTED—SITUATIONS—Female

Housekeepers, Domestics, Cooks

PLEASANT educated woman with grown daughter will superintend motherless home, love & train children. No remuneration other than pleasant home with respect as member of family. YO. 3335.

GOOD cook & hskpr. Will take full charge for bus. couple or will care for convalescent or elderly person. Pract. nurse. HE. 1760.

JAPANESE woman as general houseworker, a position in family where can keep 3-year girl. Small wages. Write Terama, 640 San Julian st.

HOUSEKEEPER, motherless home. Couple employed or woman alone. Neat, kind, good cook. WH. 3037.

MIDDLE-aged lady would like to establish herself as housekeeper in refined family adults. WHitney 0756.

COL. woman wants gen. hsewk. & cooking. Stay on place. No Sun. HU. 0877.

EXP. col. girl, ½ day hswk. Quick, willing to please. Steady pl. AT. 6437.

GEN. work, exp. middle aged, Japanese, refs. Anna, 1147½ S. Bronson ave.

COOKS, couples, all domestic workers, best refs. Supplied by Melruth's Bev. Agcy. Service at OX. 6116.

EXP. laundress wants work for Tuesday, Wed., Fri. DE. 8965.

GENERAL housework, home nights. City. Refs. EM. 3864.

EXPERT German cook, very good references. Ph. TRinity 1927. Agency.

EXP. col. girl wants morning work, ½ day, by week. AX. 2226.

WOMAN wants ½ day work, references. Ph. HU. 4053-M.

RELIABLE col. lady wants work. Cooking eve. meals. AX. 5714.

HSWK., cooking, care of invalid or child by hr. or day. DU. 8452.

EXPERIENCED cook or ½ day work. BR. 3843.

FRENCH housemaid or cook, exp. & 1st-class local refs. 345 S. Flower

COLORED girl wishes morning work. Best reference. ATlantic 8626.

PRACTICAL nurse, exp., open for engagements. HU. 5119-M.

COL. girl wants ½ day housework, steady pl. HU. 2962-W.

COMPETENT woman, housework; good cook. Wages $70. Phone 54972.

REL. woman, ½-day housework; steady. Phone HU. 3526-J.

EXP. col. woman, downstairs and cooking. Private family. AN. 3756.

GOOD cook, col., wants position. Stay nights. No. Sun. work. HU. 5303-J.

SCANDINAVIAN cook, very competent reli. Ref. TRinity 1927, agcy.

COLORED girl wishes work, half or whole day. DEl. 7667.

COL. girl, ½ day's work, morns. or eves. Ph. HUmb. 1713-R.

EXP. col. woman, hswk. 4 hrs. a day. No Sun. Ph. AX. 4442.

A QUICK, willing reliable white woman wishes day wk. HU. 1023-W

EXP. col. woman wants work as mother's helper. Ph. HU. 2843-R.

EXPERIENCED cook or ½ day work BR. 3843.

EXP. girl wants general hswk, home nights. HU. 3217-W.

COL. girl wishes ½ day work, no Sun. EMpire 1351.

EXP. col. girl wishes ½ day house work, steady pl. Ref. AT. 7718.

WANT morning's work or day's work. AX. 6847.

EXP. cook or downstrs., city or beach. Irish. Refs. $80. 551-496.

Dressmakers, Seamstresses

DRESSMAKING, at home, or by the day. 245 S. Hobart. WA. 5291.

EXPER. dressmaker wishes work at your home or mine. HU. 5511-J.

DRESS mkr., exp. on eve. gns., coats, wr'ps. Form. Mar. Field's. HE. 8074

FRENCH dressmaker, exp. fitter, designer, refs. 53718.

EXPERT dressmaking, plain sewing. Your home, mine. 529 W. 36TH ST.

FIRST class dressmaker, fit, style guaranteed, home, out. BE. 9191.

DRESSMAKER, expert at remodeling. By day or at home. 582-43.

EXPERT FINISHING, FINE SEWING At home or by day. VE. 6789.

DRESSES, latest silhouette, good fitting, good detail. $4. BE. 0228.

SMART gowns finished in one day. A1 designer. $6 day. HO. 0969.

GOWNS, WRAPS, exclusive designs. Claire Fox. 432 N. Oxford. GL. 7546

DRESSMKG., alterat'ns, your home or mine, $3 day. BE. 6044 eve.

Day Work and Laundresses

EXP. German laundress. 1st class, quick, willing, housecleaner, go anywhere, not afraid of any wk. 769917

EXP. laundress wants work by day. Quick, willing, ph. morns. or eves. HU. 2273-J.

COL. laundress, willing, reli. wants position day work. 50c hr. & car fare. AX. 5388.

REL. white woman, exp. laundress & good spring housecleaner, trustworthy & dependable. AN. 6146.

NEAT, exp. col. wants ½, all day or by week, hotel or apt. AT. 9150.

EXP. col. girl wants ½ day work afternoons. HU. 3973.

WASHING, iron., cleaning by day. Go anywh. Good worker. TU. 3069.

EXP. Swed. laundress wishes wk. Mon., Tues. 45c hr. HU. 1192-J.

EXP. white woman wants cleaning, cooking or laundry. Ref. BE. 6069.

COMPT. white laundresses & housekeepers. Ph. TR. 1927. Agency.

EXP. laundress wants day work or bundles to take home. GA. 3789.

COL. woman, day work, any kind, go any hour in day. AX. 6312.

HAND laundry, bundles to bring home silks carefully handled. VA. 8295.

WHITE woman wants day work, laundry & clean. Ph. eves. HU. 4704-W.

EXPERIENCED woman wishes housework by day. UN. 1865.

EXP. col. girl wants day work or 2 days a week. AX. 2827.

WANTED, day or ½ day work & catering, experienced. HU. 0489-J.

A-1 COL. girl wants ½ day afternoon or eves. preferred. AT. 0712.

COL. woman wants day's work or by week. HU. 2587-J.

SWEDISH-Am. laundress wants day work. $5 day & car fare. AT. 9878.

WOMAN wants general work by day or half day's work. HU. 5140-J.

COLORED woman wants laundry wk. DE. 0643.

COMP. woman, ½ days by week, will serve dinners. AX. 2054.

COL. girl, work mornings or afternoons, 3 or 4 hrs. UN. 4044.

EXP. laundress wants day work, 5 or 6 hrs. morns. HU. 2118-W.

YOUNG col. woman wishes ½ day's morns. or days' work. HU. 6093-W.

WANTED—SITUATIONS—Male and Female

MAN & WIFE (COL.) DESIRES APT.-HOUSE WORK. WILL STAY ON PLACE. AT. 7874.

MAN & wife, chauffeur & maid or cook. Exp. & ref. BR. 1350.

EXP. COUPLE AS COOK & BUTLER. REFS. ATlantic 7648.

RENTALS

WANTED—To Rent

Rooms

YOUNG man wishes room in private family in west or northwest. Address MM. box 352, Times Branch.

Rooms and Board

ROOM & board, private res., Wilshire dist., for gentlemen of refinement & 12-yr. son. Address KP. box 221, Times Office.

ELDERLY man, rm. & bd., good priv. family, pay $50 a mo. Address N. box 549, Times Branch.

Houses

LIST your furnished and unfurnished houses and flats renting from $65 to $125 with MR. S. BAUM, at the J. L. OLSEN CO., 6718 Hollywood Blvd.

LARGE HOUSE, 4 BEDRMS., BIG YARD, NOT OVER $50. BE. 3364.

TO LET—ROOMS—Furnished

West and Northwest

ROOM in private family, near 6th st. car. 502 S. UNION. FI. 0761.

SUN rm. & bedrm., attractive home. P car. 1273 5th av. EM. 2888.

MODERN home, large sunny room. 679 S. RAMPART ST. DU. 1079.

$3.50, $4. NICE clean outside rm. 409 S. Fremont. Blk. W. of Figueroa.

WESTLAKE, front room, lovely home. 715 S. BONNIE BRAE. DR. 5249

LOVELY rm., Wilshire home. Musical environment. Reas. WA. 3594.

FRT. rm., adj. bath, priv. home. 1808 S. ST. ANDREWS PL. RO. 3891.

WESTLAKE dist., nicely fur. lge. rm. Also hskpg. rm. 612 S. Burlington.

$3.50 WK. Alsace 2249, large rm. ½, priv. home nr. W. Adams. Gar.

ANNOUNCEMENT

The following subdivisions of Rental Columns will enable TIMES' readers to more quickly locate the places they want o rent.

West and Northwest
Includes all west of Main street and all sections north of Jefferson street—West Adams, Pico Heights.

South and Southwest
Includes all south of Jefferson street and west of Main street—Vermont Square, Manual Arts, Angeles Mesa, Goodyear district, etc.

East and Southeast
Includes all east of Main street and south of Mission Road—Boyle Heights.

North and Northeast
All north of Mission Road and east of Glendale Boulevard—Elysian Park, Highland Park, Lincoln Heights, Garvanza, Glassell Park, Huntington Drive.

TO LET—ROOMS—Furnished

West and Northwest

$25 MONTH
LIVE IN LUXURY AT ONE-HALF THE PRICE. MOST UNIQUE RMS. IN THE CITY, WONDERFUL COLOR TONES. "SOME BEDS!" THE SAHARA. 1020 S. KINGSLEY DR.

EASY walking distance, lovely large room, newly finished, disappearing bed, all conveniences, private residence, ideal location, you'll like it. 455 LUCAS. 554-419.

$20 MO. each, reg. price $52. Two bus. people, extra lge. eleg. furn. rm., twin beds, lge. tile bath and shower, all conv., beaut. priv. home, adjoins Ambassador. 689 S. Catalina. A snap

ELEG. furn., lge. frt. rm., excl. Wilshire pvt. home, twin beds, tile bath, shower, ph., meals & gar. opt. DU. 0464. 756 S. WESTERN.

SUNNY room in owner's beautiful home, close in on magnificent blvd. $5.50 wk. DU. 3025. 220 N. Rampart Blvd.

NICE rm. with sleep. porch, twin beds in W. Adams home. Gar. Gentlemen. 2647 S. CATALINA. BE. 5204.

$25—LARGE airy front rm. for gentleman, desiring refined home atmosphere. DR. 8894. 2924 W. 8TH ST.

LGE. sunny fr. rms., disap. bed. Cont. h. water, walk. dist., $5. $6 wk. 1346 W. 5th. 557-702. Call eves.

NICELY furn. cor. rm., adj. bath & shower. $3.50 wk. C.S. pref. 1713 S. HOOVER. BE. 5154.

$4 WK. up. nicely furn. front rms. Ph. & pkg. sp. 1309 Constance St.

614 S. RAMPART. $2-$5 wkly. Auto space. West R or H car. Nr. Westlk.

NEW airy rm. Sep. bath and entrance. North lower flat. 165 N. KENMORE.

GENT. apprect. clean, good bed & rm., running H. & C. water. 111 N. Dillon

RM., gar., mod. home, 900 blk. N. West'n. 5432 Hampton Ct. HE. 0853

BEAUT. furn. room adj. bath. P car. Ref. 1156 4th ave. EM. 6326.

$3 WK. & up near Westlake, one with bath. DR. 7248. 810 BEACON.

LGE. airy, 4 windows, tile bath, gar. New priv. Wilsh. home. WH. 4125.

RMS., $2.50 and up for couples or bachelors. CULVER CITY 3640.

FURN. room with private bath, nr. S.B.U.C. 881 MADISON AVE.

$3 & $4. Lg. rooms, phone, hot water, adj. bath. close in. 437 W. 21 ST.

$5 WK. Lovely rm. adj. bath. priv. hm. gar. av. P car. 1242 S. Bronson

Hollywood

NEAR Gardner Jct., on Martel ave. Desirable sunny room. GR. 4355.

$20 UP. Lge. airy rms. upstairs. 1332 N. WILTON. Near Franklin.

IDEAL rm. priv. home. $5. Gar. opt. Gent. 1311 N. WILTON PL. eves.

$20, RM., priv. home, Gar. ex. Phone 4510 FRANKLIN AVE., nr. Vermont

ATTR. rms., $20 & $30. 5842 La Mirada. HE. 9118 nr. Warner Stud.

South and Southwest

2-RM. apt. & bath, gas, light, parking $14. 131 W. 17TH ST.

$4 WK. Mod. rooms for gentlemen. Dude Hotel, 4237 S. Olive. AX. 0918

RM. $20 a mo., 9 windows, priv. hm., meals opt. Wond. loc. UN. 2123.

NICE front bedrm., bath, quiet home, gar. if des. 1114 W. 69 ST.

$2.50. 2932 S. WESTERN. Nice rm., bath, phone, park sp., board opt.

$20. LGE. front room, nicely furn., con. bath. Gar. 412 W. 69TH.

East and Southeast

RM., 2 gent., adj. bath. Pri. ent. Home priv. 3429 Percy st. R car.

Hotel Rooms

MITCHEL HOTEL, 1072 W. 6TH. D CAR. TR. 8471. Everything new. All showers and baths. Garage. $2 day. $9 wk. up.

HOTEL NORTHERN Hill & 2nd. 200 fireproof rooms. Modern hotel service. $30 per mo., detached bath: $40 with private bath

AUTORA HOTEL. $6 & $7 wk., shower & bath, amusement rm., dancing, homelike for yng. people. Walking dist. 717 Whittier, off W. 7th.

$7 WEEK UP. TRinity 6748 WAGNER HOTEL Centrally located. 514 S. HOPE.

Hotel Rooms

HOTEL KNICKERBOCKER
New, modern, quiet and homelike. 8-story brick bldg., 1 blk. west of Figueroa st., betw. 5th & 6th. Just outside congested district, yet only few min. walk to business center. POT OF COFFEE AND ROLL SERVED TO RM. EACH MORNING $2.00 day, $10.50 wk., single. $2.50 day, $12.50 wk., double. All rms. priv. baths or showers. 551 S. FREMONT. BR. 2038.

QUIET
Cool. Fresh Air. L. A.'s most centrally located Homelike Hotel. Beautiful spacious lobby. 300 fireproof rooms, all with private bath. GARAGE IN CONNECTION. Rates $2 per day. $10 week.
STILLWELL HOTEL 838 S. Grand Ave.

$9 PER WEEK, BATH
$7 PER WEEK WITHOUT BATH
$20 per week. Suite for families. Steam heat, cafe, quiet, sunshine. "D" car, near Westlake Park. GOLF CLUB PRIVILEGES EXTENDED TO OU RGUESTS
REGINA HOTEL 420 S. Westlake Ave. DU. 1228.

HOTEL ELMAR JUST OPENED 250 rooms without or with shower or tub baths. The quietest family hotel in the city, yet within 5 min. walk of business center. Rates as low as $5 per week. Garage. 235 E. HOPE ST. 190 feet north of west entrance to 3rd st. tunnel.

HOTEL MELROSE. 130 S. GRAND. 3 blks. W. from Bdwy. TR. 6321. LOW PERMANENT RATES. WITH OR WITHOUT PRIV. BATH. DINING-ROOM. 2 MEALS $5 WK.

$3.50 UP. $1 DAY. H. & C. Water. NESTA HOTEL. 506 Temple. 2 blks. W. Broadway.

NADEAU HOTEL. 1ST & SPRING $4 wk. up. h.&c. water, lobby, elev.

ALPIN HOTEL. 9TH AND HILL $5 A WEEK AND UP.

$1 DAY. $4 wk. up. Knox Hotel. 317½ W. 4th st., bet. Bdwy. & Hill st.

TO LET—ROOMS—And Board

IN a delightful home, attractive room, private bath, also single room, excellent meals. Ideal social environment. Business people preferred. 1749 SYCAMORE AVE. GL. 4060.

BEAUT. furn. Wilshire home, rm. & board, twin beds, showers, cont. hot water, use of living rm. & piano. Every comfort, good southern meals. Gar., reas. 510 S. MARIPOSA.

DELIGHTFUL front rm., twin beds, hot & cold water, garage, exceptional meals, prices reasonable. Ph. DU. 6358. 151 S. COMMONWEALTH AVE.

CHEERFUL home, sunny rms., with capable nurse, home care & kindness, individual attent. Nourishing home cooked food, radio, sun porch. BE. 2065.

CANTERBURY INN has accommodations with bkfst. & dinner by day, wk., mo. Atmosphere to be des. by most fastidious. Bus. folk most welcome. 945 S. Westlake. DR. 9429.

$10-$12.50, priv. bath twin beds, nicely furn. rms. Also, girl roommate. 1st-class breakfast & dinner; home comforts. FI. 4640. 683 S. Catalina.

YOUNG man room-mate, exclusive Wilshire home, twin beds, everything first-class, references exchanged. 550 S. HOBART.

LOVELY rm., twin beds. for yg. fellow. 12 young people in house. Food excel. $40 mo. Call & see, be convinced. 1243 S. Westlake. BE. 6257

$8 DBLE. $9 sgle., nice front rm., fine meals, W. Adams dist., 2 & 3 cars. 1802 W. 22nd st. BE. 6189.

LOVELY furn. rm. in Wilshire dist., twin beds, southern cooking, R. S & V cars. 617 S. VERMONT AVE.

ACCOM. 1 or 2 convalescents or elderly people in quiet home. Glendale 2951-R.

430 WEST 31ST ST. lovely cool rm. With bath, also other vac. homelike. Delicious food. HU. 0336-R.

PRIV. home, elderly person, $40. No Chlds. YO. 4146. 6950 S. Figueroa.

BEST board in city for $9 wk. R. S 2. Close in. M. J cars. AT. 0795.

TO LET—ROOMS—And Board

MIRAMAR TERRACE
Rates $12 & $15 per week for rm. & 2 meals, chicken din. every Sun. Have 100 newly furn. rooms with continuous water. Have billiards, cards, dancing, laundry with elec. washer & everything to make a home for young bus. people. All eggs, milk, cream & poultry come from our own ranch. Take W. 6th St. car marked D. Get off at Miramar and Bonnie Brae. 4th house west. 2000 MIRAMAR ST. DU. 4815.

$35 to $200. City's most beautiful home open to discriminating public; oriental rugs, marbles, frescoed halls, conservatories, suites, large dressing rms., showers, exotic gardens, music, dancing, cards, professional entertaining ea. eves. Delicious cuisine, trained staff, spirit of harmony. 627 SO. MANHATTAN PLACE. R car.

THE WHITEHOUSE INN. $9, up. heart of beaut. W Adams dist. Sunny sgle. or dble. rms., running water, twin beds, parlor & music, every home comfort, free park. Exceedingly good meals, really different. 2652 S. HOOVER. U car.

MARRIED COUPLE OR 2 GENTLEMEN APPRECIATING REAL COMFORTS CAN HAVE LOVELY ROOM IN PRIVATE RESIDENCE. BEST HOME COOKING. FOR PARTICULARS CALL 766561.

CHOICE DBL. RM., ADJ. BATH. TWIN BEDS. NI. E HOME. SEL. MLS. GAR. 605. S. HARVARD.

VACANCIES in a desirable home, good meals. 1346 S. Westlake. BE. 5708.

BACHELOR'S HOME, lovely sunny room, excellent meals, every convenience. $50 a mo. 411 S. HOOVER ST.

DELIGHTFUL sgle. and dbl. rooms in a lovely home, home cooking; garage. 1013 Arapahoe. DU. 3147.

DELIGHTFUL room, delicious meals home surroundings. 1226 S. ALVARADO. BE. 0732.

NEWLY furn. modern rooms with best home cooking in high class Wilshire home. 3677 Wilshire Blvd. DR.4833.

WILSHIRE sgle. rm., best meals, everything like home, cards. 554 S. SERRANO. WA. 7684.

ROOM and board for couple or single, excellent cooking, also table board. Call at 5636 DE LONGPRE.

CONGENIAL home for those interested in Christian Science. BE. 0496.

YOUNG man to share rm., board, tw. beds, run. wat. 647 S. Mariposa

ROOM AND BOARD. FINEST LOCATION WILSHIRE DIST. DU. 7011.

$82 S. UNION—Delicious southern meals, rooms optional. 52148.

SING. dbl. rms., best brd., priv. home, reas. Lake nr. 11th car. 557-704 a.m.

ROOM and board, priv. family, C. S. pref. DU. 7744. Home after 5 p.m.

PLEAS. rms., slp. pch., ex. table, gar. 2275 Cambridge nr. 16-Wstn. 769258

966 ARAPAHOE, front room, running water, excellent meals. DU. 8347.

Rooms and Board for Children

CHILDREN, rm. & bd. encl. yd. best refs. reas. blk. fr. schl. W car, marked (Annandale Blvd. & Garvanza.) Cor. Hepner & Wiota. Mrs. Dieterich. 1802 Hepner. GArfield 4670.

KIDDIES Garden School, cor. Wash. & Harvard. Day & resident school for small children. Music, dancing, etc. Beaut. plygrnd. Rates reas. EM.0281

BEAUT. Holly. home, large grounds. C.S. children pref. Rm. for parents. With gar. 6729 Yucca. GL. 9810.

SCIENTIFIC care & training for children, congenial home, rm. parent. 103 N. SERRANO. GL. 5966.

SPECIAL care, infants, nurse's home rm. mother. 2657 Magnolia. BE.4008

NURSE will care for invalid or child Room & board par. CA. 5792.

$30 MO. Good home, for girl, 12 rm. for parents. 430 W. 21st. HU.0336-R

WILSHIRE, 1614. Care for children, rms. & board for parents. 581820.

REAL home, beaut. playground, mother's love for little girl. GA. 0764.

BD. & rm. for 1 or 2 children, rm. parent. 2320 SCARFF ST. BE. 7774.

TO LET—HOUSEKEEPING Rooms

$25. LOVELY clean rm., in attr. home, refined loc. Red. W cars. 1645 S. St. Andrews Pl. EM. 3332.

2 LARGE front upstairs rms., for housekeeping, garage, gas, light, incl. $25 mo. 251-B N. Burlington.

$3.50 UP. Hskpg. apts. & slp. rms., pkg., everythg. inc. 128 N. Flower. MU. 7832.

$4 UP—CONSTANCE ST., 1309, off W. Pico, nr. Union ave.—1, 2 and 3 rms.; gas, lt., pkg. space; children.

CLEAN, AIRY LIVING-RM., small kitch. $5. 1272 S. Western. 766769

$15 MO. Front rm. for lady alone. W & A car. Nr. Normandie. 1931 W. 21

1 OR more for light housekeeping. N.E. cor. 21st & Main. OX. 4079.

WELL-fur., clean hk. & slp. rms. Reas. 1415 Magnolia st. Pico car.

2-RM. APT., PRIVATE ENTRANCE. GAR. IF DESIRED. DU. 6382.

2 LARGE rooms, h.&c. water, outside entrance, $25 mo. 3345 S. HOBART.

3 LIGHT airy rms. & slp. pch., everything furn. 2617 Halldale. RO. 4933.

$3.50, $5 large rm., kitchenette, gas, lights, park. space. 1942 E. 2ND ST.

3-RM. & sleeping porch for housekeeping. 2617 HALLDALE. RO. 4933.

TO LET—APARTMENTS—Furnished

Miscellaneous

$40—SINGLE APT.—$40
New roomy single apt. in Greystone Court. Beautifully and completely furnished. Ideal for two adults. 150 ft. to West Pico car, markets and stores. Call at 1290 PLYMOUTH BLVD. or phone WH. 2486.

PHONE YOUR WANT ADS TO THE TIMES. NO CREDIT ARRANGEMENT NECESSARY. COURTEOUS, EXPERIENCED AD TAKERS DAY AND NIGHT WILL HELP YOU WITH YOUR COPY IF DESIRED. METropolitan 0700.

RAMSEY APTS.
$40, beautiful large singles overlooking garden patio. Outside entrance to every apt. CLOSE IN. 1333 Bond St. 4 blocks west of Figueroa. Just off Pico. Phone WEstmore 4550.

WILSHIRE PLACE APTS. 2892 W. 7TH ST. DU. 3700. BY THE DAY, WEEK OR MONTH New, 6-story brick bldg., large excellent hotel apts. Home conveniences, large luxurious lobby. Amusement & billiard parlors. Cafe.

"SHERWOOD APTS." Live downtown, 1 blk. Biltmore. Reasonable rates, day, week or month. 431 S. GRAND AVE.

$45—NEW apt., rich overstuffed furniture, ideal loc., comp. service. 424 N. Coronado. Take C car. 1 blk. N.

ANGELO APTS. $5 week up. sgls. & dbls. 1 blk. west of Figueroa. 543 S. FREMONT.

STANLEY HOTEL & APTS. Modern apts. & hotel rms., wk. or mo. rates. $25 up. 210 S. FLOWER.

$45—DAVY APTS.—$45. New, modern singles, overstuffed. Wkly. service. 1333 Wright st. P car.

LARGE, clean singles, $35, $40; ph. & light incl. Pico & Adams car. Henrietta Apts. 14th & Albany.

$28 MO., $7 wk. Jarnell Apts. Walk. dist.; cut rates. Mod., lge., airy. 1316 S. Los Angeles st. WE. 4866.

MOST UNUSUAL and beautifully furn. Double lamps, pillows, etc. Only $55. ADAMS APTS. 235 W. ADAMS.

$35 UP. Steam heated, elevator, overstuffed. YULE APTS. 1243 W. 6th.

$40 UP. MORRISON ARMS 712 S. Westlake. By day or week.

West and Northwest

CORONADO APTS. 620 S. CORONADO. R & S CAR. Beautiful 4-room corner apts.

$40 UP. BROWN CREST APTS.—320 SO. RAMPART Cosy singles. H car. Bus.

$35 UP. LEONARD APTS. 626 S. UNION AVE. Sunny singles, all modern conv. Close in. D car.

SPACIOUS doubles & singles, new, mod. tile bath, shower, lights, gas & service free. 1325 S. BRONSON.

ATTRAC. large single apts., $35 and $40. Good location for marceller. One leaving. 1345 BOND. AT. 6875.

$35, 3 RMS. & bath, cont. hot water. 167 S. COMMONWEALTH. H car.

$30 UP. IONE APTS. 2913 S. Flower. Sgl. Dbl. Free pkg. M & J cars.

SINGLE apts. $30 up; rms. $ wk. up KEY WEST HOTEL. 632 S. Grand

MODERN double & single apts. Reas. Empress. 1337 Shatto St. DR. 2949

$25, $35. BYRAM APTS. WE. 4666 Nicely furn. apts. 1037 Byram st.

$42 1-4 S. HOPE ST., SINGLE APTS QUIET LOCATION. M & J CARS.

$5 WK. Singles, sleep. rms. $3 up. C or D car. 463 S. Bixel. DR. 9120.

$25—$30. FLOWER Dale Apts., also sgl. rms. $4 & $5. 237 N. FLOWER.

CLEAN, airy apts. & slp. rms., $3 wk. up. 308 S. FLOWER. MA. 1239

$35 SINGLE, PRIVATE BATH. ST. ANDREWS APTS. 2308 W. PICO.

$60 UP. JONETH APTS. $50 UP. 157 SO. BERENDO. WA. 0447.

$35—FINKLE ARMS APTS. Walking distance. 912 S. Figueroa.

$37.50—Sing. frt., beaut., mod., o'st. 1211 BONSALLO. AT. 0672.

COZY homelike single, walking dist. 1527 SHATTO ST. Nr. Valencia.

KENMORE, 936 S. Nr. Ambass. Sgls. & dbls. Reas. Free pkg. FI. 5446.

TO LET—APARTMENTS—Furnished

West and Northwest

ARDMORE APARTMENTS, 437 NO. ARDMORE
Single apts., $50 to $65; doubles $75. Nothing like it in the city at above prices. New Spanish type apt. bldg. with all furnishings of typically Spanish design. Extremely beautiful lobby billiard room, ballroom and lounge. All apts. have dining alcoves opening from large living room thru glass doors. Plenty of closet space, all outside baths, off dressing rooms. All apts. and corridors are carpeted solid. Colorful hangings. Maid service. Convenient to Beverly bus and Heliotrope car. GLadstone 5509.

JUST OPENED
Everything modern, large doubles and singles, having very latest equipment.
SUPERBA APTS. 335 So. Berendo st. Phone WAsh. 5709.

$40 MONTH
10 MINUTES TO BROADWAY NEW 4 RM. RESIDENCE, LIVING RM., 2 BEDRMS., KITCHEN AND NOOK, RANGE AND BREAKFAST SET. LINOLEUM IN COLORS OF OLD ROSE, LAVENDER, GOLD & BLUE. 215 N. RENO ST. TEMPLE ST. CAR TO RENO OR

VILLA D'ESTE
APARTMENT HOMES Just completed and ready for occupancy. Steam heat, elevator, bus and H car stop at door. 401 S. RAMPART BLVD.

$50 UP. 960 SO. OXFORD. L CAR

VISITORS TO L. A.
The Ideal home for you LA BERTHA APTS. 1 blk. West Coast Theater & good shops. Low rates day, week or month.

NEW CUMMINGS APTS. HOTEL CLOSE IN. ELEGANTLY FURN. REAS. RATES BY WEEK OR MO. SPECIAL ATTENTION GIVEN TOURIST. DAILY MAID & JANITOR SERVICE. ANY W. 7TH CAR TO VALENCIA, 1 DOOR N. COR. INGRAHAM. 1348. DR. 8404.

THE BROWNLEIGH APTS. MAin 3848. D car. 626 S. St. Paul ave.
May we show you a delightful home, easily accessible to churches, theater and shopping district? Specially priced double apartments.

MONT FRANCIS 2921 FRANCIS AVE. Betw. 8th & 9th sts., off Vermont ave. N car. $40 and up. New attractive single apt., well furn. Lots of sunshine and closet space. Phone DRexel 1221.

NEW 3-rm. apt., Wilshire dist., exceptionally lg. sunny rooms, 2 lge. dress. rms., accom. for 4. Very well furn. Oriental rugs, victrola, etc. Bkft. nk., gar. optional. 219 S. Kenmore. S car. WA. 4405. or WA. 0124.

$60—EXQUISITE front dbl., porches and palms; near Westlake Park and 7th; walking distance to everything, high ground. Nothing like this. See it before deciding. Refined people only. DR. 5900. 666 S. Bonnie Brae.

EAU CLAIRE APTS. Modern apts. and rooms, priv. phones, steam heat, janitor service, fine location. Cheapest rate in the city. 2222 W. 15TH ST. P car to Magnolia or red car on 16th st.

CHATHAM APTS
Brand new singles and doubles, ½ block from Ambassador Hotel. 716 S. BERENDO. DRexel 9976

$50. OXFORD ARMS APARTMENTS Large, new, single, beautifully furnished. Light, gas, maid service. L car. 984 S. OXFORD AVE.

$35 MO., new Lockwood Apts., artistic, furn., handy to gar. and car. Cor. of Lockwood & Madison Sts. 1 blk. E. of Vermont, 2 blks. S. of Santa Monica Blvd.

SEVILLA APTS. 633 S. MANHATTAN PL. FI. 4235 New, large singles, artistically furnished. Wilshire dist. Special weekly rates. Near 6th & Western.

BIMINI APTS. 117 BIMINI PLACE. WAsh. 2746 Very spacious singles. 2 exposures, all cool and airy SUMMER RATES.

NEW ARLINGTON Welcome Tourists. Lg. light, cool, airy, 2 or 3 rms. A-1 service. 12 min. to Bdwy. Wk. rates, $15 & up. Mo. rates, $45 & up. DR. 6026

SINGLE APTS. 1316 Lemoyne Street Near Angelus Temple. $40 & $45. Gas & light included. Ph. DR. 6250

$35 UP—MELWOOD APTS. 1430 S. BONNIE BRAE Lovely single apts., nicely furn. nr. Pico or 16th st. cars. BE.5352

1420 ALVARADO TERRACE NEW MEDLEY APTS. Oppo. first C. S. Church. BE.0039. One double, real bedrm., twin beds.

NORMAN APTS., 1332 Shatto Place. New singles, comfortable overstf. furniture and shower bath. R. H. S or D CARS. DR. 3415.

$45-$55. BERENDO TERRACE APTS. NEW singles. ½ blk. Univ. Calif. Stores. Garage. Tile bath, shower. Jan. ser. 626 N. Berendo nr. Melrose

WHY LIVE IN AN OLD APT.? when you can rent a fine new modern apt. for less money? 1706 SUNSET BLVD., near Echo Park ave.

$40—BRAND NEW Beautiful sunny apartments. 2 blks. west of Vermont, near Fountain. 1246 NORTH BERENDO.

$42.50 $42.50 $42.50 Luxurious $70 apts. for $42.50. AMBASSADOR GARDENS 800 S. Normandie. DU. 5423.

$40 UP. ARLEN APTS. $40 UP 1 blk. N. of Westlake Park. Brand new sgls., lge. closets, real values. Come quick. 416 Grandview.

BOSTONIA APTS., sunny singles & doubles, near Westlake Park. $45 & up. D, R, H cars. 512 S. BONNIE BRAE.

$35. NEW, elegant, overstuffed furn. tile bath, close in, suitable for gentlemen. DR. 2829.

PLAZA Apts., singles, summer rates, corner Edgecliff Dr. & Griffith Pk. Blvd. N. of Sunset. 6c fare.

COSY 2-room furnished apt., private bath, $30 mo. Nr. Beverly Blvd. 312½ N. Westmoreland. 3 carlines

BELMONT SQUARE APTS. 214 COLUMBIA PL., PH. 52994. Latest features. Priv. ph. Jan. serv.

NEW large apts. at reasonable rates. LENORE APARTMENTS. 316 SOUTH BERENDO ST.

$35 UP. New apts. Rich overstuffed furniture. Close-in. Complete service. 424 N. Coronado. 1 blk. to C car.

$45-$50—STRATFORD APTS. Dbles. Nr. Westlake Pk. Children welcome. Playgrounds. 1735 W. 6th. D car.

5 ROOMS, nicely furnished, garage, yard, allow children, first floor, only $60. 2923 S. WESTERN AVE.

SUNNY 3-rm. apts., Wilshire dist. Oriental rugs, Victrola, tile bath, shower. 215 S. Kenmore. WA. 4405.

ELSE APTS., 118 N. New Hampshire. Choice corner double, $72.50; single, $45; overstuffed, tile bath.

CAMBRIDGE apts., comf. furn. sgls. & dbls. Sunny. 1½ blks. Westlake Pk. 628 S. BONNIE BRAE. D car.

COPLEY SQUARE. Sgl. & dbl. apts. $40 up inc. incld. 2810 Leeward, bet. 7th & 8th nr. Hoover. DU. 7702

LADY WASHINGTON APTS. Clean house, clean people, modern single. 355 S. RAMPART. H car.

KENILWORTH APARTMENTS New singles, summer rates. 131 S. MANHATTAN. HE. 6961.

$45 UP. beaut. furn. sgls. Quiet, close in. Westlake dist. C & D car. Marlyn Apts. 400 Witmer st. 557 340.

LA CASA 975 S. OXFORD Lovely singles, $40 and up. Incl. phone, lights and gas.

COOPER ARMS New singles on H car line. 334 N. HELIOTROPE, near Beverly

$35—NEW nicely fur. 2-rm. apts., tile bath, near Western. Gar. $5. HE. 0369. 523 N. GRAMERCY PL.

SEVERIN APTS. Summer rates, lge. sgls. Nr. L. V & P cars. 1057 S. New Hampshire.

BEAUTIFUL small cozy furnished, apt., free exposure. 619 S. BONNIE BRAE.

$35, $50. TURQUOISE APTS., 631 S. Bonnie Brae. Stm. heat, service, amusement rm. D. H. R. S cars

1327 OAK ST. Newly decorated apts. $35. All extras included. PICO or 16th st. car. ATlantic 7739.

MOD. sgl. apts., eleg. fur., lge. dress. rms., 1 blk. W. of Fig. & 12. $30 & up. Trenton Arms. 1227 Trenton st.

3 COSY rms., $35. Everything furn. 2902 HALLDALE AV. RO. 6449.

$65 LEASES owner's sgle., orientals, radio, view. 2400 SAN MARINO.

4-RM. FURN. FLAT, GARAGE. $60 N. NEW HAMPSHIRE. 594-302.

2 LGE. rm., priv. bath, sleep. porch. 1616 S. BONNIE BRAE. BE. 4174.

$27. GALT APTS. $30. Priv. bath, walk. dist. 1360 W. 3rd.

SINGLE apartments, moderately priced HUNTLEY APTS. Call DU. 2781.

AMBASSADOR APTS., 618 S. New Hampshire. Compl. furn. singles.

SING. apt., walk. dist. Newly furn. $5 wk. 231 S. Beaudry. TU. 1902

$28.50. HALE APTS. 1414 W. 10TH. Attrac. sgls., priv. baths. Modern.

TO LET—APARTMENTS—Furnished

West and Northwest

NEW MANAGEMENT
CHATEAU APARTMENTS
100 NO. KENMORE
Has all the charm of a beautiful home. Singles with twin beds. Doubles with 2 baths. Cool, Quiet and Refined. Courtesy and Service. MARY M. GUNN, MGR.

NEW FRANDORA APTS. EXCLUSIVE AND ELEGANT NEW BRICK BLDG. ALL OUTSIDE ROOMS BEAUTIFUL WILSHIRE DIST. SUMMER RATES Singles. Doubles. direct phones. 622 SO. SERRANO AVE. Take Wilshire bus or R car to Serrano ave. Phone DR. 7449.

PRINCE RUPERT APARTMENT HOTEL 1305 INGRAHAM STREET "CORNER WITMER" CLOSE IN WESTLAKE PK. DIST. Elegantly furnished singles and doubles. Beautifully decorated. Daily and weekly rates. Reasonable. Hotel service. Tourists given special attention. DRexel 5300.

SUMMER RATES, BROOKS APTS. 343 S. WESTERN AVE. BRAND NEW. Completely and tastefully furnished. Light, gas, maid service included. Elevator. On S car. Wilsh. Dist. DR. 0580.

REGAL APTS. 3350 SAN MARINO. FI. 3300 For real homes in this high class district see our spacious singles & doubles. Large closets. Best of service. Very reas. rates.

IRVING APTS. 602 SOUTH WESTLAKE AVE. Large airy rooms, tile bath with shower, twin beds, convenient for business, shopping or amusements. One block from Westlake Park.

NEW FORUM APTS. 1334 S. NORTON, ½ BLK. P CAR Large cool, all outside rms., eleg. furn., large dressing rooms, closets, phone, garages. EM. 9229.

$40 UP. WEEK OR MONTH. MAGNUS APARTMENTS 727 SO. CORONADO Single & dble., elegantly furnished. Nr. Westlake Pk. Maid, jan. serv.

ONE WEEK FREE 4-rm. furnished or unfur. flat, hdwd. flrs., up to date, low rent. 1944 Park Grove near Washington, 4 blks. W. of Figueroa.

ANSLEY APTS., just completed. Attractive sgls. & dble. Tile sink & bath & shr. $45 & $60, inc. gas light & ph. service. Cost nothing to look. 3218 SUNSET BLVD.

$45—LA COMTESSE APTS., 2801 Francis ave., near Westmoreland.

Hollywood

HOLLYWOOD

HILLVIEW APARTMENTS 6533 HOLLYWOOD BLVD. CORNER HUDSON Single, double and 4-room apts. newly furnished and decorated, piano, radios, steam heat, 24-hour switchboard service, gas, light furnished. Daily maid service. $75 & up.

THE VAN CARLTON THE IDEAL APARTMENT HOME REFINED AND QUIET Separate Dinettes; Twin Beds. Hotel Service. Summer rates. VAN NESS & CARLTON WAY 1 blk South of Hollywood Blvd.

LA BREA APTS. $50 & UP In beautiful foothills of Hollywood. Tile bath and kitchen, including gas, light, steam heat, hotel, desk and maid service. Roof garden and patio. Reserve yours now by calling HOllywood 9214. 1990 NO. LA BREA AVE.

S-O-M-E-R-S-E-T A-P-T-S. Corner Franklin & Gower. HE. 4161. Spacious singles and doubles, including light, gas, laundry, car space and weekly maid service. Night & day switchboard. 1st class cafe service. Beautiful private park. $70 up.

THE INGLATERRA Nice quiet homes in exclusive West Hollywood. Garages, phones, beautifully furnished. 2 and 3 bedrs. real bedrooms, reasonable rates. $75. 1313½ N. Hayworth ave. GL. 4027.

EL MIRADERO APTS. 5424 Franklin ave., near Western ave. New singles and doubles, twin beds, garages. Quiet refined apartment home. Facing the beautiful Hollywood hills. All modern conveniences. Reasonable.

SUNLIGHT APTS., IN HOLLYWOOD New single apartments, every modern convenience, including telephone, grand piano, electric washing machine, sewing machine, roof garden & park space. Best in Hollywood. $45, $50. 1648 N. KINGSLEY DR.

EDMARY COURT 1956 GRACE AVE. New upper front dbl. apt., real bedrm., maid's service; free parking; quiet, exclusive; beaut. mtn. view; mod. rates. 1½ blks. n. of Hollywd. Blvd. First street west of Wilcox.

HEDVIG APTS., HOLLYWOOD New spacious singles, very homelike. TWIN AND DOUBLE BEDS. Rent includes light, gas, phone, laundry and service. $50 and up. 1829 N. Kingsley Dr. HO. 7019.

$40 HOLLYWOOD'S CHOICEST $55 NEW ASHLER APTS. Every convenience. Mohair furniture, soundproof walls, maid & janitor service, real home atmosphere. 1230 N. Berendo. C car.

CHEREMOYA APTS. 5987 FRANKLIN AVE. Large single and double apts. with breakfast room. $54 up. Incl. gas, lights, phone. GR. 3251.

HAZEL APTS., HOLLYWOOD 4-rm., tile bath, place fully furn. Phone, light & gas, included. Exclusive surroundings. $75. 1603 1-4 N. HOBART BLVD. HO. 3905.

JUST COMPLETED, ORCHID APTS. Spacious, outside, sunny apts., 2 blks. N. El Capitan Theater, cor. Orchid ave. & Bonita Terrace.

SORRENTO GARDENS New singles & doubles in Hollywood's most beautiful gardens. 1622 N. SERRANO. GR. 6001.

HARTLEY APARTMENTS Beautiful apt. home, new, singles & dbles. Reasonable rates. 1427 N. Kingsley, off Sunset Blvd.

ELEG. spacious cool, furn. apts. FALCONER ARMS 2 rms., 3 rms., 4 rms. Sum. rates. Maid & jan. 1021 N. MARIPOSA

IF you appreciate a real home see the beautiful new St. Katherine. Single apts., reasonable rates. 6534 FOUNTAIN. HO. 5634.

THE PATRICIAN 1835 WILCOX AVE. NEW FIREPROOF BLDG. Single apts. $65, incl. extras.

FORMOSA APTS. AND COTTAGE RATES REASONABLE 7139 HOLLYWOOD BLVD. GR. 1381

NIRVANA APARTMENTS Most exclusive apts. in Hollywood. $50. 1775 N. ORANGE DRIVE

NEW STUCCO, ½ dbl. bung., 4 rms., extra bed, gar. 1161 S. Highland. $50. $10 applies on purchase of fur.

BEAUTIFUL singles & doubles, new, mod. Bedrm., twin beds, janitor serv. $47.50 & up. 6323 De Longpre.

South and Southwest

$37.50. CAN'T BE BEAT, beaut. fur., every up to date conv. Free ph. & pkg. Low rates. KANSAS ARMS. 4318 Kansas ave. at 42nd off Vermont at Manual Hi. VE. 8646.

3 RMS., & nook, also 2-rm. apt., complete, special rates. 4163 Halldale Ave. VEr. 5115.

SINGLE APTS., nicely furnished, only $35. 5000 S. VERMONT. U car.

$35 UP—Harts Apts., doubles, mod., all conven. 719-A W. 47TH.

$35. Beaut. sgls. overstfd. furn. jan. service. 903 W. Vernon. VE. 6634.

$30. FRONT, well furn., mod. sgle. Priv. entrance. Adults. 327 W. 48.

TO LET—APARTMENTS—Unfurnished

MARIPOSA GARDENS
5 & 7-rm. apts., steam heat, elect. refrigeration, maid & janitor serv. ½ block to 6th St. car. 511 to 517 SO. MARIPOSA.

NORTH AND SOUTH HALL APTS. 612 S. Rampart Blvd. DR. 7704. Exclusive Wilshire district. Charming singles with breakfast-room and kitchens, linoleum, refrigerators, stoves, etc. Also furnished apartments. R & H cars and bus to door.

UNFURNISHED single and double apartments on Washington street at Seventh Ave. Or will lease two single and one double apartment to one party at attractive rental. CLARENCE URBAN. 2356 W. Washington St. EM. 5213.

750 S. Mariposa ave. AMBASSADOR TERRACE APTS. Steam heat, electric refrigeration. Rentals moderate.

ELEGANT new 3-rm. apt., Wilshire dist., tile bath, shr., Tiffany walls, mah. finish, gar. $37.50. WH. 3747.

VICTORIA PARK DR., lg. apt. in new duplex, 3 bdrms., 2 baths, rec. hall & den. HE. 7639.

TO LET—APARTMENTS—Unfurnished

3 & 4-RM. new mod. apts. in Ethel Villa, Leighton at Verm't. UN. 5419

UP-TO-DATE singles. Low rent. 2 & 3 cars, near Vermont. 1363 W. 24.

TO LET—FLATS—Furnished

West and Northwest

6-ROOM lower duplex, exclusive Wilshire dist. 408 S. MANHATTAN PL. WA. 4546. Call 10 to 12.

6-ROOM, WILSHIRE DISTRICT—An artistic cosy home, beautifully furnished, baby grand piano, mohair furniture, lovely drapes and lamps, etc. Delightful little veranda furnished in black and orange wicker. Extra wall bed, close in. 503 SO. HOOVER. Corner 3rd.

5 MODERN rooms, well furnished, high choice location, West Adams dist. nr. W. Adams & 9th ave. 3848 W. 27TH ST. Phone EM. 3905.

6-RM. flat, elegantly furn., 3 bedrms. Baby grand piano, radio, Haviland china, o'stf. fur. Lease, town or yr. Resp. party only. 333 S. Kenmore.

5 LG. RMS., UP. DUP. VERY ATTR. 2 BDRMS., TWIN BDS., LGE. PCH. SPEC. RENT TO DESIR. ADULTS. 2907 W. 15TH. 766816.

4-RM. new duplex, beautiful overstuf. furn., very reas., gar. 374 7-8 Loma Dr. 1½ blk. N. 6th. 55802.

5 ROOMS, beautifully furnished. Adults. 4763 Elmwood ave., 1 blk. west of Western. 2 blks. N. of Bev. Blvd.

5 or 6 fine lg. rms., close in, Wilsh. 2931 Leeward ave. DU. 7228.

5-RM. lower so. Porch, extra bed. $85. Blk. Ambassador. 737 S. Berendo.

5 RMS., beaut. south lower, piano, Victrola, shower, garage. DR. 4382.

5-RM. attr. flat, 3 bedrms., gar. $85. Adults. 1714 S. WESTERN.

5-RM. flat, o'stuf. furn. 3 bdrms. 1 w. bed. $45. gar. 1736 S. Burlington.

5 RMS., nicely furn., 4 double beds. 1935 Arapahoe st. BE. 4324.

5 Sunny rms. 2 baths, most charming & attractively furn. $75. HE. 6066

4 ROOMS, strictly modern, beautifully furnished, overstuffed, walnut dining French gray bedrm. set (hand decorated) lovely drapes, extra bed, janitor service. Rent reduced. 2520 ORCHARD AVE. U car. BE. 4829.

4-RM. beautifully furn. flat, nr. Wilshire Blvd. & LaFayette Pk. Lg. living rm. with wall bed, lovely bdrm. with twin beds, din. rm., kitchen, tile bath. 2816 Ingraham. WA. 1620

4-RM. very attr. newly dec. old ivory comp. furn. 1 bedrm., extra bed, artistic bldg., nr. Westlake Park. W. 9th st. car. 956 PARK VIEW ST.

4 & 3-RM. upper, lower, 2 beds, o'tuf. furn., clean, airy. Ph. Gar. 2, 3 cars. $30-$40. 1635 W. 24TH ST.

4-RM. upper, extra bed, comp. furn. Gar. Ideal Wilshire location. Open. 129½ N. New Hampshire. EM. 3846

4-RM. up., except. well furn. Ex. bed. Tel., gar. opp. $65. 146 N. Coronado

4-RM. flat. 2645 S. Normandie, nice furn. $35. MAin 1278.

4 RMS., mod., 2 dbles., beds, close in. $50 mo. 1203 Huntley Dr. 551715

4 & 5-R. mod., nice, fur., nr. Forum. $50-$65. Lawn & flowers. WH. 1750

4 RMS., 2 beds, Westlake dist., gar. 218 SO. BURLINGTON.

4 & 5 BEAUT. lge. rms. & slp. pch. O'stf. furn. Reas. Westlake dist. 1210 S. LAKE. 2 cars. BE. 0699.

4-RM. upper So. Chinese rugs, o'stuf. fur. nr. Amb. 318 Fedora. FI. 3216

4-RM. FURN. FLAT, GARAGE. $60 N. NEW HAMPSHIRE. 594-302.

4-RM., 2 beds, very desirable. $45. 1613 Toberman. AT. 3447.

4 RMS., 2 beds, phone; 1 block Westlake; newly deco. 3313 W. 8th st.

3-RM. large sunny apt., in upper dup. bdrm., extra b. dsprin. bath. gas, light & ph. Furn. adults. 1454 S. BURLINGTON.

3-RM. partly furn., extra bed, gar. 1414 W. 35TH. OL. 4522; BE. 3124.

3 ROOMS, furn. flat, (rear.) $40 with garage. 2911 W. 15th. P car.

3 RM. upper, bath, gar., porches. $35. 1331½ 2ND AVE. RO. 2939.

3 RMS., front, airy, quiet, 2 adults $30. Nr. 2 & U cars. 1271 W. 23RD

3 LARGE rms., pch., nice furn. $40. 250½ S. Harvard Blvd. Nr. 2 car.

3 RMS., upper & lower flat, 2 beds, nicely furn. Adults. 911 S. Berendo.

3 & 4 RMS., lucky Carlistan, $35 to $35. new, mach. 282 N. GRAND.

3 ROOMS, 2 bdrms., everything fur. $40. 954 S. NORMANDIE.

$100—JUST completed, 4 & 5 rms. Everything brand new, exclusive W. Adams district. Among millionaires homes, high ground. Furnished to the minute. Twin beds. Everything the latest, a complete home. 2623 S. HARVARD, 1 blk. N. of Adams.

TO LET—Completely furnished flat, 3 rooms and dressing, should be seen; walking distance, summer rates. 952 W. SIXTH ST.

IDEALLY loc. nr. Ambass. Beaut. furn. flat, $32½ S. CATALINA.

$65. HIGH-cl., mod., porches, 2 beds, new furn. 1607 W. 35 st. RO. 4361.

CHOICE 7-rm. upr., nice furn. Reas. 350 S. Harvard Blvd., near S car.

PARTLY furnished 4-rm. upper flat. Adults. $40 mo. 1031 CHERRY ST.

Hollywood

6-RM. flat, well furn., 3 bedrms., garage & phone. Refinished, new. Best residence district in Hollywood. 1849 WILCOX AVE. Phone HE 6691.

5 RMS., eleg. furn., radio, orient. rugs, twin beds, excl. loc. GR. 5417.

5 RMS., 2 BEDRMS., BEAUT. FURN. $85, WAS $100. 6834 HAWTHORNE

3-ROOM SUNNY FLAT NEAR CAR. REAS. 4566 FOUNTAIN. 598091.

$30. SMALL FLAT NR. H CAR. 711 N. NORMANDIE. HE. 7276.

South and Southwest

4-RM. upper, slp. porch, gar., adults. $80. 431 W. 21ST ST. HU. 5063.

4-RM. o'stuffed furn. Cont. hot water, locker, ph. paid, walking distance U.S.C. 2547 S. FLOWER ST.

4-ROOM FURN. FLAT. $40. 6538 DEANE AVE.

4-RM. well furn. flat, 1024 W. 42ND ST. Very desirable. Gar. Adults.

3 RMS., nicely furn., 2 disap. beds. Piano. 4108½ S. NORMANDIE.

3-RM. mod., sleeping porch, garage. Summer rate. 1036 W. 42ND ST.

$50—4-RM. comp. furn. cor. flat; 2 beds, slp. pch., garage. Adults. 341 & 333 W. Vernon & 4346½ S. Olive.

ATTRACTIVE 6-RM. FLAT Like new. $50 mo. 339 W. 40th Pl.

East and Southeast

3 LARGE mod. rms., gar., nicely fur. Reas. C.H. 2097. 3412 E. 8th.

North and Northeast

4 RMS., 2 beds, tiled bath and sink; garage, beautifully furnished. $50; 3043 ECHO ST., 1 blk. off Pasa. av.

TO LET—FLATS—Unfurnished

West and Northwest

7-RM. upper duplex, 3 bedrms., enclosed sleeping porch, 3 baths. No. of Wilshire Blvd. Only $135.

6 rm. upper corner nr. Wilshire Blvd. 3 bedrms. 2 baths. Only $110. CALL DU. 3300 MISS RUSH OR MRS. WOOD LAACK & WILLIAMS. 6th & Oxford

6-ROOM elegant new lower duplex, 3 bedrms., breakfast nook, extra wash room, tile bath & shower. Garage. Reduced to $75. Near L.A. High. 1358 Tremaine. OWNER. WH. 8140

6-RM. lower flat, gar. Large corner lot. Nice location. Nr. Pico car. 1303 ELDEN AVE. Ph. HO. 3700 afternoons or 596-173, evenings.

6-RM. 3 bdrms., 2 baths, reas. to right party. 314 S. NEW HAMPSHIRE.

6-RM. lower, built-in features, wonderful value, $50 per mo. See 629 S. BONNIE BRAE. Owner. WA. 4497.

6-RM. attr. Wilshire flat, 2 baths, furnace heat, locker. Adults. Nr. car line. 115 S. New Hampshire.

6-RM. flat, 2 baths, 626 S. Normandie, just north of Wilshire Blvd. $150. Call owner. WH. 7445.

6-RM. suitable for subletting. Walk. dist. Business center. $30. EL. 2890

5 & 5 rms. up or low. New, dec. $40 Sublet. 1409½ Winfield bet. 11 & 12

5-RM. sunny flat, high-class location, reas. 626 S. GRAMERCY PL.

5-RM. up. duplex, 2 bath, unit heat; very desirable. $35 S. Kenmore.

5-RM. upper, $60. Newly dec. 2 bedrms., gar. Adams dist. 1137 W. 27.

5 RM. beautiful lower, with garage. $65. Cor. Harvard and San Marino. DR. 4659.

5 ROOMS, upper duplex, unfurn. 2 bedrooms. 347 N. Irving Blvd., nr. Beverly. WH. 7828 or HO. 5055.

5 EXTRA large elegant sunny rms., close in. Wilshire dist. Adults, gar., near N car. 805 SO. BERENDO.

5 OR 6-rm. beau. flat, 3 cars, reas. rent. 642½ S. N. Hampsh. DR. 4879

5 LGE. rms., newly renov., every conven. $45. 223 S. Union Dr. 2689.

5 ELEGANT rooms, garage, $70. 226 N. Kenmore nr. Beverly. DU. 1977.

5-RM. & gar., very desirable. 3054½ Leeward nr. Vermont. 52698.

5-RM. upper so. new, very mod. Gas $75. 154 N. EDGEMONT ST.

TO LET—FLATS— Unfurnished

West and Northwest

5 LARGE rms., 2 bdrms., mod. in every detail, large closets, tile bath with shower, other attractive features, adults, gar., $65, nr. S.B. U.C. stores, H car, bet. Melrose & Beverly. 520½ N. ALEXANDRIA

5 RMS., upper duplex, sun porch, unit heat, all conveniences, 2 garages if desired. Convenient to Wilshire motor bus. 1041 S. MANSFIELD. 3 blocks east of La Brea ave.

5 LGE. sunny rms., 5 lge. closets, private entr. & verandas, elec. refrigerator, incinerator, gar. Fine view of mts. 316½ N. KENMORE.

4-ROOM flats, $50 & $45. New & modern. 1239 S. Ardmore ave., ½ block to Pico car. Call DR. 0735. AL. 1491, or on premises.

5 ROOMS, upper south. 516½ SOUTH NEW HAMPSHIRE. In the heart of the Wilshire district.

5-RM. beautiful flat, rent reasonable. Located at 4432 Burns ave. All built-in features & garage. Ph 763-756.

5 ROOMS upper south Wilshire flat, 1 month's rent free. Adults only. Gentiles. 749½ N. RIDGEWOOD PL.

5-RM. new duplex, 2 sleeping rms. upstairs, very reas. Gar. 374 7-8 LOMA DR., 1½ blks. N. 6th st. 53083.

5-RM. beautiful new flat, sleeping pch., screen porch, garage, reduced to $55, 716 N. Gramercy Pl. HE. 8686.

5-RM. upper mod. Gar. 3054½ Leeward ave. nr. Vermont. 52683.

5 RMS., garage, store room, janitor. $55. 1018 S. WESTERN AVE.

5-RM., new apt. flat, gar. 153 S. Berendo. WA. 0260.

5-RM. mod. upper and lower south flat. ROBINSHAW. MU. 3201.

5-RM. new up. Gumwood fin. gar. $55 4533½ W. 18TH ST. WH. 1535.

5 IDEAL rms., summer rates, new 2 bedr., gar. 1126 Elden av. DR. 2949

5 RM. Wilshire upper S. Jan. serv. Gar. 615½ S. Catalina. WA. 8561.

5-RM. flat, $30 mo., Own. Water pd. Near N car. Call 943 Valencia st.

5-RM., hand dec., lge. closets, gar., reduced, S car. 203 S. OXFORD.

5 RMS. up. S., tile, gar., refined loc. 1194 S. Bronson. RO. 5454.

4 ROOMS, $50, extra bed, upper west. Garage, near Van Ness school. HENRY G. KROHN CO. 609 S. Vermont. DUn. 2606.

4 RMS., extra bed, nook and porch. $40; new, beautifully decorated, very latest, corner location, close to everything; gar. $5. 3922 Mont Clair.

4 BEAUTIFUL extra large rms., close in. Fine residential section, nothing finer, anywhere. Gar. 1812 S. HARVARD. Adults only.

4-ROOM CORNER, up. flo. flat, most desirable Wilshire residential dist. Phone DUnkirk 1848.

4 & 5-RM. flats, 5th ave., near Pico. Every modern convenience. Rents greatly reduced. Inquire 1809½ 5 ave.

4-RM. upper, lge., sunny, E. flat, disappearing bed, large front porch. $50 1 blk. W. of Western. 4759 Oakwood

4 RMS., Wilshire district. $50. 143 N. NEW HAMPSHIRE, mod. tile bath, sink, garage. Owner, VA. 0676.

4 FINE large rms., extra bed, garage, near Ambassador. $65. 910 S. MARIPOSA. UN. 8518.

4-RM., 2 bedrms., tile bath, shower, sink, gar. 1810 S. Manhattan Pl.

4-RM., wall bed, shower, gar. Attr. upper. 503½ N. NORTON.

4-ROOM flat, $30, adults. 407 S. BONNIE BRAE. Nr. Westlake.

4 RMS. hdwd. fls. Built-in feat. Tile bath, gar. U car. 1148 W. 29TH.

4 RM. flat, large, new & mod. Gar. $50. 3412 Winslow Dr. 594024.

4 RMS., extra bed, so. lower. Gar. $45. 1653 5TH AVE. WH. 7686.

4-RM. lower So. extra bed. Gar. $55. 962 S. BERENDO. WH. 4269.

4 RMS. new, $50, $45, without gar. 1935½ S. Harcourt. WH. 4811.

4-RM. flat, all outside rooms. Garage. Reas. Cor. West Adams & 4th ave.

4-RM. lower, newly decorated; gar. 2612 Raymond. EM. 7624 or 760-172.

4-ROOM CORNER, $55. 2600 3RD AVE.

4-RM. lower, bath, extra bed, phone & gar. $35. 1707 S. BURLINGTON.

4-RM. modern flat. Adults. Close in. $35. 1633 CHERRY ST.

3-ROOM new duplex, beautiful overstuf. furn., very reas. Gar. 374 7-8 Loma Dr. 1½ blk. N. 6th. 52083.

3-RM. $35, beautifully decorated, 2 beds, 2 porches. 962 El Molino st.

3 LARGE rooms & bath, upper. $17.50. 1829½ ELLENDALE PL. nr. Wash.

BEAUTIFUL Wilshire lower duplex, south front, newly decorated. Best loc. Low rent. Gar. 4019 W. 2ND ST. DU. 7076.

TO LET—Modern, up-to-date flat, 3 rooms and dressing-room, heat and clean, walk. dist., summer rates. 952 W. SIXTH ST.

LARGE 4-R. FLAT. (Tel. installed.) Rent only $40. Open to inspect. 1332 S. WESTERN AVE. EM. 8272.

$35, 3-ROOM & bath. Hot water. 219 CLAY. 1 block west of Hill.

$40—BEAUT. new 4-room flats, bet. H and C cars. 231½ N. RENO.

$35 MO. 4-room modern flat, built-in features. Close in. 134 S. Beaudry.

UPPER half duplex, 7 rooms, Glendale Blvd. $35. Robinshaw, MU. 3201

Hollywood

6-RM. UPPER DUPLEX, 2 BATHS. 202 N. IRVING BLVD. GR. 5432.

5-RM. BEAUT. COR. UPPER. TILE BATH. SINK. BKFST. NK. UPKEEP. GDNR. WAT. PD. REAS. OPEN 10-4 P.M. 7136 SUNSET BL.

5-RM., new, beaut., quiet, reas. Best view in Hol. 1280 Sweetzer. HE. 2816

5 RMS., $70, lwr. so. E. front stucco, Gar. Adts. 1143 N. Edgem't. 597049

4-ROOM upper, 1 of the prettiest flats in L. A. Beautiful view, no climb, 2 porches, 1 for sleeping, like new. $55. 1035 SANBORN AVE.

4-RM. mod. upper flat with slp. porch, gar. Rent reduced. 1510 N. VIRGIL AVE. nr. Sunset & Hollywood Blvd.

4 RMS., no. of Hollywood Blvd., near Laughlin Park, stric. mod., $47.50. 1817 N. NORMANDIE. 596083. Adlts

4-RM. lower SO. Extra bed, slp. pch., reas. to permanent tenant. 598962.

4 RMS., strict. mod. classy, mahog. fin. $50. Gar. 4623½ Franklin ave.

4 RM. new, all mod. conv., ex. bed. $55. 1126½ Berendo. 599733.

3 RMS., mod., gar. $40. 1123 Poinsettia Dr. nr. Fairbanks stu. HO. 7582

$40—NEW 4-FAMILY FLAT, 1 & 2 BEDRMS. TILE & SHOWER BATH. GARAGE. NEAR FAIRFAX AND MELROSE. WH. 9057.

SORRENTO GARDENS New, single & 5-r. unfur. flats. 1932 N. SERRANO. GR. 6091.

LOW rent on 4 room flats with gar. in beautiful Hollywood location. 1886 N. SERRANO ST.

South and Southwest

5-RM. beaut. upp. or low. 2 bedrms., tile bath, sink, gar. 1738 W. 48 ST.

5-RM. sunny, new, tile bath & sink, W. Adams dist. Gar. opt. Reas. U car. 1119 W. 28TH ST. BE. 4986.

4-RM. up. $30. Nr. stores, 3 car lines. Blt.-in bed. 230½ W. 45. VE. 3090

4-RM. mod., hdw. firs., 2 disap. beds. Adults. $35. 2621 CIMARRON ST.

4 RMS., mod., new, never occupied, ex. bed. gar. $40. 848 W. 53 st.

3 RMS., $30, new dec., light & airy. Lawn frt. & rear. 1316 W. 32ND ST

$40. UPPER. 4-r., extra bed, new, mod. 1584 W. 30th. Cor. Normandie

East and Southeast

6 RM. up., mod., close in. $45. 1426½ S. Los Angeles Street.

4 LGE. rms., bedrm. & kitchen fur. $20. 433 LORENA ST.

TO LET—HOUSES— Furnished

West and Northwest

10-ROOM good house, partly furn. 8 bedrms., 3 kitchens. $125 mo. 453 N. VERMONT. DU. 8400.

15 ROOMS, 10 bedrooms. Billiard rm. All nicely furnished, including grand piano, ideal for home, club or renting rooms. Close in, hi-class district. Rent only $250 on lease. Call today before 5. 953 MENLO AVE. Hurry, if you want this one.

12-RM., 3 baths, during summer mo. $135. 2407 S. FLOWER. WE. 3541.

10 RM. 3 bth. beaut. appointed home in very exclusive close-in section; private home or business $375 on yr. lease $350. 6 mos.
9 rm. 3 bth. Fremont Pl. Exquisitely furnished; $400.
6 rm. 2 bth. beaut. fur. cor. bung. 8 mos. lease, includes gardener & water. $165. Mrs. Meyer.
CHELEW & HOIT.
DR. 4286. Wilshire at Harvard.

10-RM. Fremont Place, 4 bedrms. 3 baths, grand piano, $400.
9 rm. stucco, ½ blk. from Wilshire, 3 baths, mahogany furniture, $325.
7 rm. corner bungalow, Wilshire section, 3 bedrms. Only $125.
CALL DU. 4300
MISS RUSH OR MRS. WOOD
LAACK & WILLIAMS, 6th & Oxford

10 RMS., 2-story, thoroughly modern, attractively furnished home, 2 baths, maid's room and bath, double garage, adults only. Call 692 SOUTH WESTMORELAND AVE., or telephone WA. 0431.

10-RM. stucco, $200. Excl. Laf. Sq. 3 baths, 3 sl. pch. 2 gar. RO. 5231.

9-RM. nicely furnished home, grand piano, $150. 423 S. KENMORE.

9-ROOM LOVELY HOME, GARDEN & LARGE SHADE TREES. Sleeping porches, sun porch, large rooms, 2 fireplaces, 3 baths, 3rd floor servants' rms., double garage, references given & required. Will rent for 3 summer months. 2028 WEST 24TH ST., RO. 4286.

9-RM. exceptional Wilshire furn. home. 450 S. Manhattan Pl. WA. 4266.

8 RMS., 4 bdrms., overstuffed furn., grand piano, lin., sil., fine loc. $100 1721 ARLINGTON. EMpire 6274.

7 RMS., newly dec., well furn., cor. bung., sun. rm., bk. rm., reas. 240 N. OXFORD. Ph. eves. 769762.

7-RM. beautiful bung. 3 bedrms., dbl. garage, lovely grounds. HE. 9970.

7-RM. bung., garage, piano. $125. 111 N. NORMANDIE. WA. 8816.

7-RM. upper duplex, completely furn. On H car line. $70. WA. 1903.

6-RM. CORNER BUNG. 3 BDRMS., PIANO, gar. 1 blk. W. Rampart. 201 S. BENTON WAY.

5-RM. WILSHIRE DIST. New, most unusually & artistically furnished Spanish bungalow, including baby grand piano, lovely garden, summer house, patio, sun-rm. on roof. A real Beverly Hill bungalow, 15 min. 7th & Bdwy. 308 S. HOOVER.

5-RM. MY HOME, artistic, elegant. 5-rm. & gar. in Wilshire. Adults only, no pets. Refs. req. $100. GR. 4819

5-RM. dup., Wilshire, furn. or unfur. 2 bdrms., slp. pch., upstairs, light & airy. Gar. 4209 W. 1ST ST.

5-RM. bungalow completely furnished, double garage. Fairfax district. GL. 5005; ME. 2480.

5 AND 4-RM. bungalows. Clean and pleasant. $50, $65. RUNKLE'S RENTALS. 2982 W. Pico. EM. 0638.

5 RMS., gar. yard, shrubbery. 1032 S. HOBART BLVD. $75.

5-RM. house & gar. $65. Close in. 1334 LAKE SHORE AVE.

4 RMS., completely furn. ½ dbl. bung. Linen, silver, garage. Moderate rent. 4056 MELROSE AVE.

4-ROOM bungalows, Hollywood, beautifully equipped, overstuffed furniture, tile baths and kitchen, private phones. $50-$60. ROSE GARDEN COURT. 1166-1174 N. HOBART BD.

4 RMS. with garage, ½ double bungalow. Elegantly furnished. Nice yard and shrubbery. 223 N. NEW HAMPSHIRE.

4-RM. elegantly furnished nifty bungalow. All alone with telephone. Gardener furnished. 1009 VENICE BLVD.

4-RM. mod. dble. leaving. 2 weeks' free rent. $32.50. 2117 MONTANA ST., DU. 6907.

4 RM. duplex upper, beaut. furn. 138 S. ST. ANDREWS PL. WH. 9803.

4-RM. dble. bung., nice furn., $30 mo. 2003 Temple st. C car at 5th.

4-RM. modern well furn., near stores & cars. $30. 510 NO. RAMPART.

4-RM. furn. bung., gar. $55. 5114 Raleigh, bet. Wilton Pl. & Verm't.

3 LGE. rms., ½ dble. bung., overstuffed and Victrola. $35. 955 W. 23RD ST. BE. 5244.

3 RMS., 2 dbl. beds, o'stuffed, 1 blk. S. of Adams, ½ blk. W. of Vermont. Reas. 1433 Dana St. BE. 5989

3 RMS., nicely furn., adults. $25. 1029 W. 18TH ST.

3 RMS. FURN. 2614½ W. 17TH ST. $35. MAin 1278.

3 RMS., $30, mod. NICE FURN. Adults. Walking dist. 1510 W. 1ST.

RENTAL FROM $80 to $1500. Windsor Sq., Wilshire dist., Hollywood and Beverly Hills. Call MRS. FIELD, DR. 1464. THE FRANK MELINE CO. Wilshire Blvd., at Serrano st.

FOR RENT FURNISHED 7-room beautifully furnished Colonial in Windsor Square near car line. One year lease $165.00. See this. Call GLENNY & SMITH, 633 South Western ave. Ph. WA. 9371 or WA. 7274.

HIGH CLASS LISTINGS Wilshire-Beverly Hills-Hollywood. Alhambra-Pasadena. THE WILLIAM WILSON CO. Over 15 Years of Service. 513 Pershing Square Bldg. VAndike 3661.

BEAUT. Wils. home with 4 bedrms. 2 baths, oriental rugs, Italian furn. Lovely sun rm. & garden. Exceptional value, $150. JAMES J. DONAHUE, DR. 4951 Wilshire Boulevard cor. Western Av.

For the BEST WILSHIRE RENTALS & COURTEOUS SERVICE, CALL HOWARD & BOSWELL, 3461 W. 6th St. DUnkirk 1848.

FREE RENTAL LIST HIGH-CLASS HOMES & APTS. WILSHIRE & HOLLYWOOD KELLS & GRANT, DU. 2000. WILSHIRE & WESTERN

$175 PER mo. for June, July & Aug., splendidly furnished 12-rm., 2 baths. 20th & University. Boarders permitted. BE. 2338.

LARGE PRIVATE HOME at Wilshire, opposite Gaylord Apts. Compl. furn. 2 baths, double gar. 626 S. KENMORE. WA. 0639.

$125. 6-ROOM furn. bung. 3 bed. 2 bath. 2-car gar. Flower garden. 107 N. KINGSLEY DR. WA. 5485.

BETTER CLASS HOMES & APTS. HARRY GROSSMAN. 204 Haas Bldg. 7th-Bdwy. TU. 3471.

$50—Bungalow, 5 rooms, water free. 6465 SANTA MONICA BLVD. HO. 5539.

5-R. bung., 2 beds, well furn. gar. EM. 6081. 2612 WEST VIEW ST.

$30. MOD. new ½ dbl. bung. Gar. 7-yd. 2714 NEWELL ST. DR. 9761.

Hollywood

5-RM. BEAUT. BUNG., 2 BDRMS. RADIO, BABY GRAND PLAYER PIANO, GAR. $200 JAP. GARDENER. RO. 4620.

5 RMS., mod., clean, attrac. bung. garden, pianola. 1943 N. Wilton Pl. HO. 7111 or HO. 5222. MOFFATT.

5-ROOM, 2-story, completely furnished. 5602 LA MIRADA. GL. 9661.

7 RMS.—SEPARATE bungalow nicely furn. Grand piano, beaut. patio and yard. A real home. 595-055.

7 RMS. 2-FAMILY HOUSE, GARAGE PHONE. $45. 1609 N. CATALINA.

6-ROOM BUNGALOW, 2 BEDRMS. ADULTS ONLY. GOOD LOC. 1843 SIERRA BONITA AVE. GL. 9726.

6-R. bung., 3 bedrms., gar., corner Franklin & Dracena Dr. Reas. 598514

6-RM. ATTRAC. BUNG., 2 BEDRMS. 1837 N. KINGSLEY. HO. 8538.

5-RM., good location $80
6-rm., attractive $100
8-rm., 2 baths $200
14-rm. home and estate $650
HOLLYWOOD CORP. HE. 3125.

5-RM. mod. nice furn. stucco bung. 1209 McFADDEN PL. GL. 4326.

4 ROOMS, here's the cutest little place in all Hollywood. See it. 2065 HILLHURST AV. 597-283.

4-RM. MOD. BUNG. PHONE. GAR. REAL FIREPLACE S. De Longpre, 1315 June. HE. 7763.

4-RM. mod. bung. 1640½ N. Serrano. Nr. Hollywood Blv. & Western. $60.

4-RM. ex. bed, bright, airy bung., good loc. $45. 1062 N. Vine. HO. 3758

4 RMS. ELEGANTLY & COMP. FUR. PH. GAR. 1513 N. WILTON PL.

4-RM. bung., blt.-in bed, nice yard. Inq. 4555 LEXINGTON.

4 R. 2 beds, ½ dbl. tile bath, sink, gar. 760 N. Ridgewood. WA. 2645

3-RM. newly furnished bungalow. Free parking; good car and bus service. 1373 N. VERMONT.

3-RM. sunny bung., new o'stuff. furn., gar. Adlts. 1407 N. Alexandria nr. Sunset.

3-RM. bung., nicely furn., gar. $35. 4310 Kingswell, near Vermont.

3-RM. bung., decor. comp. tile, $50. 1425 Sierra Bonita. GR. 8146.

TO LET—HOUSES— Furnished

Hollywood

HOLLYWOOD RENTALS Don't tire yourself house-hunting, complete list, revised daily. Flats and apts. north of blvd., or houses in best residence sections. All sizes $65 to $400. Phone MRS. BAUM. J. L. OLSEN COMPANY. 6718 Hollywood Blvd. HEm. 2181

LOVELY home in select Hollywood location, 3 beaut. master bedrooms, 2 baths, large studio, living-room, library, sun parlor, servants' quarters in home and over garage. Beaut. grounds. On long or short lease. MRS. HENRY, GR. 7602.

For all kinds of RENTALS Call Miss Hayhurst, THE FRANK MELINE CO., 6777 Holly. Blvd. HOlly. 0781.

MRS. CARR HOLLYWOOD RENTAL SPECIALIST. Furn. or unfurn., we meet your needs. 6331 Hollywood Blvd. HE. 9806. Call for appointment. HOlly. 7806.

HOLLYWOOD RENTALS Furnished or unfurnished. At your service. Mrs. Banowetz. O'CONNOR & CO., GRanite 2244. 6605 Sunset Blvd.

REAL home nr. bowl. 2 bedrms., 2 baths, piano, adults. 6626 ODIN. HE. 2351.

A REAL HOME—& a lovely VIEW, oriental rugs. Baby Gr. piano, dbl. gar. OX. 2861. GL. 4806. No agts.

BEAUT. 6-R. STUCCO, IDEAL LOC. NR. CARS, ETC. 1516 VISTA ST.

REALLY furn. artistic duplex in exclusive bldg. YARD. $85. HE. 1434.

CALL Geo. F. Mahoney; furn. & unfurn. bung. HE. 8201. 1516 Labaig.

South and Southwest

7 ROOMS, furnished, including piano, arranged for subletting. Near U.S. C. 1239 W. 36TH PL. ME. 2697.

7-ROOM furnished modern bungalow. 2 bedrooms, double garage. Nr. car & store. $75. 1422 W. 48TH ST.

7 RMS. & sun parlor, piano, dbl. gar. Ph. in 1466 W. VERNON.

7 RMS., 4 bedrms., 2 gar. Nr. Expo. Pk.-High S 3993 Budlong. VE. 3800

7-RM. house, gar., $45. Large lot, nr. F car. 7010 Bonsallo. VE. 3090.

6-RM., well furnished bung., 3 bedrms., piano, gar., $55. 1317 W. 41

6-RM. HOME, nice, clean, gar., near schl. & car. $65. 1371 W. 39 st.

5-RM. completely furnished, garage, key at 4419 S. Western. VE. 0563.

5 RMS., nicely furn. bung. Gar. No linen or silver. 1458 W. 58TH ST.

4 RM. bung. Newly decorated, bkfst. nook, hardwood floors, piano, gas, ph. Adults. 1247 W. 69th St. TH. 7282 or MAin 2523.

4 RMS., mod. bung., water pd. Jefferson, near Vermont. $35. 3437 TALLMAN ST. BE. 3359.

4-R. duplex, comfortably furn., clean. $40. 1025 W. 38th st. UN. 6070.

4-RM. nicely furnished house, with garage. $40. 321½ W. 50TH ST.

3 ROOMS furnished, garage, $30. In rear. 5846 DENVER AVE.

3 RMS., $30, 2601 Burnside Ave., house, big lot, bath, gar. RO. 7773

3 RMS., $35; bath, screen porch, extra bed. 601 W. 74TH ST.

3 RMS., mod. ½ double, screen sleep. porch. $30. 6900 BONSALLO.

$36—3-RM. stucco, mod. conven. If you see same will appreciate. 3771½ S. Van Ness, 2 blks. W. of Western

$40, 3-RM. & breakfast nook, mod. stucco bung. Nice furn. 2 beds. ½ blk. U car. 1074 1-4 W. 31ST ST.

$35, SUIT 4 PERSONS, neat & cozy, 2 beds, 2 bathways. Bus. U, 3 cars. 1849 Rodeo Rd. adj. Expo. & West'n

$30, SUNNY modern nicely furn. 3 rms. & bath. 149 W. 58TH ST.

½ DBL. bung., o'stuffed furn., slp. pch. Gar. Adults. $40. 3915 Dalton.

½ DBL. bung., o'stuffed furn., slp. pch. Gar. Adults. $40. 3915 Dalton.

MOD. 5 RMS., 2 sleeping Pr. $60. 3448 S. Flower. Inq. 3716 S. Fig.

East and Southeast

5-ROOM FURNISHED HOUSE. $45 363 E. 23RD ST., HU. 2476-W.

5 RMS., well furn., gar. 2 adults. Ph. service, water pd. $40. TH. 4668.

4-RM. mod., gar., $30. Adults. Nr. S car & stores. 505 E. 64TH ST.

3-RM. MOD. BUNG. $27.50 MO. 737 E. 29TH ST. HU. 1195-J.

3 RMS. $25. Nicely furnished, bath, mod., gar. 129 E. 114th st.

2 RMS., slpg. pch., $25. Cozy cottage. Gentiles. No pets. 749 E. 28 st. S car

North and Northeast

6-R. bung. finely furn. Scenic loc. 4321 Glen Albyn Dr. $65. TU. 9444.

TO LET—BUNGALOWS— In Courts

Furnished

5-R. MOD. LINEN, SILVER, FURN. VERY REAS. RENT. 2366 W. 28.

5-RM. bung., 3 bedrms., exclu. Franklin Ct. Ph., gar., reas., ½ blk. N. Holly. Blvd. 1812 N. HARVARD.

4-RM. beautifully furnished bungalow, 1 bedroom, also disappearing bed, all lge. rooms. $45 and $50 per mo. Garage. 4309 1-4 BURNS AVE., off N. Vermont, nr. S.B.U.C. Phone TU. 5925 or 590195.

4 RMS., upper flat, 2 real bdrms., big nook, phone & garage, adults. Also bungalow with one bdrm. 5325 DE LONGPRE AVE., Holly.

4 ROOMS, 2 bedrms., 3 rms., 2 beds. $47.50 & $60. Completely furnished o'stuff. 523 N. ALTA VISTA. WH. 7890.

4-RM. new, all tile, o'stuffed, gar., $60. BEST IN HOLLY'D. SEE IT. Open for inspection. 946½ N. Wilcox. HE. 0544.

4-R. FUR. bung. Attract. ct. nr. beaut. Echo Pk. & Angelus Temple. Cor. Kensington Rd. & Bellevue.

4-RM. furn., o'stuf., 2 beds. $40. 4316 LOCKWOOD. Phone 593-984.

4-ROOM, $37.50, near stores, schls. & colleges. E. Holyd. 4114 MONROE.

4 RMS., $47.50, new, dec. bung. Two beds, nk. o'stfd furn. furn. 592-466.

4 RMS., 3 beds, elegant furn., gar. Reas. Nr. Ambass. 830 S. Berendo.

3-RM. completely furnished bungalow and bath, $30. 2366 DUANE ST. Phone MR. DAVIS, or JONES. TU. 5925.

3-RM. bdrm., ex. bed, comp. furn., o'stuff., $37.50, $45. 1370 N. VIRGIL AVE., cor. Fountain. 592053.

3 LGE. rms., ½ blk. W. Adams, 5c car, nr. schools $35. 2618 Mansfield.

3 3-rm., very desirable bung. apts., attract. furn. Reas. 1650½ W. 36.

3-RM. ct., decor., comp., tile. $50. 1425 SIERRA BONITA. GR. 8146.

3-RM. BEAUT. ALL NEWLY FINISHED & DEC. $40. 1643 W. 38.

3 OR 4-rm. beaut. furn., separate bung., very desirable and most reas. rent. 4420½ MELROSE AVE.

3-RM. bung., $37.50. Tile nook, extra bed, gar. 1825 W. 35 Pl. J car.

SPANISH GARDEN APTS. $55. Artistic homes, 3 large rms., 2 beds, gar., 15 min. downtown, Holly. cars. Desir. loc. SUMMER RATES. OL. 4514. 1882 EDGECLIFFE DR.

$10 WK.—Walk dist. Reduced mo. rates. Free parking. New, beaut., comp. fur. 2-3-rm. bung. Ph. 1027½ Court st. C or Holly car. VA. 6185.

$325. PULLMAN Court, sgls. incl. gas, elec., shower, hot water. Adults 1725 W. 29TH PLACE. VE. 2754.

ATTR. front bungalow, 3 rms., tile bath, gar., nr. car line and stores; cor. 35th Pl. and S Gramercy Pl.

$50—1034 S. LAKE ST., completely furnished bungalow, with service. Phone in. Garage available.

$70 UP. Beaut. Firenze Gardens, 5273 Sunset Blvd. 4 & 5 rms. Compl. furn., sl. pch., tel., gar.

REDUCED rent & bonus for party to look after 10-unit court. 767876.

TO LET—BUNGALOWS— In Courts

Furnished

$50. Cor., new dbl., o'stuff. Comp. furn. Tile, walk. dist. 1116 W. 4.

$50—W. ADAMS dist. Beaut. 4-rm. 2 beds, o'stuf. 2605¾ Ellendale Pl.

$45, incl. ph., sgl. bung., o'stuffed 4 mahogany fur. 1122 1-4 Gardner st.

$40, $50, Dble. & sgle. beaut. furn. O'stfd. extra bed. 1017½ Cole st.

Unfurnished

5 RMS., $55. Large, modern, two bedrooms. Garage. ½ block to street car or bus. 592-057.

4-RM. single house, child wel. UN. 6152. 4435 S. WILTON PL. $35.

3 LGE. rms., artistic Spanish mod. conv., 2 cars & bus. Nr. stores, next P.O. Jan. service. $40. 4578 SANTA MONICA BLVD. nr. Vermt.

3-RM. new stuc., dbl., dr. rm., free ph., $26; gar. avail. 2619 3rd ave.

2 ROOMS—Bath, range, built-in feats. $22.00. 632½ E. 35th st. Adults.

$7 WEEKLY, beautiful 3-rm. apts., shower, tile bath, sink, range, hwd. firs., brkfst. nk., disap. bed, gar. Finest in city. Must see to appre. 3671 Edgehill Dr. Nr. W. Adams. 2808 West Blvd. Also 2-rm. apts. $5 weekly. 856 W. 63rd st.

BEAUT new 3-rm. apt. and gar. $25; 1 mo. free. Wonderful view. GA. 7705.

SINGLE & double apts. 16th st. car. 1667 1-4 S. Hobart Blvd. EM. 6316.

$35. $39, attractive 2-rm. mod. blt. ins. F & U cars. 6613 MENLO.

TO LET—HOUSES— Unfurnished

West and Northwest

10 ROOMS Owners' home of stucco construction; 5 bedrms., maid's rm.; 3 tiled baths. This home is modern in all its appointments, including Frigidair system. $5000 worth of drapes will remain. Gas furnace, 3-car garage. Choice shrubs. Located on beautiful Wilton Place. CALL DU. 3300. MISS RUSH OR MRS. WOOD. LAACK & WILLIAMS, 6th-Oxford.

9 RM., 3 bth. Hancock Park $250
11 rm. 3 bth. Manhattan $150
7 rm. 2 bth. Cor. Spanish stucco bung. $125. Mrs. Meyer.
CHELEW & HOIT.
DR. 4286. Wilshire at Harvard.

9 RMS., modern Wilshire home. Pretty garden. $150. 432 S. Kenmore.

8 ROOMS, 4 baths, beautiful new Spanish stucco house. Unit heat, lovely garden. Unusual to have a house like this for rent. Call Mrs. Barnum. HOWARD & BOSWELL. 3461 W. 6th st. DUnkirk 1848.

8-RM. mod. house, beautiful yard, fruit trees. 1931 N. GRAMERCY PL. $100 mo. Call owner. WH. 7445

8 ROOMS, 4 large bedrooms, 2 garages. Nice locality! $75. 1533 W. 28th st. OWNER. BE. 3105

8 RM., 2 STORY AT 165 SO. NORMANDIE AVE. WA. 2808

7 RM. 2-story artistic English. Patio with enc. garden, nr. Ambassador. ½-yr. lse. $100.
6 rm. attractive corner nr. Wilshire, $85. MRS. GUERNSEY. O'CONNELL & WHITE 4060 W. 6th st. at St. Andrews Fitzroy 4667. GLad. 5483.

7 LGE. rms., new Spanish bung.; dbl. gar. $100. 5 blks. L. A. High, John Burroughs & Wilshire Crest sch. 1022 LONGWOOD AVE. WH. 9695.

7 LARGE rms., 2 tile baths, beautiful new Beverly Hills duplex. 133 So. OAKHURST DR. DR. 0433.

7 RM. mod. Wilshire bung., tile bath, sink, gas furnace, $100. 160 S. GRAMERCY PL. HE. 5485.

7 RMS. & slp. pch., new dec. $60. 1150 W. 8TH ST. 598443.

7-RM. bung., dbl. gar. 235 N. SERRANO. MA. 0075. $90.

7-RM. bung. 901 S. Orange Dr. $175 inc. gardener and water. HE. 2388.

7 RMS., den & gar. Mod., tile bath & sink, 3 bdrms. 2077 W. 29th st.

6-RM. new upper duplex, oil painted, hand dec. walls, 2 bedrms. 3 blks. N. of Wilshire, 2 blks. W. of Fairfax. 6418 W. 6TH ST. WH. 8873 or UN. 2728.

6-ROOM unfurnished, N. Wilshire district, new Spanish bungalow, unusually attractive interior. 617 N. CITRUS AVE. WH. 6262.

6-RM. duplex, patio, 3 bedrms., upstairs, dbl. garage, nr. Wilshire Blvd. in Beverly Hills. Low rent. LYTLE. GR. 7673 or HE. 1161.

6-ROOM BUNGALOW, newly decorated. 2361 SCARFF ST. $60. Phone DUnkirk 1845.

6-RM. low. duplex, mahog. finish, canvas walls, furnace. 1318 VICTORIA AVE. Bet. Pico and Venice Blvd.

6-ROOM modern duplex, 2 garages. Exceptionally nice location. 222 SO. CARONDELET ST. FI. 9799.

6-RM. BUNGALOW, GARAGE. 408 N. NORMANDIE PL.

6 LGE. rms. & gar. Hdw. floors. $50. at 1362 W. 30 PL. Call BE. 3208.

6-RM. bung., $65. Garage, open. 614 N. Commonwealth. Owner, FI. 0502

6-RM. duplex nr. L. A. High. 3 bedrms. Rent. $75. 894 S. NORTON.

6-RM. duplex, upper & lower. 4-rm. house, (rear.) $40. 249 W. 18TH ST. Good condition. Adults only.

5-RM. stucco & gar., like new. 533 N. Gower. 5c car. Lease $75 mo. WA. 5314.

5-RM. duplex, 3rd ave., bet. Washington & Adams, 2 bedrms., Tiffany fin. Gar. Jan. serv. Reas. RO. 0577.

5-RM. new double, hand dec. walls, heaters, built-ins, shower, nk. $60. 815 Poinsettia Pl. WH. 9663.

5-RM. mod., slp. rm. upstairs. Gar. Reas. 1445 Mohawk. DU. 9913.

5 R. & glassed-in porch, strictly mod. duplex. Gar. $50. 418 N. Rampart.

5-RM. new, low. dplx., tile, gar., $60. 1360 TREMAINE. Nr. L. A. Hi.

5-RM. bung., lge. sun p., garden. $45 1131 S. BRONSON. 768-140.

5 LGE. sun. rm., dpx., beaut. dec., gar., $55. 4562 W. 18 ST. WH. 0166.

5-RM. ½ double Swiss chalet & gar. Rent reas. 2462 MAGNOLIA AVE.

5-RM. cottage, 1200 So. Union ave., corner, yard. $35. BE. 9181.

4-RM. MOD. BUNGALOW, $50. ALL IMPROVEMENTS. Gar. Adults only. 2040 DRACENA DR. 596891.

4 RMS., ½ artistic dbl. stucco, bkfst. nook, fireplace, extra bed, fine view. $45. Garage. 2332 ECHO PARK AV.

4-ROOM, ½ dble. bung., hardwood floors, gar. ½ block from L car line. 981 S. KINGSLEY DR.

4 RMS., ½ mod. dble. Gray Gables, gar., ex. bed, blt-ins., nook. $40 N. OCCIDENTAL. DU. 6979.

4-RM. ½ dbl. Like new. Lge. closets, tile bath and sink, ex. bed. 4614 OAKWOOD. Eves. 769-762.

4 BEAUTIFUL rms., nook, tile bath, extra bed, garage. $45. 4013 W. 29TH ST. EM. 1647.

4 RMS., tile bath, sink, nook, hdwd. firs., gar., near schools & bus line. $45. WH. 6091. 413 ALFRED ST.

4 RMS., ½ dble, bkfst. nk., extra bed, gar., DU. 3277. 601 N. Wilton.

4-RM., tile sink, bath, gar. ½ blk. car & bus. 1546 N. Kenmore. HE. 2393

4-RM., $32.50. Mod. bung. 822 N. Alvarado. Nr. Ang. Temp. DR. 0920.

4 RM. lower duplex. 128 SO. ST. ANDREWS PL. WH. 9808.

4-RM. new, dec. bung. $35, water pd. 937 Laveta Terrace. ME. 4935.

4 BEAUT. lge. rms., porch, gar. $40. Nr. J. V car. 1539 W. 39TH ST.

4-RM. modern duplex, garage. Adults. 1441 W. 38TH ST.

3 LARGE rms., duplex, just completed; mod. in every detail, gar. Adults. 953 Manzanita. 597657 eves.

3 ROOMS & bath. $35, adults. 975 S. Normandie. DR. 9362. L car.

3 RMS., bkfst. nk., extra bed. $32.50. Call 227 Rosemont ave. DR. 1791.

TO LET—HOUSES— Unfurnished

West and Northwest

3 ROOMS, $30. Modern. West Adams car. ½ month free. 3108½ W. 27th. Cor. Arlington.

3-RM. dbl., hdwd. firs. 2 blt-in beds. 1417 VALENCIA. P & 16th cars.

3 RMS., $30. Mod., new ½ dble. Address 5217 Lexington. HE. 6792.

BARKER BROS., free rental information bureau will help you to quickly find the place you want at the price you want to pay. No obligation. 7TH ST., FLOWER & FIGUEROA

BEVERLY HILLS Beautiful bungalow, 3 master bedrooms, maid's room and bath. Rent reasonable. 6 months or more. POTTER, RICHARDS & AMES, Inc. Wilshire Blvd. at Rodeo. OX. 1161. Beverly Hills. Open Sunday.

BUSINESS OPPORTUNITY. C ZONE. Vermont ave. near Wilshire. 14 rms., 3 baths, beautiful home. Will give 3-yr. lease. JAMES J. DONAHUE, DRex. 4951. Wilshire Blvd. Corner Western ave.

For the BEST WILSHIRE RENTALS & COURTEOUS SERVICE, CALL HOWARD & BOSWELL, 3461 W. 6th st. DUnkirk 1848.

RENT (or sell) ½ 6-rm. dble. bet. Carthay Theater & Preuss, furnished or unfurn. OWNER, DU. 8181. 554-013.

FOR RENT, 6-room house, 1418 W. Fifth st. $50 per month. M. L. CARTER, 724 Pacific Mutual Bldg. VA. 1720.

FREE LOS ANGELES CITY MAP MAILED TO ANY ADDRESS BEKINS VAN & STORAGE CO. 1335 S. FIGUEROA. WE. 6161.

FREE rental list. Houses $55 and up. Wilshire vicinity. L. R. WADSWORTH. 134 N. Western ave. GL. 5690.

FROM GARRET TO CELLAR IN ONE DAY. Windows, woodwork cleaned, floors waxed, rugs shampooed. "THE ACME CLEANERS." ME. 1630.

HOLLY'D—4-rm. ½ dbl. bung. Phone in., garage. 6334 Fountain ave. GL. 6476.

FOR rent, 5-r. cottage, newly renovated. Gar., nr. 7th & Union. 1529 CAMBRIA ST. DR. 1002. BR. 4522.

W. WASHINGTON dist., 6-rm., ½ duplex, reduced. $55. 4019 W. 18.

Hollywood

8 RMS., unfurn. or furn.; 2-story lge. Colonial home, near Holly. foothills; 3 baths, 4 bedrms., gardener service & water paid. GR. 4483.

8 RMS., 3 bedr., bkfst. rm., slightly hm. nr. Holly Hills. $90. 6403 PRIMROSE.

7-RM. BEAUT. UPR. DUP. 2 BTHS. EXCLUS. DIST. 202 N. IRVING.

6-RM. dup. SEE THIS HOME, priced reas. 3 slp. rms. & beaut. sun par. gar. 7983 Norton cr. Laurel. W. Hol.

6-RM. bung. & gar. Choice location. $100 per mo. 664 N. St. Andrews Pl.

5 RM. BUNG. CAR. LAWN. WATER PD. 1611 CHEROKEE. TU. 6074.

6-RM. DUP. 2 BDRMS. TILE BATH. SHR. SINK. 1931 N. MARIPOSA.

FIVE-room house, big garden, back yard. Unique. Especially attractive. At remarkable bargain. Available June 15. Can have lease for 4 mos. or 6 mos., as desired. 1756 North Serrano avenue. GRanite 3289.

5-RM. DBLE. HI-CLASS, BARREL CEIL. TILE & SHR. BATH. GAR $60. 683 LA JOLLA. WH. 9087.

5-RM. ½ dble. 2 bedrms., tile bath & shower. Gar. Nr. 5c car. Adults HO. 2524.

5 RMS. & patio, hillside. Beaut. view. Overlooking L.A. Lge. lot. dble. gar. $90. MR. BELDEN. TR. 4927.

5 RMS. unfurn. ½ dble. bungalow; gar. $60. 806 N. FORMOSA AVE.

5 RMS., 2 upstrs. bedrms. & balcony. Ph. 1523 N. Bronson. HO. 5542.

5-RM. strict. mod. bung. tinted walls, gar. $45. 4326 KINGSWELL.

5 RMS., gar. $45. Also entire furnishings for sale. $450. GR. 8272.

5 RM. bung., dbl. gar., nr. U.C.S.B. $60. 4031 MARATHON. VA. 2617.

4 RMS., ex. nice liv. rm., 2 bdrms. nice, airy, reas. 1 blk. S. Ho. Blvd. See to appr. 5806 CARLTON WAY. HO. 4830.

4 RMS. & bath, finished attic, auto heater, gar. $45 mo. 4632 LA MIRADA. Call EM. 8512 after 4 p.m.

4-RM. ½ new stucco bung., auto. heater, tile bath and sink, gar., $35. 5914 RANGELY AVE. DU. 9493

4 RMS., ½ dbl. closet bed, gar., $45. 4332 Kingswell ave. GL. 5794.

4-RM. mission style dble bung., gar., $35. 4012 EFFIE ST. OL. 4767.

4-RM., new decor. Shady. Car & bus. HE. 4918. 1147 N. Ogden Dr.

4 R. $40-$42.50, new dble. gar. Water pd. 559-561 N. Detroit. GR. 1500.

4-ROOM modern bungalow. 6900 WILLOUGHBY ST.

3-RM. bungalow, Hollywood. $30. 1373 N. BERENDO.

3 RM. mod. C and red cars. Gar. $35. Call 1306 N. HOOVER.

ATTR. 6-rm. bung., newly dec. New gar.; choice loc. nr. Hi & gram. schl. $75. ½ blk. Hlwd Blvd. 1623 Formosa

HAVENHURST Dr., 1423: 7 rooms, modern bung. 3 bedrooms. Beautiful location. HE. 2302.

HANDSOME home, 5 bedrooms, 4 baths, 3-car gar. $350. W. Hollywd. GR. 1755 for appointment.

South and Southwest

7-RM. brand new duplex, up to min. Gar. $70. Adults. 635 W. 42nd st.

6 ROOMS, newly dec. All hardwood floors. $47.50. 5926 S. Grand ave.

6-RM. duplex, $50. 3 bedrms, upstairs, also 5-rm. $35. 873 W. 43rd st.

6-RM. mod. bung., newly dec., library. $45. Gar. ex. 1746 W. 40TH ST.

5-RM., stucco, tile sink and bath, hdw. floors, gar. 531 W. 103RD ST.

5 RMS. & gar. tile sink, clean, mod. Col. 1434 W. 37 Dr. $50. DU. 4290

5 RMS., mod., newly dec. gar. $30. Near car & stores. 5872 WALL.

5-RM. mod. house, gar., adults. $50. 1767 W. 49TH ST., nr. Western.

5 LGE. rm. duplex. 3210 4TH AVE. OWNER.

5-RM. modern bung. 3772 Halldale ave. Cor. Exposition Blvd. $35.

5-RM. bung., automatic heater, gar., $35. 1309 W. 36th st. RO. 6617.

4 RM. new ½ dbl., strictly mod., beaut. yd. and flowers, gar., near Figueroa, bus or car. 537 W. 48th.

4-RM. new house, 2 bedrms. $33.50. With gar. Quiet neighbhd. Attrac. surroundings. Call 635 W. 80th st.

4-RM. BUNG. GOOD CONDITION. GARAGE. $30. 1437 W. 58TH PL.

4-RM. modern bungalow, near car, garage. $20. TU. 5532.

4-RM. mod. dup. Con. hot water, gar. $45. 841½ W. 36 PL. BE. 9193.

4-RM. new front stucco, wall bed. Garage. 1313 W. 62ND ST.

4 LG. rms. ½ new dbl. stuc. Tile. shr. nk. Quiet, real home. $40 TH. 9043

3-R. new stuc. mod. gar. $30-$32.50. Nr. Slauson-Bdwy. 5836½ Brentw'd.

3 LG. attr. rms., ½ dbl. gar. $27.50. Nr. M car & stores. 5218 Halldale.

2-ROOM modern house, $15 a month. 3670 SO. FIGUEROA.

3-RM. new bung., stove, ice box. $25. 3739 CIMARRON. EM. 3803.

$50—6-RM. mod. bungalow, 3 bedrms., gar., nr. M car. 343 W. 48th st.

MOD. 6-rm. bung., $45. 4-rm. bung. $35, gar. 2620 Ellendale. BE. 2111.

East and Southeast

5 RMS., mod., built 2 yrs. Gar. No assessments. EZ terms. 415 E. 71 st.

4-RM. mod. bung., gar., newly dec. $25. P car. 451 S. LORENA ST.

4-RM. mod. bung., gar., break. nk., etc. $35. 3467 SABINA. R car.

TO LET—HOUSES— Unfurnished

North and Northeast

5 LGE. rms., clean, dec. Blt.-ins., bkfst. rm., hdwd. floors, stationary tubs, firepl. Reduced to permanents. 3730 Pasadena. Owner. GA. 7026.

4 RM. modern bungalow at 1758 N. Spring. $25. Apply 201 N. Ave. 18.

TO LET— Suburban and Country

FOR RENT—Partly furnished, small home in Monrovia close to foothills. Large lot, trees and sleeping porch. FA. 0715. 316 Consolidated Bldg.

TO LET—BEACH— Resort and Mountain Property

PHONE YOUR WANT ADS TO THE TIMES. NO CREDIT ARRANGEMENT NECESSARY. COURTEOUS, EXPERIENCED AD-TAKERS, DAY AND NIGHT. WILL HELP YOU WITH YOUR COPY, IF DESIRED. METropolitan 0700.

BRENTWOOD PARK, 14-room residence, magnificently furnished, never before rented; one block from golf club, 4 minutes from beach. Tel. SANTA MONICA 21441.

FOR RENT—Ocean front, Long Beach, wonderfully furnished house. TRinity 0991. MRS. MERRILL.

TWO very attract. furn. 5-rm. houses. 15 AVE. 18, VENICE.

FOR RENT—Idyllwild, furnished cabin. TRinity 0991. MRS. MERRILL.

TO LET— Or Lease

Miscellaneous

CHEAP rent, STORE, 6-rm. house & gar. in rear, very good loc. for any line at 4463 W. WASHINGTON.

Stores and Shops

FREE RENT LIBERAL CONCESSION ON CORNER STORE SANTA BARBARA & WALL STS. NEW BRICK BLDG. GOOD DISTRICT. OWNER, P. H. KOOLISH. GR. 3436.

HUNTINGTON PARK, CALIF. Store room 24x140. Best part retail dist. Long lease. WHIPPLE & McDONALD, RLTRS. 253 So. Pacific. DE. 3648. HUNTINGTON PARK, CAL.

FOR RENT—Store room 31x98 feet in Delano, Kern Co. Good location for any retail business. See EARL G. GODING, Delano.

UP-to-date location for battery & repair shop giving super service. Station with good business. Call at Pico & Arlington for further information.

4 STORES, cor., restaurant, mkt., men's furn., shoes, dry goods, nr. theater, club, 700 mem., meet daily. 8115 Santa Monica Blvd. AX. 2381.

2 STORES, excel. loc. for men's furn., dry goods, hardware, restaurant, nr. new Lasky Studios. Melrose and Van Ness. GR. 7396.

$30, STORE, with 3 living rms. & bath, good location, cor. E. JEFFERSON ST. & 3411 Trinity st., AT. 2668.

DRUG Store cor. New building, all occupied. 7976 Melrose at Edinburgh. Owner on premises. OL. 6625.

I HAVE an ideal location for a beauty parlor or barber shop. 700 W. 3RD ST.

THREE STORES ON SPRING ST. SUITABLE FOR ANY BUSINESS. 131 S. SPRING ST.

NEW store, suitable for meat market & grocery. N.E. cor. 21st & Main.

LARGE STORE ROOM. Reasonable rental. Apply 112 E. 9TH ST.

NEW store, good for any business. Owner. 2501 Fair Oaks av. Altadena

STORE, 16x65, 1 mo. free. Reliable bus. 4669 Hollyd. Blvd. OL. 3205.

$35. FINE store room, suitable for various business. 3631 W. 10TH.

Offices and Desk Space

FINE LIGHT OFFICES, $20 UP
Lankershim Bldg., 3rd & Spring. Convenient to Civic Center.
SAN FERNANDO BLDG., 4TH & MAIN
Fireproof, between wholesale and retail districts. All street cars, 2-hour parking block away. Apply office of either bldg., or phone F. C. Wood. TU. 1533.

BOARD OF TRADE BUILDING 111 West 7th St. Offices arranged to suit your needs in Los Angeles' newest and finest office building. Desirably located. Have our representative call. Managing Agents W. ROSS CAMPBELL CO. 712-14 So. Spring St. TR. 9931.

TWO finely furnished offices in the Story Bldg., including telephone exchange and reception room girl. Low price to desirable tenant. BR. 0023.

SUITE OF OFFICES We can save you money on your office rent. Let us discuss it with you. HOMER LAUGHLIN BLDG. 315 S. Broadway.

FURNISHED office 14x16½ ft., facing Broadway. Telephone service. (reasonable number of calls.) Calls taken for tenant, reception room. Phone BR. 7134 or call Suite 306. 313 S. BROADWAY.

OFFICE FURNITURE For rent, complete office outfits and single pieces; we deliver and take back at your convenience. Rental applies on purchase. Easy terms. 311 W. 2ND.

WILL sublet 1 private office furnished, also desk space in reception room with service in attractive suite. Very desirable for oil man or engineer. Reasonable. Apply SUITE 730, Sun Finance Bldg., L.A.

LISSNER BLDG. Fine 3-room suite on Spring st. Very small rental. Single rooms as low as $17.50. FAber 2194. No. 524 SO. SPRING ST.

FOR LEASE—SUITE OF OFFICES ON SECOND FLOOR OF MARSH-STRONG BLDG., FACING ON STREET, ON LARGE LOBBY. PH. TR. 1131. ASK FOR MR. AYRES.

FOR RENT—A FURNISHED OFFICE IN VAN NUYS BUILDING WITH OR WITHOUT STENOGRAPHER. INQUIRE AT OFFICE 633.

FOR RENT—A FEW GOOD OFFICES FOR IMMEDIATE OCCUPANCY. APPLY ROOM 404, SOUTHWEST BLDG., 130 S. BROADWAY.

3 UNF. offices in Wash. Bldg., en suite or single with ph. service. Immediate possession. Ph. TR. 1947.

OFFICE & loft space, 7th nr. Grand ave. See HARRY G. HENLEY CO. 319 Brockman Bldg. TR. 6236.

DOWNTOWN ground floor desk space $15 mo. Window & desk extra. 543 S. GRAND. TU. 6115.

CONSIDERING a change of location? Wonderful stores, studios, offices. 3006 W. Seventh st. WAsh. 5109.

$10, LARGE business offices. WILLIAMS, cor. Wash'n. & Crenshaw.

PANTAGES Bldg., choice offices, single or en suite. RM. 204. VA. 6595.

DESIRABLE roomy offices, reas. rent. $50 up. Ap. 1210 Sun Bg. TU. 4681.

$10 MO., desk, with phone calls taken. 434 STACK BLDG., 4th & Bdwy.

FROST BLDG., N.W. cor. 2nd & Bwy. Choice offices. $20 up. VA. 8962.

DESK space, phone, public steno., good loc. 1330 S. WESTERN. EM. 3270.

GROUND floor, desk or office space. Call 740 S. SPRING ST.

Industrial and Business Pty.

ABOUT 8000 sq. ft. 3337 Porter st., near 9th & Santa Fe. Rent $225 per mo. on lease. Also gar. bldg., 1435 Santa Fe ave., rent $225 per mo. on lease. Owner. MR. BARBOUR, WE. 3654.

TO LET— Or Lease

Industrial and Business Pty.

ATTRACTIVE ground floor lease, ½ blk. from L.A.A.C. 40 foot frontage, total floor space about 5500 sq. ft. Very desirable for high st. retail. Call MR. RUST, Mason, Cole & Co., TRinity 6018.

FOR LEASE— 740-744 KOHLER ST. ONE-STORY BR. BLDG., 80x100. (WILL DIVIDE.) REAS. RENT. CENTRAL REALTY CO. MAin 3922. 1208 Loew's State Bldg.

WASHINGTON street near Figueroa; will build to suit tenant. 15-yr. lease, low rental. On 3 streets. COLONIAL FINANCE CORP. TR. 5654.

1835 S. SAN PEDRO ST. Store 18x80 ft., fine for retail or wholesale. No reasonable offer of rent will be refused. J. W. LEWIS CO., 435 S. San Pedro st. FAber 4852.

ANY part of 7-story fireproof bldg., 80x150 cor. 11th & Santee. Bargain rental. WOOD, 136 W. 3rd st., Rm. 706. TUcker 1533.

LIGHT airy loft, 2nd floor, facing street, 2 entrances, near elevator, can be obtained on 3 to 5-yr. lease. Robertson, rm. 204. 1240 S. Main.

606-8 LA BREA, $250 & $50. 2 small buildings with lot extending to alley. Suitable for real estate or contractor's office or store room. MU. 3203.

LOFT space, skylight. PARK VIEW Bldg. 2404 W. 7th st. FI. 3260.

TO LET—FLATS, HOUSES, APTS.—With Furniture for Sale

LEASE and furn. for sale. 11 rms. Exclusive house Wilshire dist. Always full. Good income besides own apt. and little work. Reas. price. WA. 3208.

8-RM. house, slp. pch., 2 baths, $75. Last mo. paid. furn., for sale. $850 908 S. Burlington. 52788.

MISCELLANEOUS

FURNITURE—HOUSEHOLD GOODS—For Sale, Exchange

A REAL CHANCE TO SAVE MONEY
50 dressers, low as $9.50
50 Simmons beds $2.45
10 bedroom sets, gray or ivory, 5 pieces $37.50
3-pc. living-rm. set $45.00
50 2nd-hand ranges, worth $35, must go at $9.75
300 complete lamps & shades $7.95
300 asst. tapestry & velour pillows, $4, choice 95c
TRI ME FURNITURE CO. 1639-41 Cahuenga ave. GR. 3379. Just south of Hollywood Blvd.

SPECIAL NOTICE Zimmerman's big removal sale commences Monday, May 17, 8 a.m. till 9 p.m. daily, until everything is sold at prices far below our regular below competition prices. Large assortment of rugs, 2 large store rooms full high and medium grade furniture, everything to furnish a home. This is going to be a real sale. Don't fail to attend. 973 VENICE BLVD. (formerly W. 16th)

CHINESE RUGS TEN MONTHS TO PAY ANY SIZE OR COLOR DIRECT FROM IMPORTER MANDARIN RUG CO. 753 S. LOS ANGELES. VA. 6796.

FURNITURE and rug sacrifice, new $17 dressers and chiffoniers, $10. $8 bed springs, $3.95. $9 mattresses, $4.95. $3 kitchen chairs, $1. $15 Brussels rugs, $6.95. $17 Airtite refrigerators, $10.95. Western Dept. Store. 335 S. Bdwy. & 224 S. Hill st.

FREE OUR ESTIMATE On your furnishing requirements For your Hotel or Apartment. WE ARE SPECIALISTS. ARTKRAFT FURNITURE SHOPPE 3762 S. Normandie Ave. VE. 3531.

FURNISHINGS comp. of 6 rms. 3-pc. o'stufd. set, Simmons twin beds, chifferobe dressing table, double bed, dresser desk, cedar box couch, gas stove, radio, lawn mower & hose. GL. 7824.

IMPORTED rugs, hand-mounted, 12x16, three 9x12, 4 throw rugs, lib. table, bench, desk, antique din. pcs. Tiffany davenport, range, Radiant heater. WA. 7673 or eve. WH. 3436 for appt.

FURNITURE at rock bottom prices. Your credit is good. STAR FURNITURE CO. 3573 Whittier Blvd., AN. 3500.

MUST SELL THIS WEEK 6 rms. high grade furn. 2 high grade walnut bedrm. sets, overstfd. set, oriental & domestic rugs. Owner. 1253 Beechwood Dr. GL. 3032.

SACRIFICE 7-pc. wal. din. set, $49.50 3-pc. mohair o'stf. set, $95. Windsor hand decorated bkfst. set, cheap, 9x12 rugs, $19.50. 3507 W. Washington, cor. 5th ave.

IVORY bedroom set, daybed, Windsor set, stove, rug, nearly new, by piece or complete. Reasonable. Desirable 3-room bungalow for rent. 1237¾ N. LA BREA.

3-BURNER gas range (used) $9
9x12 used Wilton rug ......[illegible]
Hardwood bed, 4-6 ......$5.55
COAST FURNITURE CO. 861 So. Figueroa st.

7-PIECE white enameled bedrm. set, twin beds, desk, table, bureau, 3 chairs, springs & matt. Only $75. Also A1 Eissel vac. clnr. $40. 591301

USED furniture for every room, now at economy prices in Barker Bros. bargain basement. SEVENTH ST. Flower & Figueroa. Liberal credit.

FOR SALE cheap, Acorn gas range, fiber chaise lounge, wicker fernery, also 2 small tables. Call at 158 N. HAMEL DR., Beverly Hills.

5-RM., will sell outright or by pce., mah. din.-rm. set, 3 rugs, o'stfd. furn., silk drapes, etc. Open Mon. 414 S. Berendo. WA. 3725.

BEAUTIFUL baby carriage with reversible and curtain. Almost new. $20. Call at 1623 6TH AVE., or phone EMpire 3688.

FOR SALE—Household furniture, tables, chairs, beds, dressers, dishes, kitchen utensils, etc. 1317 W. Jefferson. DEALERS STAY AWAY.

ANTIQUE and modern, French, Italian and colonial furniture, bric-a-brac, porcelains, china, glass, etc. OLIVER'S, 235 S. WESTERN.

8-PIECE mohair set, dining and bedrm. set in walnut, Wilton rugs. Entire furnishings being sold. Sacrifice. Dealers don't call. 3131 3RD AVE.

ANTIQUE hand-carved solid wal. English bedrm. furn., also buffet. Best offer takes them. 111 14TH ST., Seal Beach.

R. H. HOAG—Glad to see my customers. Carry full line furn. rugs, save nearly ½ dntn. price. 2626 W. 9th

ON account of sickness must sacrifice equity in furniture. Will give lease, for inform., DU. 0704.

VERY stylish odd chairs, worth $100, now $45. 263 N. VERMONT.

UNUSUALLY handsome antique furniture. 333 S. NORTON AVE.

HAIR mattress, was $45, now $21.50. New. 1913 Glendale Blvd.

FURNITURE 4-room flat, lease if desired. N. Highland ave. GR. 3319.

4-PIECE antique walnut bedrm. set. 2833 WALTON AVE. UN. 5636.

FOR SALE—Gas range, $17. Call ME. 3392.

FOR SALE, furniture of 66-room apt. house, call WE. 1046.

VERY beautiful Oriental rug 13x24. Phone WA. 7992.

HIGH-grade uphol. reed furn., 2 mahog tables. No dealers. WH. 6513.

FOR SALE — Tapestry overstuffed rocker, $25. 1134 S. PALM DR.

6 RMS., furn., nearly new, radio inc. $350. No dealers. 2316 FARGO ST.

BIG BARGAIN, high-grade furniture. 8375 FOUNTAIN AVE. HE. 3247.

SACRIFICE new 3-piece overstuffed, $65. 5222 Ruthelen st. VE. 3130.

FURNITURE—HOUSEHOLD GOODS—For Sale, Exchange

WHOLESALE PRICES SAVE 50% Make Your Own Terms Open Evenings.
Bedroom Sets $39.00
Walnut Dining Sets $34.50
9x9 Vel. Rugs, Smls. $14.50
8.3x10.6 Vel. Rugs, Smls. $27.50
9x12 Vel. Rug, Smls. $29.50
9x12 French Wilton Rug $69.50
3-pc. Jacq. Parlor Suite $94.50
5-pc. Wal. Bedr. Sets $72.50
8-pc. Wal. Ital. Din. Set $79.50
3-pc. Mohair Parlor Set $119.50
MAJESTIC FURNITURE CO. 1057-59 NORTH WESTERN AVE. NEAR SANTA MONICA BLVD.

FURNITURE, beaut., almost new 3-piece overstuff., bedrm. set, range, etc. No dealers. 3756 3-4 S. VERMONT.

8 ROOMS elegant furniture, Wilshire dist., leaving, sacrifice. Call dealer. WA. 4192.

RUGS & CARPETS at real bargain prices. See National Carpet Works. 1744 W. WASHINGTON.

DUOFOLD, $19; Spinet desks, $13.50 & $17.50; 6-pc. din. set, $29; unfin. desks & tables, ½ pr. 3063 W. Pico

CHAIRS—We rent folding chairs, tables, dishes, cots, desks. LOU SKEELS. 1914 S. Main. WE. 6196.

FURN. comp. 5-r., mahog. o'stuff. 3 bedrm. set, rugs, stoves, sell $450. GR. 8272.

BEAUT. carved parlor set, custom-md. $350; now $200. 263 N. Vermont.

Furniture, Household Goods at Auction

AUCTION! ! THUR. MAY 20TH, 10 A.M. 3320 SO. MAIN ST. BIG ALL DAY SALE Regular THURSDAY sale of furniture, consigned to us, consisting of USED O'STUFF. sets in MOHAIR & VELOUR, WALNUT & other dining tables and chairs, dressers, chiffoniers, rockers, utility stands, davenports, gas ranges, ice boxes, lamps, china closets, bedding, dishes, including set HAVILAND, rugs, carpets, etc. NO RESERVE or LIMIT. The HIGHEST BIDDER gets the GOODS. SECURITY AUCTION HOUSE. H. H. GREENBERG, Auc. HU. 3143

AUCTION WED., MAY 19, 10 A.M. 3311 S. MAIN ST. We have a fine large lot of furniture & furnishings moved in from a warehouse and from a big apt. house also from several fine private houses consisting of almost everything to furnish your home, apt., hotel or stock up your store. An especially good selection of rugs, carpets and a large lot of bedding, linens will be offered. It will pay you to attend. S. BARAK, Auctioneer. HU. 6148

AUCTION. AUCTION. THURSDAY, 10 A.M. 1435-37 W. 24th st., nr. Vermont. Wal. upright player, Victrolas, mahog. & velour liv.-rm. sets, wal. & mahog. din. & bedrm. sets; Wilton & Axminster rugs, ranges, refrig., ivory bedrm. sets, odd dressers, bed. Chiffoniers, rockers, chairs, etc. Come prepared to buy. LIBERTY AUCTION COMM. CO. A. N. ABELL, AUCTIONEER.

AUCTION FRIDAY, MAY 21. At 10 a.m. 1848 West Adams St. Large assortment of furniture & furnishings of all descriptions. Parlor, bedroom & dining sets, rugs, gas ranges, ice boxes, dressers, odd beds, springs, rockers, chairs, dishes & kitchen utensils. J. P. JOYCE, Auct. EM. 0138.

AUCTION 10 a.m. Thurs., May 20. Piece by piece. 20 rooms furniture at 421 North Normandie Place. Dressers, rugs, beds, chairs, dining sets, ice box, large gas range, elec. washers, blankets, linens & bric-a-brac. DAN GREMOND, Auct., HOlly. 6830.

FURNITURE—HOUSEHOLD GOODS—Wanted

PRIVATE PARTY will buy antique furniture FOR HIS OWN HOME. Phone 9 to 5. DRexel 3727.

WANTED—WE BUY FOR CASH FINE FURNITURE, ANTIQUES & HOME FURNISHINGS IN ANY QUANTITY, OR SELL AT AUCTION ON COMMISSION. CASH ADVANCED ON CONSIGNMENTS. E. T. SELL CO., 162 W. PICO ST. WE. [illegible]

THE SOUTHWEST AUCTION HOUSE IS PAYING MORE FOR USED FURNITURE THAN ANYONE ELSE IN THE CITY. TO BE CONVINCED CALL HU. 8260. SUN. & EVE. CALL UN. 2681.

GIVE US THE PRIVILEGE Of figuring on your used furn., and have the opportunity to get MORE MONEY FOR IT. CALL HUmbolt 6140. EVE. & SUNDAY. AN. 3083.

WILL PAY MORE MONEY AND SPOT CASH FOR USED FURN. RUGS, LINENS, ETC. ANY AMT. HUmbolt 3148. EVE. & SUN. DR. 8887

WANTED imported dinner set, china & glassware, also sterling silver, hall clock, tapestries, marble statuary & other works of art. Call MR. MICHAELS, TR. 3981.

WANTED FOR CASH Used furn., rugs, linens, will buy fine homes, hotels, rooming houses. Call Mr. Lee. HU. 1432.

USED stoves, furniture & household goods, taken in exchange on new goods. OVERELL'S, 7th and Main. TR. 7381.

YOU want to sell; we buy furniture, top market price. Cash and take away. CALHOUN & CO., Auctioneers. 4806 So. Main. AXridge 3889.

WANTED — Privately for cash, the furniture and furnishings of a complete home, including linens, drapes and silverware. WE. 6381.

W. DWIGHT HAMMOND will buy your furniture for cash or sell for you at auction. Call HOlly. 5718.

STOP! A call will convince you that ABELL buyers pay more cash for furn., rugs, bedding, etc. BE. 5812.

CASH. Household and office furniture Will call at once. F. M. Duhig Furniture Co., 322 E. 7. TR. 3459.

WANTED—At once, furn., rugs, linens, dishes, etc. Complete homes. Phone MRS. NASH. WE. 5491.

WE are just starting, need furn., badly; highest class prices. 1540 W. Adams. Call any time. EM. 6136.

WANTED—Oriental rugs. Top prices paid. MARKWELL & CO. 200 Citizens' Natl. Bank. VA. 5892.

FURNITURE bought & removed at your convenience. I pay more. PACIFIC AUCTION HOUSE. HU. 4817

WANTED—Furniture on consignment to be sold with beautiful Beverly Hills residence. HE. 4970.

IF YOU have real estate or furn. to sell for quick & best results, call BRADLEY, YO. 4160, AX. 7939.

RO. 3456. Want furn., any amt. or single pieces. Pay cash. Mrs. Bloom

CALL VE. 3042. Need furniture & rugs for nine rooms. Pay cash.

HIGHEST prices paid for furniture. Call me first. HU. 6011.

PHONE AX. 3889 FOR CASH BUYER. USED FURN.

PARTY desires to purchase comp. furnishings of priv. home. TH. 7986.

MUST have furniture, rugs, small ranges, pay cash. VAndike 8734.

MUST have furn., rugs, piano by Thurs., pay all cash. BE. 3023.

I NEED furniture badly. Call Davis HUm. 4203. Will pay more.

I NEED rugs, furn. & bedding from private parties. Cash. TH. 9884.

BEFORE you sell your furn. call us. We will appraise it free. HU. 0732.

AM. FURN. BUNG. COURT. NEED FURN., rugs & linen. HU. 0198.

DON'T sell your furn., rugs, linens cheap. I pay more. Call AN. 9796.

MUSICAL INSTRUMENTS

[illegible]

RADIO, WIRELESS APPARATUS

[illegible]

MACHINERY

[illegible]

MINUTE MOVIES (All rights protected by The George Mathew Adams Service-Trade Mark Registered U. S. Patent Office) By ED. WHEELAN

MISCELLANEOUS—
For Sale

Houses, Build'gs—To be Moved

REAL snap, 5-room house, slightly used, including plumbing, wiring, etc., $550. 4-room house, slightly used, including plumbing, wiring, etc., $500. 5-rm. lathed & plast. house, slightly used, including plumbing, wiring, etc., $1200. Call WALTON, WE. 1011. PACIFIC READY CUT HOMES, INC., 1330 S. HILL.

REAL ESTATE tract office. English style, attractive high gable roof. Metal signs, easily moved & just like new. Cost me $410. For quick sale, $125. Ph. WAsh. 6347.

ELEGANT 4-family flat bldg., bargain delivered on your lot. Will finance. WE. 3569.
423 E. 20TH ST.
429 E. 20TH ST.
3100 W. 3RD ST.

AMERICAN HOUSE MOVING CO.—Rates reasonable. Estimates free. 4073 W. PICO. Phone EM. 8851.

4-RM. house, water heater, stationary tub. 337 E. 40TH ST. RO. 5231

8 RMS., 2-story, must sell. S.W. cor. 5th st. & Hooper. EM. 1050.

Flowers, Trees, Plants

CLOSING out all trees and shrubbery at very low prices. Western Ave. Nursery, 1113 N. Western. HO. 5230

Electrical Goods and Fixtures

ROYAL cleaner, like new. Bargain. $35. 7036 DE LONGPRE. HO. 6736

BOATS, YACHTS, ETC.—
For Sale, Ex., Wanted To Let

BOATS and yachts, all types and prices. 635 I. W. HELLMAN BUILDING. TUcker 4048.

WANT to buy 2nd hand canoe. Box 315, Station A, Los Angeles.

SKIFFS, DORIES, DUCK BOATS. Reas. pr. J. G. Lewis, 167 E. 45th st

WANTED—
Miscellaneous

BOOKS BOUGHT—
HOLMES BOOK CO.
BOOKS OF EVERY DESCRIPTION PURCHASED.
740 S. MAIN ST.

PHONE YOUR WANT ADS TO THE TIMES. NO CREDIT ARRANGEMENT NECESSARY. COURTEOUS, EXPERIENCED AD-TAKERS. DAY AND NIGHT. WILL HELP YOU WITH YOUR COPY, IF DESIRED. METropolitan 0700.

POSTAGE STAMPS, FOR CASH. Used on letters and envelopes, 50 years ago or more; also an old collection. M. H. NEWMARK, 619 Pacific Mutual Bldg., mornings.

TO BUY & SELL
Collections and accumulations of stamps and coins. Irish Free State complete. 201 CURRIER BLDG.

DESKS, rugs and enough equipment to furnish 2 offices; pay spot cash for quick deal. Mr. Kahn. ME. 1170

CLOTHING, SHOES, GUNS, luggage, jewelry. "If it's good we buy it." ADDINGTON BROS., FA. 4374.

WANTED—Spot cash for used office furniture. WE. 5385.

WANTED—USED OFFICE FURNITURE. CALL GRIFF. TR. 3724.

WANTED, office furn., safes, etc. Call SKEELS, 1914 S. Main. WE. 6108.

OFFICE furniture bought for cash. Call TR. 7828.

RESTAURANT equipment, wanted to buy, highest price paid. MAin 3249

WANTED—Surface pipe. Must be chp. Write Room 3, 120 NO. MAIN ST.

Clothing—Furs, Discarded

MEN'S & LADIES' USED CLOTHING, furs, Tuxedos & overcoats wanted. We pay from $5 to $25. Will call. LEVIN, 717 W. 6th. MA. 2806.

DO you expect the highest prices for your men's used clothing? If you do, call the OHIO MISFIT CLOTHING CO., 123 W. 2nd. ME. 5498.

HOLLYWOOD CLOTHING CO. PAYS HIGHER FOR USED CLOTHING. MAin 2624. 1357 SUNSET BLVD

LADY will buy good used clothing, ladies' or gent's. Will call. BE. 6550.

MEN'S clothes bought, price no object. We need them. MA. 6208. 339 W. 3d

Diamonds and Jewelry

DIAMONDS
We buy diamonds and jewelry.
PAY TOP PRICES
SPOT CASH
D. MILLER & CO.
Room 601, Title Guarantee Bldg., Fifth and Broadway.

WILL PAY SPOT CASH, HIGHEST PRICES FOR DIAMONDS, WATCHES, JEWELRY, OLD GOLD & PLATINUM. NONE TOO LARGE OR TOO SMALL. A. RISKIN, 619 Loew's State Bldg., 7th and Bdwy

WANTED — Diamonds, pearls, gold, silverware & other valuables. Top prices paid.
[illegible]ARKWELL & CO.
Suite 302 Citizens Nat. Bank Bldg., cor. 5th & Spring sts. VA. 8082.

WANTED FOR CASH
Diamonds and Jewelry.
[illegible]
601 Title Guarantee Bldg., Fifth and Broadway.

DIAMONDS WANTED
Highest cash prices paid. No delay.
W. E. KLEIN,
711 Loew State Bldg., 7th & Bdwy.

WILL PAY MORE MONEY FOR YOUR DIAMONDS & JEWELRY. S-A-N-D-A-C-K
611 Loew's State Bldg., 7th-Bdwy.

WANTED—Diamond solitaire. Must be reasonable. TU. 3527.

DIAMONDS bot, sold, exch. J. C. Fergusson, 207 Haas Bldg., 7th-Bdy.

DIAMONDS bought for cash. M. Light 408 Hellmann Bk. Bg., 7th-Spring.

TRADES—SWAPS

SWAPS—
All Sorts

ACRES, 5, nice level land, water stock, Nuevo Irrigating Dist., Riverside Co., $1500. Bal. due $650, payable $10 per mo. Some clear cheap lots. Want good auto, small business or what? 401 STACK BLDG.

AMPICO-Kohler-Chase Choraltone electric. We traded auto for it. Cost $1275 year ago. Make offer, cash or terms. Dealers note. Take it away. MR. SCOTT, 1033 S. Olive.

APARTMENT IN "THE HAVENHURST." INDIVIDUALLY OWNED APARTMENTS IN THE HEART OF HOLLYWOOD. WILL TAKE VACANT LOT OR T.D. FOR EQUITY. PHONE OWNER, GR. 0558.

ARTICLE for exchange for unincumbered real estate, or sedan, valuable patented article universally used. Can be made at home. Write 629 W. 47TH ST. AX. 0049.

AUTO, '23 Willys-Knight sedan. Wonderful condition. Balance four hundred payable monthly. Will sell or trade. Phone BE. 4024.

AUTO, late model, or lot wanted as 1st pyt. on 5-rm. new stucco, tile bath & sink. Gar. AX. 3359.

AUTO, will take good radio set as first payment on car. 200 W. PICO

BUICK, 1918, in good condition. Want offer. 538 N. HELIOTROPE DR.

BUNGALOW, double, 8 rooms, new stucco, finest modern construction. Want clear lot or good equity. JENKINS, 7961 Santa Monica Blvd. HE. 9209.

BUNG., Hollywood, 7 lge. rms., val. lot., suit. for home and studio. Take small home N.E. Bal. easy. FA. 0[illegible].

BUNGALOW—Trade my equity for vacant lot, auto or what? Owner address L. box 414, Times Branch.

BUNG. 5-rm. new stucco, take lot, car or what? 3927 S. Figueroa. TH. 9290

BUSINESS LOTS, 2 clear business lots 66x150, heart of South Edmonton, Alberta, Canada, 1 blk. from Canadian Pacific Railway station. Will trade for anything. Call Burbank 332.

CAFE—Central & Slauson (well equip.) Reas. rent, seats 30. Take car or piano as part. Owner. 5810 Central.

CAFE, newly equipped. $1500. Will take lot or house. GA. 0373.

CAFE 13 stools, 16 chairs, fully equip. Sac. $800, take part trade. YO. 2731

CHEV. '24 Tr., like new, many exts. Baby grand piano, what? WA. 7206.

ELECTRIC Singer sewing machine, vacuum cleaner, washing machine, for plumbing, painting, sign painting or what? MAin 4917.

EQUITY $1650 in 10-rm. double, rented $90 mo., for car or what? Owner. DR. 8895.

EQUITY modern home for lot or what? This is good. Hurry. KYLE HOWARD, 1103 Edwards & Wildey Bldg. VAndike 6555 or THornwall 0505.

EQUITY—Owner will accept Western Lead or Julian at a very fair basis on $5000 equity in 4-family income flat. 593-585.

EQUITY $1500 in $7500 house, bal. $60 mo., to trade. What have you? WH. 2012.

EQUITY $1250, 3-room mod. house, large lot, for late model car., chick. ranch, cafe, what? TH. 8589

FORD touring, old model. Trade for vac. cleaner, electric sewing mach, or what? 8517 S. Van Ness. VE. 8934

FINANCIAL condition compels me to sell or trade our $12,500 stock of auto lenses for what have you? Make me a proposition. Call or write 3709 SUNSET BLVD.

HARDWARE store, good bus. location, cheap rent, $5000 clear. Want bungalow or lot. Ph. CH. 1828.

HOUSES, 3 modern, 5 rms., CLEAR. $3500 each. N. Wilmington. Want L.A. income or what? C. A. WALTHER, 2314 East 1st. AN. 4544.

INCOME acreage, trade for diamonds, trust deeds or city property. GL. 6901. 855 N. WESTERN AVE.

INCOME acreage, exchange for diamond or car. HU. 6579-J.

LINCOLN 7-pass. touring & $1000 cash for clear lot or good equity in Beverly Hills or Hollyw'd lots. Want barg. only. Call OX. 1744 aft. 6 p.m.

LOT or lots wanted in Los Angeles, offer 112 acres of excellent farm land in Laclede County, Missouri, worth $3000. CLEAR. Call MISS GIBSON, Owner, 1014 Haas Bldg. TU. 9937.

LOTS, 25, clear, near Pine Knot bet. Big Bear Lake & highway. Electricity, water, roads. Trade for clear bung. or business lot. TH. 1336

LOT on S. Main 60x150, large enough for bungalow court. Take trust deed at face, if good. Owner, NELSON, 309 Grant Bldg. BR. 0752.

LOT clear, near First Natl. Studios, for late model car. Owner, 1937 N. GRAMERCY. HO. 3161.

PAINTINGS, high-grade; what have you? 6308 Madden ave. TH. 0157.

PIANO, high-grade player with choice of 50 new rolls, for used light car. UN. 1563.

PONY (gentle.) cart & harness. Will swap for automobile. Santa Monica Riding School, Santa Monica 239-94.

RANCH—Plums, oranges, grapes, for bung., auto or what? OX. 1947.

SEDAN, like new for piano, radio, chickens, rabbits, furn., groc. what? Reid, 245 W. Jefferson. HU. 4733.

TRUST DEED
$1250, first paper, excellent security. Want good car or diamonds. Phone GLadstone 5381.

APPRAISED $6400. Price $6200. Equity $1300. Our furnished home. 5 rm. modern Spanish stucco, new and newly furnished. Tile bath & drains, two bedrooms, overstuffed set, garage, lawn, phone in, everything. Take equity for equal value or sell responsible party small down payment, $55 month. 514 W. 105th. Phone YOrk 3472.

TWO-story tile building, enameled brick front, rented $100, 5-yr. lease. Will trade my $3000 equity for groceries, hardware or furn. 305 DOUGLAS BLDG. VA. 4431.

OWNER will consider good lot, trust deed or auto up to $3500 for equity in charming Hollywood bungalow. Fitzroy 4667.

WE have the NEW CARS & will accept anything for them, from a black cat to an elephant in exch., includ. real estate. TR. 0163.

WHAT have you for lse. & furn. 7-unit ct.? Good loc. & inc. Want lot, T.D., bung. Would take cash. DR. 1286.

4-RM. house, lot 50x135, $250 cash payt. or will trade. Mr. Cox, TR. 1994. 607 I. W. Hellman Bldg.

5 ACRES near school, stores & blvd. $6250. Will trade $2000 equity & assume. 2622 Pasadena av. GA. 6800.

CAN match your trades, large or small. Call LEE, 683 S. Alvarado. DRexel 5055.

$2600 EQ. in 40 acres L. A. Co. What have you? Bal. $1400, pay $10 mo. 215 Union League Bldg., 2nd & Hill.

$150 CLEAR, fine mountain lot, close. Take anything I can use. What have you? 312½ SO. FIGUEROA.

2 CLEAR LOTS LAKE ELSINORE. $400, WANT RABBITS. DR. 6936. 620½ S. ALVARADO.

ATTENTION traders: We got best trading line on coast. Call and get plans. Money-maker. 1231 S. HILL.

WANT late closed car, part pay. New 5-rm. mod. stucco. Nr. car. 134 CUDAHY, Walnut Park.

WHAT have you for $3000 equity in a $7500 store bldg. on W. Washington? Ph. OL. 5881.

WANT T. D., grove, anything clear, for $16,000 equity in 3 business lots, 2 houses. Phone CH. 1828.

$10,000 EQUITY for late model Packard, Duesenberg, Marmon, Lincoln or Wills-St. Claire. GL. 7366.

WANTED — Rooming-house or store. Have lots in N. Hollywood or Riverside. Erisman, 2113 S. GRAND.

$500 LOT equity. Want bung. west side, or what? Ph. DE. 7366 or DE. 8838.

I WANT a 1915 Panama-Pacific half dollar. KEAN, 1052 W. Edgeware.

ALHAMBRA, $4000 eq. 6-r., gar., 3-r. rear. Inc. $65. Want lot. YO. 4647.

GOING east. 5-tube $50 comp. or make offer. 4032 STA. MONICA BLVD.

STUCCO 5-rm., new, take car, lot eq. or what as dn. pay.? TH. 1374.

5-RM. house, $2000, $35 mo., anything down. 203 E. 101ST. TH. 9264.

HAVE $780 eq. in One Romola acre. Want auto. 1961 S. VERMONT.

5-RM. stucco, take auto or lot equity. 10475 S. FIGUEROA. YO. 2721.

AUTOMOBILES

AUTOMOBILES, ETC.—
Miscellaneous

GOOD
TRANSPORTATION
AT
LOWEST
COST

1920 FORD Coupe	$ 50
1922 FORD Coupe	195
1924 FORD Coupe	295
1922 FORD Sedan	125
1923 FORD Sedan	150
1923 FORD Touring	75
1922 CHEV. Touring	100
1923 CHEV. Touring	125
1923 STAR Touring	125
1922 DURANT Touring	125
1923 DURANT Touring	250
1924 DURANT Touring	350
1923 DURANT Coupe	295
1924 STAR Coupe	395
1925 STAR Coupe	545
1925 STAR Coupster	495
1926 STAR Coach	595
1925 STAR Sedan	675

STAR MOTOR CO.
(LOT DE LUXE)
1701 S. FIGUEROA
and
Washington and Figueroa

WILLS SAINTE CLAIRE
DEMONSTRATORS
A beautiful sedan, hasn't run far enough to be broken in. Must be sold within next few days for $3000.
A Gray Goose special 4-pass. only run 8000 miles, guaranteed like new car, for quick sale, $2000.
WESTERN MOTORS CO., 1058 S. Flower st.

LINCOLNS — Guaranteed—LINCOLNS

'25 Series, sedan limousine	$3850
'25 Series, Judkins 2-p. coupe	3850
'24 Series, Judkins 2-p. coupe	3150
'24 Series, Judkins Berlin	3350
'24 Series, phaeton	2750
'24 Series, 7-pass. touring	2350
'23 Series, 7-pass. touring	1950
'22 Series, 7-pass. imp. sedan	2500

AUTHORIZED LINCOLN DEALER STEPHEN S. NERNEY COMPANY, 1213 N. Vine st. GLad. 0505.

MARMONS
REBUILT GUARANTEED
A splendid selection of 5 and 7-passenger Marmons with California tops and refinished the latest "Sport" shades. Also many quality used cars of all standard makes at popular prices. Easy terms.
"A SAFE PLACE TO BUY"
FELTON MOTOR COMPANY
1348 S. Figueroa. WEstmore 5241

NO DOWN PAYMENT EXCEPT DELINQ. PAYMENT. REPOSSESSED CARS
Sacrifice Prices, Guaranteed Cond. AUTO RECOVERY BUREAU 2417 S. GRAND AVE., REAR. Open evenings. Sundays, 8 to 12.

HUDSONS
Two coaches and two speedsters. Lots of extras and ready to run. At your own price.
HOLLYWOOD MARMON CO., 6455 Sunset Blvd. GR. 1171.

FORD coupe, 5 balloons, guaranteed. $50 down. PEARL MOTOR CO. Eagle Rock. 2354 Colo. Blvd., Auth. Ford dealers.

FORD cpe. New, bal. tires, also Ford sed. Must sell, sac. Own. GR. 0473

SPACE for 20 used cars for rent at 916 SO. FIGUEROA ST.

AUTOMOBILES, ETC.—
Miscellaneous

DON LEE
VACATION SALE
150
CARS TO CHOOSE FROM
REDUCTION
5% TO 20%
CADILLACS

CUS. SED.	N.S. 7-PASS.	$3800
CUS. SED.	63 7-PASS.	3200
D LUX. SED.	63 5-PASS.	2875
COUPE	63 5-PASS.	2275
SEDAN	61 7-PASS.	1695
SEDAN	61 5-PASS.	1650
PHAETON	61 4-PASS.	1350
COUPE	61 5-PASS.	1350
COUPE	59 4-PASS.	$750
SEDAN	57 7-PASS.	595
BROUGHAM	57 5-PASS.	450
TOURING	57 7-PASS.	695
PHAETON	57 4-PASS.	595
TOURING	57 7-PASS.	250

OTHER MAKES, CLOSED

PACKARD 8	24 SEDAN	$2675
LINCOLN	22 SEDAN	2150
NASH 25	4D COUPE	1525
FLINT	25 SEDAN	1525
WILLS	25 BROUGHAM	1350
STUDE. B. 6	24 SEDAN	1150
PEERLESS	23 SEDAN	1050
STUDE. 86	24 SEDAN	$985
NASH	24 SEDAN	955
PAIGE	23 COUPE	695
HUDSON	23 SEDAN	495
DURANT	24 2 COUPE	495
APPERSON	21 SEDAN	450
ESSEX 4	21 COACH	395
FORD	25 COUPE	375
STAR	23 COUPE	250

OTHER MAKES, OPEN

FLINT	25 COUPST'R	$1075
LINCOLN	21 PHAET'N	1350
WILLS 8	22 PHAET'N	795
STUDE B6	25 SPORT	795
BUICK	23 TOURING	465
MAXWELL	23 TOURING	295
DURANT	23 TOURING	185

TERMS TRADE NO BROKERAGE
2 STORES OPEN EVENINGS
1076 W. 7TH. DU. 1150.
FIGUEROA AT PICO
WE. 3795.

BOZZANI'S
4TH ANNUAL
GREAT CLEARANCE SALE
A real price slashing event, where the main object is to clean house, regardless of former prices.
87 FINE MOTOR CARS
offered to you at less than wholesale prices. New tires—New Batteries—New Paint. Each car reconditioned as only Bozzani knows how.
ONE WEEK ONLY
10 light car specials every day.
CHEV. FORDS OVERLANDS
½ Price. ½ Price. ½ Price.
Every make and model of desirable car in this sale, open cars—closed cars, big cars, small cars, but they are all good.
Courteous Salesmen. Open evenings.
HURRY HURRY HURRY
BOZZANI MOTORS
Main Store
Cor. Sunset & No. Broadway.

Touring Cars for Sale

AUBURN SPORT TOURING
A-1 CONDITION. $325 DOWN. OR LIGHTER CAR IN TRADE. 1242 S. FLOWER. OPEN EVES.

BUICK 1923 TOURING
ONLY $345
A most remarkable value. Has good tires and finish, nickel bifiex bumpers, spare tire, etc.
EASY TERMS. NO BROKERAGE. LORD MOTOR CAR CO., 1201 So. Olive. VAndike 4974.

BUICK '19 TOUR. RUNS NICE. $95 AND IT'S YOURS. 1630 S. FIG. WE. 4114.

BUICK 6 TOURING, 1919, $50—ONLY—$60. MECH. PERF. GOOD RUBBER. 832 S. ALVARADO. DR. 8893.

BUICK 1924 touring, perfect. $445. 4-wheel brakes, Duco paint. Waters Nash Agcy., 1224 S. Flower.

BUICK 6 tour. '23. Original finish and tires good, excellent mechanically. Must sell, terms. 516 W. PICO.

CADILLAC 1921 PHAETON
$395 DOWN
The popular Double Letter 59 Model. Finish and general condition are far above the average. Car has been completely renickled, has 5 splendid tires and equipped with spotlight, motometer, wind deflectors and air shock absorbers. At the price asked it's a wonderful buy.
EASY TERMS. NO BROKERAGE. LORD MOTOR CAR CO., 1201 So. Olive. VAndike 4974.

CADILLAC 61-E PHAETON
Duco finish and mechanically like new. $1250, easy terms. Lynn C. Buxton, 1636 S. Figueroa. 20 YRS. OF HONEST DEALING.

CADILLAC 63 TOURING, 7-PASS. California top, special paint job, good tires, A1 mechanical condition. HOLLYWOOD CADILLAC AGENCY Sunset Blvd. at Vine. HO. 2901.

CADILLAC phaeton 61J, $1050. Duco finish, mech. O.K. Easy terms. W. P. HERBERT CO. 1110 S. Flower. TRinity 1012.

CADILLAC '23 7-pass. Tour. $400 dn. 1059 S. Fig. WE. 4114.

CHANDLER TOURING '23
$195 DOWN, OR WILL TRADE
Refinished, beautiful sport color, nickel radiator. Pike's Peak motor. Perfect. "Millerized" cars. 1130 S. Figueroa

CHANDLER 1922 TOURING
Only $195.
LORD MOTOR CAR CO., 1201 So. Olive. VAndike 4974.

CHEVROLET 1923 touring, new finish, nearly new cord tires, fine mechanically, $60 down, $15 per month. BALDWIN'S LOT, 1124 S. Figueroa

CHEVROLET touring, de luxe model, bumpers, balloon tires. Can't tell from brand new car. Sacrifice. Terms. $100 down. 507 S. FLOWER.

CHEVROLET 1924 tour., finish like new, good tires, bumpers, wind deflectors, etc. Priced right. Terms. J. V. BALDWIN, 1417 S. Figueroa.

CHEVROLET 1925 touring, just like new, throughout. Cheap. Easy tms. J. V. BALDWIN, 1417 S. Fig'a.

CHEVROLET tourings, several, '25 and '26. See FELIX, before buying. 1055 S. OLIVE.

CHRYSLER touring, 1925. Privately owned. No dealers. Big sacrifice. 2967 S. HILL.

CHRYSLER '25 model phaeton. $250 dn. New Duco, good tires, mech. O. K. 1320 S. Figueroa. VA. 0943.

CHRYSLER 4 Phaeton, '26, used as demonstrator one month, big discount. $195 down. 4456 SUNSET

CLEVELAND PHAETON, NEW—1926 MODEL 31, NEVER RUN OR REGISTERED. DEALERS' PRICE $1132. OUR PRICE $950. 1242-44 S. FLOWER. WE. 1213.

CLEVELAND 6 TOUR. '23. Refinished, mech. O.K. EZ terms. W. P. HERBERT CO. 1110 Flower. TRinity 1012.

CLEVELAND 6 TOUR. 1925. Rebuilt and guar. Easiest terms. W. P. HERBERT CO. 1702 S. Figueroa. WEstmore 4326.

DODGE touring, 1922, A1 condition throughout, lots of extras. $250. TOM HARRIS, 2705 S. Figueroa. BE. 5329.

DODGE sport tour., latest series, fully equipped, balloon tires. Must sacrifice beautiful car. Terms arranged. $135 down. 507 S. FLOWER.

DUESENBERG 8 SPORT TOUR. 1924 LIKE NEW. Duesenberg Agcy., 2900 S. Figueroa.

FLINT sport touring, de luxe model, brand new car, never driven a mile. Fully equipped. Sacrifice, over $700 discount. Most liberal terms arranged. $285 dn. 507 S. FLOWER

FLINT touring, brand new, never run a mile. Sacrifice, over $700 discount. My price $1195. Terms arranged. $285 dn. 507 S. FLOWER

FORD Touring '24, $215. Good tires. Guar. $55 dn. $17 mo. Open evenings & Sundays.
DUNHAM for FORDS
Ford Dlr. Used Car Dp. 1918 S. Main

FORD, $25 down, 1924. Pearl Motor Co. guarantee. 2254 Colo. Blvd., Eagle Rock.

FORD tour., 1924, refinished, gua[illegible] 305 E. 7TH ST.

FORD Trg. 1924, good con. $25 down. 2254 Colo. Blvd., Eagle Rock.

FORD tour., 1923, starter, good motor. $110. 305 E. 7TH ST.

AUTOMOBILES, ETC.—
Miscellaneous

Touring Cars for Sale

GARDNER sport touring, de luxe model, fully equipped. Can't tell from brand new. Sacrifice beautiful car. $1095. Terms arranged. $250 down. Stored 507 SOUTH FLOWER.

HUP '23 tour. Completely overhauled. Refinished, all nickel parts renickeled. Excel. tires & several extras. The price is right. Easy terms. HUPMOBILE USED CAR DEPT. 516 W. Pico. Open Eves. Sun.

JEWETT sport tour., de luxe model. Latest series. Fully equiped. Practically brand new. Sac. beaut. car. Terms. $155 down. 507 S. Flower.

JEWETT '24 tourings, reconditioned and guaranteed. Easy terms. PAIGE CO. OF SO. CALIF. 2212 S. FIGUEROA. WE. 3421.

JEWETT sport '24. $650, terms. 1630 S. FIG. WE. 1144.

KISSEL 4-PASS. TOURSTER. A classy car. $250 down or take light late model car in trade. 1242 S. FLOWER. OPEN EVES.

LINCOLN touring, '21. Reconditioned, good paint & rubber. $200 down. A real buy. 300 W. PICO ST.

MARMON SPORT PHAETON, 1925. $450 down! BEST BUY in town. 1210 S. HOPE ST. PH. BR. 4126.

MAXWELL 1923 TOURING. New lacquer "sport" finish, Disteel wheels, good top, tires and upholstery. Special today. $285.
ALBERTSON MOTOR COMPANY Dodge Brothers Motor Car 1540 So. Figueroa. Open evenings.

MAXWELL '24 special sport tour., low paymt. dn. $33.38 per mo. HOWARD AUTOMOBILE CO. OLIVE ST. USED CAR DEPT. 1122-28 S. Olive. VAndike 5122.

NASH tour. (3) taken in trade, cannot use. Your choice $385. Fully guar. Terms. 1049 S. FLOWER.

OAKLAND sport tour. '25 mod. 5 new tires. Exs. $200 dn. 1100 W. 7.

PACKARD 8 PHAETON 1924 Tonneau shield, side wings, bumper (2) tops, A1 tires and finish. Mechanically perfect. HOLLYWOOD CADILLAC AGENCY Sunset Blvd. at Vine. HO. 2901.

PAIGE '24 sport tour., just like new in every way. Bargain. PAIGE CO. OF SO. CALIF. 2212 S. FIGUEROA. WE. 3421.

PAIGE Sport Touring, 1923, de luxe model, fully equipped. Sacrifice beautiful car. $385. Terms arranged. $165 down. 507 S. FLOWER.

PIERCE-ARROW spt. tour., series 80. Has never been sold, will discount $800. Terms. 1209 S. Hill. VA. 0493

PIERCE-Arrow 28, 5-pass. tour. Cal. top. New paint. $650. 1209 S. Hill.

PREMIER tour., good paint, rubber, mech. perf. Pr. $150. Terms arranged. Owner. 5925½ SUNSET.

RICKENBACKER Tour., '24, $875. Your terms. 1630 S. FIGUEROA.

RICKENBACKER 8 SPT. TR. 1924. RUNS & LOOKS LIKE NEW. Duesenberg Agcy., 2900 S. Figueroa.

RICKENBACKER straight 8, $1050. $400 will handle. Payment $71 per mo. Next paymt. 90 days. OX. 0798.

ROLLIN tour., '24, 4 W. B. Bal. tires. Must sell. $395. Terms. 1309 W. 7.

STAR Tour., '25, as new. $450. Terms. 1630 S. FIG. WE. 1144.

STAR 6 sport touring. Driven 1600 miles. Can't tell from new. Will sacrifice. Must sell today. Terms arranged. 831 VENICE BLVD.

STAR 6 Sport Tour., brand new car, never run a mi. Sac., tremendous disc. Terms. $150 dn. 507 S. Flower

STUDEBAKER 1924 "Light 6" tour. Low paymt dn. Bal. $4[illegible] per mo. HOWARD AUTOMOBILE CO. 1312 So. Main. WEstmore 6388.

STUDEBAKER 1923 tour. Low payment down. Bal. $40.50 per month. HOWARD AUTOMOBILE CO. 1367 So. Figueroa. WEstmore 5012.

STUDEBAKER 1924 light 6. Cal. top, first-class mechanical condition, all extras. $600. Mr. Wager. 1008 S. Maple ave.

WESCOTT TOUR. GOOD BUY. $125. FI. 4735 OR AT. 3655.

WILLYS-Knight Sport Touring, de luxe model, 4-cylinder, fully equipped. Nicest looking car in city. Must sacrifice. $585. Terms arranged. $150 down. 507 S. FLOWER.

WILLYS-KNIGHT TOURING CAR IN GOOD SHAPE. A REAL BUY AT $275. 200 Security Bank Bldg. HOLLYWOOD.

WILLS-SAINTE CLAIRE touring, '22. Nuf sed. Yours for $500. 1058 SO. FLOWER ST.

WILLYS-Knight '24 Tour. $595. $150 down. 1101 S. FIGUEROA.

$150 ONLY, orig. finish, 5 good tires, real buy. 632½ KINGSLEY DR.

Roadsters for Sale

BUICK '23 SPORT ROADSTER. Two-toned Duco paint, new Burbank top & in wonderful condition. GLad. 0505. 1313 NO. VINE.

CHANDLER ROADSTER 1924 "Pike's Peak" motor, guar. Easy terms. W. P. HERBERT CO. 1110 S. Flower. TRinity 1012.

CHEV. rdstr., 1925, good condition, $125. Private owner. WA. 1439.

CHRYSLER 6 SPT. RDST. ONLY $995 TODAY MECH. PERF. SEE IT TODAY 832 S. ALVARADO. DR. 8893.

CHRYSLER RDS. LATE CHEAP. FOR QUICK SALE. NICE COND. WILSHIRE MTRS. 874 S. WESTN.

CHRYSLER Rdst., latest series, fully equipt., looks & runs like new. Sac. beaut. car. $1185. 507 S. Flower.

CHRYSLER rdstr., 6-70. Fully equipt. Sac. $1085. $350 dn. 507 S. Flower.

FORD 1925 roadster. Low payment down, bal. $20.22 per month. HOWARD AUTOMOBILE COMPANY 1212 So. Main. WEstmore 6388.

FORD Road., '24. Very cheap, like new. 3966 S. VERMONT.

FORD Road., '23. Guaranteed. $150. $65 dn. 3330 S. FIGUEROA.

FORD road. 1925, good motor, $285. terms. 755 CENTRAL AVE.

HUPP 8 RDSTER, LATEST MODEL Driven but 1600 miles. It is fully equipped and the tires are hardly dirty. Save some real money on this at $1875, easy terms. Lynn C. Buxton, 1636 S. Figueroa. 20 YRS. OF HONEST DEALING

MARMON 1925 road. Looks like new & runs perfectly. $500 down. HARVEY GOODWIN, 1047 S. Olive st.

MAXWELL Sport Roadster, De Luxe model, fully equipped. Can't tell from brand new. Sacrifice beautiful car. Terms arranged. $150 down. 507 S. FLOWER.

OAKLAND ROADSTER, 1924 BRAND NEW RUBBER. $695. Lynn C. Buxton, 1636 S. Figueroa. 20 YRS. OF HONEST DEALING.

PACKARD ST. 8 ROADSTER, 1924. LIKE NEW. NEW BALLOONS. 1313 VINE ST. GL. 0505.

REO '26 ROADSTER, DE LUXE Driven 3000 miles. Positively like new, fully equipped. Discount $500. GREER-ROBBINS CO. 1015 S. Figueroa. WE. 2175.

MY new Chrysler 58 roadster at a bargain. REW. TU. 5325.

Sport Cars

KISSEL sport, an honest to goodness job at $95 down. 5157 SUNSET BLVD. GL. 7309. Open Sun.

LOCOMOBILE sportiff, '23, best buy in the city. $490 down. 300 W. Pico.

Coupes for Sale

BUICK '25—4-PASS. COUPE 6 balloon tires, paint & general condition just like new. Must sell. 1313 N. VINE. GLad. 0505.

BUICK "6" 1923 COUPE. Low payment down, bal. $40.50 per month. HOWARD AUTOMOBILE CO. 1367 So. Figueroa. WEstmore 5012.

BUICK "6" 1921 Coupe, 4-pass. Good paint and tires. Terms. HOWARD AUTOMOBILE CO. 1312 So. Main. WEstmore 6388.

BUICK 6 VICTORIA '24 REPOSSESSED. MAKE PAYMTS. 832 S. ALVARADO. DR. 8893.

CADILLAC CUSTOM COUPE 5-pass. Refinished, new tires, guaranteed mechanically. HOLLYWOOD CADILLAC AGENCY Sunset Blvd. at Vine. HO. 2901.

CADILLAC, 1923, 4-pass. cope. Mech. perf., good tires & paint. $1495. Terms, open eves. & Sun. ONE-TWO-THREE-FOUR S. Olive.

CADILLAC 5-passenger coupe, almost brand new, 61 model. Fully equipped. Sac. beautiful car. $1285. Terms. $350 dn. 507 S. FLOWER.

CADILLAC 63 5-pass. cpe. 6 good trs. Looks new. gtd. $500 dn. 1100 W. 7

CHEV. '24 DeLuxe Coupe. $350. Perfect shape. Wonderful barg. Hurry! FORD—J. BENJ. FAHY—DEALER 920 W. 8th. Open Eves.-Sun.

CHEVROLET coupe, 1924. Looks and runs like brand new car. Sacrifice. $285. Terms. $100 dn. 507 S. FLOWER.

CHEVROLET 1925 coupe, shows excel. care. Priced very low. Easy terms. J. V. BALDWIN, 1417 S. Figueroa.

CHEVROLET coupe, 1924, well cared for. WH. 6284.

CHRYSLER 70 Royal Coupe, 1926. Has had very low mileage and is in first class condition throughout. Balloon tires, 4-wheel brakes, etc. Very attractive car and priced right. $1400. GREER-ROBBINS CO. 434 W. Pico. Open Sun. WE. 6080.

CHRYSLER Coupe, latest ser., fully equipped. Can't tell from brand new. Accept car in trade. Sac. $1495. Trms. $385 dn. 507 S. Flower

AUTOMOBILES, ETC.—
Miscellaneous

Coupes for Sale

CHRYSLER "58" coupe, 1926. Brand new, many extras. Will discount $250. Call WH. 3450.

DODGE COUPE, '25. MECH. PERF. Orig. fin. like new. Bumpers, Lincoln balloon snubbers, spare balloon, $795. $250 down. 18 mo. bal. 1628 SO. FIGUEROA. WE. 6779.

DODGE COUPE, 1924 ORIGINAL FINISH, $695 Kelley Kar Co., 1834 S. Figueroa.

DODGE business coupe, late '25. Bal. tires. Driven 6000 mi. Fine condi. Owner. 1941 N. New Hampshire.

FORD Coupe '24. Rkst'l axle. Spec. brakes & ignition. New bal. tires. Painted channel green. Guaranteed. $110 dn. $33 mo.
DUNHAM for FORDS
Ford Dlr. Used Car Dp. 1918 S. Main

FORD COUPES—18
Now is the time to buy your FORD for your vacation. Prices will never be lower. Prices range FROM $135 TO $395. BUY A guaranteed Ford for $50 down. WM. L. HUGHSON CO. 10th & Olive. Open Eves.-Sun.

FORD COUPE, LATE '24
Built in bed, speedometer. Lock steering wheel, balloon tires. $100 down, bal. 12 mos. (48 hours' free trial.) J. A. NADEAU'S BARG. CENTER Central & Slauson. HU. 2340.

FORD COUPE, 1924
Bumpers, 4-speed transmission, spdmtr., foot throttle, new cord tires. $100 dn., bal. 12 months. (48 hours' free trial.) J. A. NADEAU'S BARG. CENTER Central & Slauson. HU. 2340.

FORD Coupe '24. Balloon tires. Extras & guar. $335. $85 dn.
DUNHAM for FORDS
Ford Dlr. Used Car Dp. 1918 S. Main

PACKARD 1924, 8-cyl., 4-pas. coupe, one of America's most beautiful. Fully equipped and in perfect condition. Guaranteed. A special pr. 1065 S. FIGUEROA. ST. WE. 1901

FORD 1925 coupe. Balloon tires, natural wood wheels, other extras, guaranteed 30 days. $385. Easy tms. FORD—J. BENJ. FAHY—DEALER 920 W. 8th. Open Eves.-Sun.

FORD COUPE, 1924, in wonderful condition, original paint, new tires & mechanically perfect. Call HE. 5527. Hupmobile dealer, 6480 SUNSET AVE.

FORD COUPE, '24 MODEL ONLY $260. TERMS. FINE CONDI. 4 GOOD TIRES. PLENTY OF EQUIPMENTS. 930 SO. FIGUEROA.

FORD coupe, 1924, water pump, foot throttle, O. K. mechanically. Must be sold quickly. Our price $350. 1058 SO. FLOWER ST.

FORD coupe, large steer. wheel, 5 balloons, xint. con. $50 dn. PEARL MOTOR CO., 2354 Colo. Blvd., Eagle Rock.

FORD Coupe, '24. Make offer. Terms. Terms. 1630 S. Fig. ME. 1144.

FORD coupe, 1924, perfect condition, new paint, fine rubber. Only $295. Cash or terms. Owner. 1019. SO. BROADWAY.

FORD COUPE '24—$265 Real buy. Hurry! Cord tires, exts. OWNER, 650 S. Burlington. 54979.

FORD coupe for sale, first-class condition. Private party needs cash. $100. 2806 ARLINGTON AVE.

FORD cpe. '24, wire wheels, balloon tires, good cond., a snap at $295, easy terms. 1073 N. WESTERN.

FORD Coupe '24. Sac. $265. $50 down. Almost new. 4216 S. Bdwy.

FORD Coupe '23. Guaranteed. $135. $70 dn. 3330 S. FIGUEROA.

FORD coupe, 1923, ready to go. $135. Terms. 305 E. 17TH ST.

FORD '26 coupe, brand new, sac. $525. 4715 Hollywood Blvd. OL. 1219

HUDSON COUPE, $450 New tires, mech O.K. Easy terms. W. P. HERBERT CO., 1702 S. Figueroa. WEstmore 4326.

LINCOLN Coupes LINCOLNS

25—2-pass. Judkins Coupe	$2750
24—2-pass. Judkins Coupe	$2250
25—7-pass. Touring Car	$2850
23—5-pass. Coupe, perfect	$1950

HARMON & ATWOOD 2144-6-8 W. Washington. EM. 7964.

LINCOLN coupe, '21. Air shocks, good tires and paint. A real buy. Cash or trade. 961 S. OLIVE.

NASH VICTORIA 1924 $1150. "New cords and Duco. GUARANTEED WATERS NASH AGENCY 1224 S. Flower. Open eve. & Sun

OAKLAND '24 coupe, 4-pass. Original finish is like new, 4 new tires, interior condition is perfect. Carries 30-day guarantee. Very attractive car. At a real price, $445. REEVE GARTZMANN, 1137 S. Olive

OAKLAND coupe, late series, looks & runs like brand new. Fully equipped. Sacrifice, $685. Terms. $150 down. Stored 507 S. FLOWER.

STUDEBAKER 4-PASS. COUPE ORIGINAL FINISH A VERY EXCELLENT BUY FOR $650. WM. E. BUSH, INC. FIGUEROA AT 21ST. WE. 6411.

Sedans for Sale

BUICK 6 1924 Sedan. Popular "Gold Seal" that's reconditioned and guaranteed. Small payment down, balance very easy terms. HOWARD AUTOMOBILE CO. OLIVE ST. USED CAR DEPT. 1122-28 So. Olive. VAndike 5122.

BUICK MASTER 6 SEDAN, 1925 7-pass. Upholstery and finish like new. New Miller balloons, bumpers front and rear, etc. PRICE $1595. EASY TERMS. Lynn C. Buxton, 1636 S. Figueroa. 20 YRS. OF HONEST DEALING.

BUICK 1926 SEDAN "MASTER SIX" 5-pass. Brand new throughout, considerable off list price. Terms. REO MOTOR CO. Used car dept. 422 W. 12th. Open Evenings.

BUICK "6" 1926 Gold Seal 2-door sedan. Low payment dn. Bal. easy. HOWARD AUTOMOBILE CO. 1367 So. Figueroa. WEstmore 5012.

BUICK 6 Sedan. Looks and runs good. Only $150 and worth the money. BALDWIN'S LOT, 1124 S. Figueroa

CADILLAC MODEL 57 7-PASS. SEDAN. Refinished & excellent tires, a special bargain for $600. Won't last long at this money. WM. E. BUSH, Inc. PIERCE-ARROW DISTRIBUTORS 21ST & FIGUEROA. WE. 6415.

CADILLAC Sedans—CADILLACS.

26—New Series 5 sedan, new	$3350
24—2-pass De Luxe Coupe	$2450
23—7-pass. Sedan	$1575
23—4-pass. Phaeton	$1350
26—7-pass. Custom sedan	$3750

HARMON & ATWOOD, 2144-6-8 W. Washington. EM. 7964.

CADILLAC V-63
1925 model. Like new inside and out. Perfect mechanically. Cash, terms or good car in trade. See at 2805 E. COLORADO ST., Pasadena. Ph. Fair Oaks 508.

CADILLAC 1924, V-63 SEDAN 5-PASS. LIKE NEW IN EVERY DETAIL. CASH OR TERMS. WM. E. BUSH, INC. FIGUEROA AT 21ST ST. WE. 6411 PIERCE-ARROW DISTRIBUTORS

CADILLAC, 1925, 7-P. SEDAN Run only 10,000 miles, special Duco paint, balloons. Very large reduction. 1313 Vine. GLad. 0505.

CADILLAC 61 SEDAN, NEW CORD TIRES. New paint and absolutely right. Best buy in town. $1650. 1313 N. VINE. GL. 0505.

CADILLAC phaeton, 63 model, sacrifice for quick sale. Has had private use, first class condition. Dealers don't answer. OX. 2306.

CHANDLER sedan, '22, $495. Original finish, mech. O.K. Terms. W. P. HERBERT CO., 1110 S. Flower. TRinity 1012.

CHANDLER Metropolitan Sedan, '25. Like new, fully guar. Terms. W. P. HERBERT CO., 1702 S. Figueroa. WEstmore 4326.

CHANDLER de luxe & other repossessed cars, no cash down, payment req. Auto loans. 1801 S. Figueroa.

CHEVROLET Sedan, 1926, fully equipped, looks and runs like brand new. Must sac. beaut. car. Terms arranged. $150 down. 507 S. Flower

CHEVROLET sedans, '23 & '24. New tires, reptd., bumpers, 30-day guar. $75 dn. 1100 W. 7th st. TR. 3106.

CHRYSLER 6 SPORT BROUGHAM. Guaranteed to be O.K. in every detail. Bumpers, snubbers, spare tire etc. Bargain price, $1045. $330 dn. Bal. 18 mo. 1628 SO. FIGUEROA. WE. 6779.

CLEVELAND SEDAN, 1924 Perfect condition, 5 new tires, new. $125 paint job. Very reasonable tms. STAR MOTOR CO. 1701 S. Figueroa

CLEVELAND Sedan, latest series, fully equipped, 1923. Sacrifice, $395. Terms. $150 down. 507 S. Flower.

ELCAR 8-in-line, 1925, 5-pass. sedan, never registered. 35% discount. Terms. 1140 S. OLIVE. TU. 9192.

FORD Tudor, '26. Used very little. Bal. tires & extras. Guaranteed. Attractively priced. Terms. Open evenings and Sundays.
DUNHAM for FORDS
Auth. Ford Dealer. 126 E. Wash.

FORDOR 1924, balloon tires 'n everything. $50 down, drive off. Pearl Motor Co., 2254 Colo. Blvd., Eagle Rk.

FORDOR 1924, xint. condition. $50 down. PEARL MOTOR CO. guarantee. 2254 Colo. Blvd., Eagle Rock.

AUTOMOBILES, ETC.—
Miscellaneous

Sedans For Sale

FORD Tudor, $50 down, 1924, swell cond'n. PEARL MOTOR CO., 2354 Colo. Blvd., Eagle Rock.

FORD, Tudor '24, $50 down; nearly new. PEARL MOTOR CO., 2354 Colo. Blvd., Eagle Rock.

FORD Tudor '24, $365, $90 dn. Like new. 3330 S. FIGUEROA.

FRANKLIN 1920 BROUGHAM $435.
High-hood type with 5 excellent tires, seat cover, good finish, Bifiex bumpers, etc. Easy terms. No brokerage. LORD MOTOR CAR CO., 1240 S. Figueroa. TRinity 3101.

GARDNER 1925 BROUGHAM GUARANTEED—$1495 Kelley Kar Co., 1834 S. Figueroa.

HUDSON BROUGHAM '26 Brand new, never run a mile. Straight across front seat. Big disc. Liberal terms. 756 S. ALVARADO.

HUDSON 9136 Brougham. Like new. Low payment down. Bal easy terms. HOWARD AUTOMOBILE CO. 1367 So. Figueroa. WEstmore 5012.

HUDSON brougham, 4-door, straight seat, small mileage, like a brand new car. 524 W. PICO.

HUPMOBILE 8 SEDAN Like new. Driven only five months. Fully equipped. A real buy. Hupmobile Dealer. 6480 Sunset blvd. HE. 5527.

JEWETT 1924 BROUGHAM Brand new tires all around, in splendid condition throughout; real special for today. $775. W. H. COOK. 1135 S. Olive. Open evenings.

JEWETT 26 NEW DAY SEDAN NEARLY NEW, MANY EXTRAS. A REAL SAVING. TERMS. PAIGE CO. OF SO. CALIF. 2212 S. FIGUEROA. WE. 3421.

JEWETT Sedan, almost brand new, 4-door. Fully equipped, only driven few hundred miles. Sacrifice, $1135. Cost new over $2100. Terms arranged. $350 down. 507 S. FLOWER.

JEWETT broughams and coaches. Some almost new, real values. PAIGE CO. OF SO. CALIF. 2212 S. FIGUEROA. WE. 3421.

JEWETT '23 4-DR. SEDAN, $145 DN. New paint & tires. Fully overhauled and reupholstered. Bal. [illegible] mo. 1222 S. FIGUEROA. WE. [illegible].

KISSEL, 7-pass. Berlina, latest model; 4-wh. brakes, bal. tires. $500 dn. 6717 Sunset Blvd. GL. 7309.

LINCOLN SEDAN
5-passenger late model, original paint, in prime condition, low mileage, 6 good tires, priced right. Owner needs larger car. For appointment to see it, call VA. 8860 or eves. & Sun., ROchester 4423.

LINCOLN Judkins, 5-pass., run 15,000 mi. New tires, perfect mechanical. Price $3200. 504 N. MAPLE DR., Bev. Hills. OX. 6838.

LINCOLN JUDKINS '24 SEDAN WONDERFUL CONDITION Duesenburg Agencies, 2900 S. Fig.

MARMON model 74 sedan. Original thruout, small mileage and priced extremely low at $2000. For the buyer who is contemplating the purchase of a high-grade new car, this is a wonderful opportunity. Terms. GREER-ROBBINS CO. 1015 So. Figueroa. WE. 2175.

MARMON brougham, br. new car, never run a mi. Very latest series, fully equipped. Must sac. beautiful car, tremendous disc. Terms. $895 dn. Accept car in trade. Will give service & guarantee as new car agency. 507 S. FLOWER.

MARMON SEDAN 1922 4-pass. refinished Rolls-Royce blue. Duco, and has brand new Miller cord tires. The best value we have ever offered at $1495, easy terms. Lynn C. Buxton, 1636 S. Figueroa

MOON '24, sport sedan, in fine condition, will sell cheap. Terms, trade PAIGE CO. OF SO. CALIF. 2212 S. FIGUEROA. WE. 3421.

NASH 1924, sedan, 7-pass. Completely rebuilt, new duco finish, velour upholstery is perfect, 5 good tires, and is guaranteed. $250 down. TROY MOTOR SALES CO. 1132-34 S. Figueroa Open eves.. Sun.

NASH SEDAN. This one must be sold now. Good all the way. $265. That's that. Call 1911 W. 7TH.

NASH SEDAN Run 3700 miles. $1375; terms. 4024 S. VERMONT.

NASH brougham '25, sale or trade. Terms. Owner. DU. 3026.

OAKLAND 1925 SEDAN LIKE NEW—$1045. Kelley Kar Co., 1834 S. Figueroa

OVERLAND sed. 4-cylinder, looks & runs like brand new. Sacrifice, beautiful car. $385. Terms arranged $100 down. Call 507 S. Flower.

OVERLAND 6 SEDAN, '26, $875 Ran 1100 miles. New car guarantee. $250 DOWN. 1101 S. FIGUEROA

OVERLAND 4 sedan, 1923; bargain. 443 S. ORANGE DR. WH. 2254.

PACKARD 8 CLUB SEDAN This is the smartest inclosed model offered by Packard, driven 2000 miles; just a little better than new; substantial discount, low payment down, bal. 18 mos. DOUGLAS M. LONGYEAR, INC. HOLLYWOOD PACKARD DEALER 7026 Hollywood Blvd. GR. 3194.

PACKARD STRAIGHT 8 5 passenger sedan, in excellent shape. Looks like a new car. $3685 SPERL MOTOR CAR CO. Rickenbacker Agency 18th & Figueroa. WE. 2821.

PACKARD 8 SEDAN, 1924 7-PASS. SEDAN, LIMOUSINE Duesenberg Agy., 2900 S. Figueroa

PEERLESS 1924 sedan, positively like new, both in appearance and operation. 6 good tires and fully equipped; $1195. 424 W. PICO.

PIERCE-ARROW, LATE MODEL Enclosed drive sedan-limousine, excellent cond. Terms. 1209 S. HILL.

PIERCE-ARROW sedan '25 model. 33 5-pass. Duesenburg 8. 4-pass. spt. tour.. Duesenburg Agy., 2900 S. Fig.

REO sedan, 8 mo. old. Looks new. Sac. equity. Need money. RO. 7451.

Rickenbacker 6 1925. De Luxe Sedan
A-1 Mechanical cond., new Duco paint, 5 balloon tires, lots of ext. ATTRACTIVELY PRICED TOM HARRIS. 2705 So. Figueroa. BE. 5329.

STEARNS BIG 6 SPORT SEDAN One of those popular 4-pass. sport cars with brand new rubber. Cost over $4000 new. Our price $1550, easy terms. Lynn C. Buxton, 1635 S. Figueroa. 20 YRS. OF HONEST DEALING.

STEARNS-KNIGHT, 1924, great six sedan, many nice extras and in perfect condition. Guarant'd. For quick sale, $1595. WILLYS-OVERLAND PACIFIC CO. 1230 S. Figueroa st. VA. 0789

STEPHENS 7-PASS. SEDAN 1923, good mech. condition. $225 down, or take light late model car in trade, easy terms. 1342 S. FLOWER. OPEN EVES.

STUDE. SPEC. 6, 5-PASS. SEDAN. 25 mod., almost like new, tires, motor, paint, upholstery perf., fully equipped. 30-day guarantee. 60 days' free service. $1355. $435 dn. Bal. 12 mo. 1628 S. FIGUEROA. WE. 6779.

STUDEBAKER BIG 6, '24 7-PASS. SEDAN Disc wheels, 6 nearly new tires. Perfect mechanical cond. A real buy "Millerized" cars. 1055 S. Fig.

STUDEBAKER '25. Standard 6 sedan overhauled, guaranteed. 12 months to pay. ROBERTS 1127 S. Olive. TU. 9797

STUDE. '24, light 6 sedan, special Duco; disc wheels and priced to sell. Terms. 524 W. PICO.

STUDEBAKER '23, lt. 6 sedan, original finish & condition like new. $200 down. TUcker 9797.

WILLYS KNIGHT SEDAN $785.
The practical 2-door type, finish the latest gray sport color, brand new cord tires all around, Disteel wheels, car has been completely renickeled and has nickeled radiator shell and radiator bars; nickeled headlights, step plates, trunk in rear and other attractive extras. At this low price it's a wonderful buy. Better hurry. EASY TERMS. NO BROKERAGE. LORD MOTOR CAR CO., 1201 S. Olive. VAndike 4974.

WILLYS-KNIGHT 1926 great six B coupe-sedan, in perfect condition. Can't be told from new car. Guaranteed. Very cheap, cash or terms. 1230 S. Figueroa. VA. 0789.

WILLYS-KNIGHT 6 COUPE SEDAN. 1101 W. WASHINGTON.

WILLYS-KNIGHT sed. '25, model 5 New balloons. $250 dn. 1100 W. 7.

Coaches For Sale

BUICK '25 "Gold Seal" Coach. Low payment down. Bal. $57.94 per mo. HOWARD AUTOMOBILE CO. 1212 So. Main. WEstmore 6388.

BUICK 1925 MASTER COACH $1245 Kelley Kar Co. 1834 S. Figueroa.

CHANDLER COACH 1924 PERFECT. $794 Kelley Kar Co., 1834 S. Figueroa

CLEVELAND 6 COACH, 1925 Guar. throughout, easiest terms. W. P. HERBERT CO., 1702 S. Figueroa. WEstmore 4326

CLEVELAND, '24 COACH, $760. $185 dn. 1101 S. FIGUEROA.

DIANA Coach, almost brand new. Very latest series. Sacrifice beaut. car. $1485. Accept car in trade. Most lib. terms. 507 S. FLOWER.

AUTOMOBILES, ETC.—
Miscellaneous

Coaches For Sale

ESSEX COACHES, new type, $494.75 Hudson coaches, new type..$794.75
These almost new cars won't last long at these figures. Hurry! Terms
825 S. VERMONT AVE.

ESSEX coaches, 3 almost brand new cars. Only driven few miles. Must sacrifice, these beautiful cars, $495, terms. $150 down. Don't buy a new one till you inspect these cars as they are the greatest value on the market. 507 S. FLOWER.

ESSEX coach, brand new, bought few days ago. Complete equip., incl. spare. A beauty. $95 buys $225 equity. KELLOGG, WE. 2321. 1525 So. Figueroa.

ESSEX coach, 1923, 4-cylinder, balloon tires, bumpers, original finish. Snappiest job in city. Sac. $395. Terms. $150 down. 507 S. Flower

ESSEX COACH, 1926 Brand new, never run a mile. Big disc. Lib. terms. 756 S. ALVARADO

ESSEX coaches, '26 mod. Save $275. Extras, 30-day guar. $145 down. See today. 1100 W. 7th. TR. 3106.

HUDSON 1925 COACH.
$795
Original finish shows splendid care, has 5 balloon cord tires, trunk in rear, nickel Bifiex bumpers, motometer and splendid upholstery; this remarkably low price for a few days only.
EASY TERMS. NO BROKERAGE. LORD MOTOR CAR CO., 1201 S. Olive. VAndike 4974.

HUDSON coach, almost brand new car, fully equipped. Must sac. beautiful car. $1185. Payments. $350 dn. Don't buy a new car until you inspect this one. 507 S. FLOWER.

HUDSON coaches, brand new cars, never run a mile. A.Y.D. Sac. tremendous discount. Terms arranged. $235 down. 507 S. FLOWER. will give service & new guarantee.

HUDSON COACH, 1925 Say what you want to, but here is one you'll buy for $675 because you can't help it if you see it. 1911 W. 7TH.

HUDSON, Murphy-built coach, fully equipped, can't tell from brand new. Sacrifice beautiful car. $885, terms $185 dn. 507 S. FLOWER.

HUDSON COACH '25 $250 down. Must sell today. 1210 S. HOPE ST. Ph. BR. 4126.

HUDSON coach, '26, fully equipt. Mech. perf. 30-day guar. $200 dn. 1100 W. 7TH ST. TR. 3106.

HUDSON coach, late '25. Privately owned. Runs like new. $250 extras. $795 if sold at once. HO. 4406.

HUDSON, Dec. 25 coach, special Duco. Every accessory, cheap. 524 W. Pico.

HUDSON coach, 25, like new, lots of ext. Must sac. $825. Own. 53150

JEWETT coach, 1926. Good reliable party can take car by making delinquent payments. Call Mr. Wilson, BE. 2811.

JEWETT coach, practically brand-new car. $895. Terms arranged. $185 down. Stored 507 S. Flower.

MOON Coach, 1926 model, driven few hundred miles. Can't tell from brand new car. Sacrifice. Terms. $350 down. 507 S. FLOWER.

OAKLAND Coach, almost brand new, fully equipped. Sacrifice beautiful car. $395. Terms. $185 down. Accept car in trade. 507 S. Flower.

OLDSMOBILE coach, '25, like new. $300 dn. 1032 S. Olive. TU. 3519

OVERLAND Coach, almost brand new. Fully equipped. Only driven few hundred mi. Sac. beaut. car. $395. Tms. $150 dn. 507 S. Flower

PIERCE-ARROW COACH, 1925 Beautiful Blue finish, carries new-car guarantee, only driven 5600 miles. A big discount on this one. WM. E. BUSH, INC. FIGUEROA AT 21ST. WE. 6415.

STEPHENS '23 coach, newly painted; good rubber and fine mechanically. Only $185 down. 516 W. PICO.

STUDEBAKER special coach, brand new, run 5000 miles, four wheel brakes & many extras. [illegible] ROBERTS, 1127 S. Olive. TU. 9797

STUDE COACH, LATE MODEL Fully equipped. A-1 condition. 1242 S. FLOWER. OPEN EVES.

Limousines for Sale

STUDE. Big 6-25 limousine. Duco fin., triple bump., 4-wh. brakes, fully eq., good bal. tires, 1 new spare, low mil., excel. cond., suit. taxi, undertaker, subdiv. work. Barg. cash. 5024 SUNSET BLVD.

Trucks and Delivery Cars

YOU CAN'T BEAT THIS
FACTORY RIGHT HERE
in town
building trucks
for the West.
All sizes of different
makes now being
(traded in) on new
MORELAND
ROAD RUNNERS
AND
SIX WHEELERS
BARGAINS
Look over our
Big Stock.
YOU CAN'T
GO WRONG.
ALL SIZES, ALL TYPES.
PRICED LOW.
FOR QUICK ACTION.
DON'T WAIT
until the best
BUYS
are snapped up.
GET YOUR TRUCK NOW!
EASY TERMS. NO BROKERAGE
MORELAND SALES CORP.
24TH & MAIN. WE. 5331.

OPERATE A TRUCK
We will secure work for you if you buy a good used dump truck from us. Very small down payment required. KIMBALL MOTOR TRUCK CO. 1700 E. Ninth St.

CHEVROLET 1926, type stake, run only 1500 miles. Used as a demonstrator and never registered. Liberal reduction. Easy terms. BALDWIN'S LOT 1124 S. Figueroa.

FORD '24 1-ton ....$350 Has Universal transmission, cab., dandy stk. body & nearly new cords FEDERAL MOTOR TRUCK CO. 946 S. Alameda. Ph. WE. 5331.

SEE REBUILT Used trucks of all makes. MORELAND SALES CORP. 2326 SO. MAIN. WE. 5331.

REO express, $125, full price just overhauled and repainted, easy terms. 1223 S. FIGUEROA. Open eves.

GOOD USED TRUCKS MACKS and many other makes. MACK TRUCK CO., Alameda at 30

FORD Trucks, 15 to choose from. All models. 3330 S. FIGUEROA.

FORDS, panel or stake, 1923, Serv., stage and others. 430 E. 7TH ST.

Trucks for Hire

TRUCKS for sale or rent, with or without drivers. 430 E. 7. BR. 1056.

Trailers

PIKE TRAILERS, 2 OR 4 WHEELS FOR SALE OR RENT. 701 E. 7th.

AUTO TRAILER CO.—2 & 4-wheel trailers, sale or rent. 1332 Central.

Automobiles for Exchange

HAVE beautiful 1923 Peerless 8, 7-pass. sedan. Will trade for 4 or 5 pass. touring of late model. SEE MR. RILEY, AT WM. E. BUSH, Inc. FIGUEROA AT 21ST.

Automobiles Wanted

CASH—PRIVATE OWNERS—CASH Highest prices pd. for cars or eq. 832 S. ALVARADO. DR. 8893.

WILL pay cash for good late car if priced right. ROBERTS. 1127 S. Olive. TU. 9797.

I WILL pay cash for 1924, '25, '26 model rdstrs. & coupes. See Mr. Bridges, 1309 W. 7th st. VA. 7722.

WANTED FOR CASH LINCOLNS—CADILLACS Harmon & Atwood, 2144 W. Wash.

WILL pay cash for a late model used Dodge sedan if in good condition and priced right. Phone WA. 0707.

WE pay highest cash prices for cars. GOODMAN-O'ROURKE MOTOR CO. 1839 SOUTH FIGUEROA. WE. 6109

THE best 1925 Ford coupe that $350 cash will buy. Call forenoons. 248 HARLEM PLACE.

WANT Cadillacs, Packards, Lincolns, late models for cash. MADDUX, Inc., 1059 S. Figueroa. WE. 4114

AUTOMOBILES, ETC.—
Miscellaneous

Automobiles Wanted

WANTED
1926 LINCOLN COUPE OR NEW SERIES CADILLAC COUPE. Will trade $3500 equity in residential income lot close to Wilshire & Beverly Dr., Beverly Hills, and 1924 Buick coupe, driven 18,500 miles. Good condit'n, new Duco 2-tone job. OX. 2888

PAY CASH TO PRIVATE PARTY FOR BARGAIN IN LATE MODEL CAR OR FOR EQUITY. NO DEALERS. CALL AT RESIDENCE, [illegible] W. 43RD ST. PH. AX. [illegible].

DON'T SELL your car until you see TOM HARRIS 2705 S. Figueroa. BE. 5329.

50 CARS FOR CASH Just opened our new stores; need cars very badly. WEstmore 3017. KELLEY KAR CO., 1834 S. Fig.

ROADSTERS & CLOSED CARS. Highest cash prices paid. PASHLEY, 1118 S. MAIN. OPEN SUNS. & EVES.

WANTED — Late model standard make closed car for $1300 Trust Deed. Due in 1 year. Phone Fitzroy 3027. 956 SO. VERMONT.

WANTED— FOR SPOT CASH GOOD LATE MODEL CARS W. H. COOK 1135 S. OLIVE.

WANT—Studebaker or Buick coupe or tour. '24 or '25 model, from private owner only. Must be in good condition. TU. 7531.

NEED CARS BADLY. PAY CASH or make loan until sold. Highest prices. 1287 N. Western. GL. 5407.

CASH PAID FOR CARS & EQUITIES HIGHEST PRICES WESTLAKE USED CAR CO. 1100 W. 7TH

SPOT cash for your car, any make. Auto loans. 3338 S. MAIN.

WANTED—Fords, all kinds. Pay cash. 100 W. PICO. WE. 5390.

WANT car in trade for $700 Romola eq. 1961 S. VERMONT.

CASH for gd. Lincoln, Cadillac, Packard 8. 1220 S. FIGUEROA. VA. 0245

Automobile Tires

TIRES AT WHOLESALE Kellys, Firestone & U. S. Royal. 501 W. Washington. WEstmore 3203

TIRES at dealers' cost, high press. truck or balloon. Harris-Davenport EM. 1171. 10th & Western.

TWO 30x3½ new heavy non-skid cord tires. $15. 3317 S. VERMONT.

Automobiles for Hire

NEW CARS DRIVE YOURSELF RATES LOW FAIR AND COURTEOUS TREATMENT. LARGEST RENTERS ON COAST. STILLWELL'S AUTO LIVERY 810 & 936 S. GRAND. TR. 1111.

PHONE YOUR WANT ADS TO THE TIMES. NO CREDIT ARRANGEMENT NECESSARY. COURTEOUS, EXPERIENCED AD-TAKERS. DAY AND NIGHT. WILL HELP YOU WITH YOUR COPY, IF DESIRED. METropolitan 0700.

FORDS, 50c PER HOUR You drive. No mileage. Also Maxwell, Hudson, Dodge, Ford truck, Reo speedwagon. THE FORD LIVERY, VA. 3434, 818 S. Flower.

LATE model sedan, with exceptionally competent driver, hour, day, wk. or mo. Go anywhere, any time. Know Calif. thoroughly. BE. [illegible].

NEW CARS, YOU DRIVE. LOW RATES. 664 S. ALVARADO.

Automobile Painting

GENUINE Vitralite burn-off job, $35 to $55. Repaint or varnish jobs, $15 to $50. "DOLL 'EM UP," 5th & Alvarado and 6151 Hollyw'd Blvd.

MOTORCYCLES—
And Bicycles

SEND for catalog, new 1926 model Harley-Davidson, lower sale price. Easy payments. RICH BUDELIER, 2331 S. Main st., Los Angeles.

TRACTORS—
Farm Implements

USED Fordson tractors, guaranteed 30 days, from $250 to $300, also industrial equip. for rent. FRANK T. HICKEY, 3838 Santa Fe Ave.

HOLT 45, in good condition, very reasonable. 114 N. Los Angeles.

PETS—LIVE STOCK

HORSES, MULES, CATTLE—
Goats for Sale, Exch., Wanted

Horses and Mules

CLUB SALES STABLES For sale or exchange, 40 head of fancy saddle horses. Both western & English. Also 2 Shetland ponies and pony carts. 1 head of work mules. 3047 E. 25TH ST. HU. 9093

FOR RENT—Good work mules, any number you want, also complete grading outfit, Road rollers, dump wagons, graders & water wagons. Office & yard, San Fernando Road & Broadway. Phone Glendale 1100 Phone Capitol 0064.

POULTRY AND SUPPLIES—
Pigeons, Rabbits, Bees

Poultry and Poultry Supplies

POULTRY stall, well equipped, near Hollywood, doing good business, will take valuation. Address M, box 9, Times Office.

ANY amt. $1.15 ea. 500 W. L. pull., [illegible] Hurry. 2014 E. Bdwy., Hunt. Pk. DE. [illegible]

POULTRY wanted, all kinds to retail. Call anywhere, best pr. The Beasle Bros. 4532 S. Hoover. AX. [illegible].

FOR sale, 475 White Leghorn pullets, 9 mos. Good cond. 143 W. MERCED AVE., Baldwin Park.

POULTRY WANTED, ALL KINDS. Will call anywhere. STAR POULTRY. 1250 E. 22nd st. HU. 0664.

WANT mammoth bronze turkey eggs and Toulouse goose eggs. 2066 E. FLORENCE. DE. 5893.

300 W. L. pullets, 10 mo. McFarland strain. 224 W. 33RD ST.

5000 REDS, 15c. Catalog. Cook Chick Ranch, 1737 Valley Blvd. Alhambra

Rabbits, Hares, Etc.

FOR SALE OR TRADE 150 White Flemish (Compton prize stock) rabbits. Also hutches, for cash or late model light "6" car. T. LESTER, 300 North Rowland ave., Temple, Calif.

RABBITS, all breeds, bucks, bred does. $2.50. Guar. 10020 S. Western.

HUTCHES. Factory open Sundays. 2050 Long Beach av. Over 20th st.

YOUNG rabbits, does, $1, $1.50, $2 each. 2030 W. PICO.

Bees and Honey

FOR SALE—300 colonies of bees in sage and buckwheat location. Address O. box 33, Times Office.

PETS AND SUPPLIES—
For Sale, Exchange, Wanted

Birds

CANARIES, $5 up. Finches all kinds. Johnhon's, 5818 Carlton Way, Holly.

Cats

Persian kittens, ped., lt. gray. 1719 S. Oxford nr. Western & Wash. RO. [illegible]

Dogs

JACKIE COOGAN
POLICE PUPPIES
FOR SALE
PEDIGREED STOCK
FEMALES—$50
MALES—$100
Phone MISS SCOTT
WAshington 2973.
516 SO. WESTERN AVE.

GREAT DANES Greatest friends, protectors of the home. Companion for children. 40 puppies ready for delivery. Harlequins (black & white) Fawns & brindles. Pedigreed, registered, guaranteed. Bushmanor, 2023 Grace ave. GR. 1647. FRANCIS X. BUSHMAN.

FOR SALE—German Shepherd dog, male, pedigreed, 12 mo. 706 S. Central Ave. ROY K. MASUMA.

ROBERTSON FOR DOGS— Pasadena and Hollywood Colorado 6872 and GRanite 1282.

BOS. puppies, 1½ mo., beauties, dark coats. Good. 3775 2d ave. RO. 5394.

TOY Pomeranian, 3 mos. old, highly pedigreed. Phone HO. 5912.

PEKINGESE pups & dogs, best blood obtainable. 3 ch. at stud. EM. 6879

PEKINGESE puppies, beautiful specimens, male & female. WH. 2995.

PEKINGESE pups, ped. stock, very cheap if sold today. BE. 5505.

CHOW pup, red, pedigree stock, $50. 1515 WINONA BLVD. HE. 4825.

BOSTON puppies, pedigreed stock. 700 W. 75TH ST. TH. 4365.

PETS AND SUPPLIES—
For Sale, Exchange, Wanted

Dogs

BOSTON TERRIER PUPPIES
Finest stock at reasonable prices. KEIM, phone OX. 4877.

ROBERTSON FOR DOGS—
Pasadena and Hollywood
Colorado 6073 and GRanite 1369.

WIRE-hair fox ter. puppies, 46 N. Grand Oaks av, Pasadena. Col. 1397

FOR SALE—Japanese Spaniel puppies. 246 W. PALM, Gardena.

REAL ESTATE

HOUSES—
For Sale

Miscellaneous

$23,500
8-STORY 13-ROOM STUCCO
ONE BLOCK FROM WILSHIRE
TWO BLOCKS FROM WILSHIRE
830 SOUTH OXFORD

A splendid home on a Zone B lot in the heart of beautiful Pellissier Square. There are 2 bdrms. on lower floor has everything including a sun porch, pass pantry & breakfast room. A cozy, comfortable home, with an excellent investment future. See it and make offer.
CALL MR. MONTROSE.

LOOK AT 716 S. HOBART
A magnificent home on a big lot at a bargain price. Lower floor is in solid mahogany. A real home in an exceedingly nice district.
OPEN TODAY, 1 to 5.
CALL MR. TOM DONAHUE, with
LAMB & WHITE
Wilshire, corner Western. DR. 4951

THAT ATTRACTIVE WILSHIRE HOME

388 SO. LORRAINE BLVD.

REDUCED TO $34,000.

Eleven large rooms, 5 bedrooms, 3 baths, entrance hall, living room 18x35, panelled dining room, library, breakfast room. Solarium, with fountain. Billiard room on third floor. Apartment over garage. 6% per cent mortgage can be assumed if terms desired. See this remarkable home today through C. C. Goforth. DUnkirk 2500.

AMBASSADOR HOTEL OFFICE
THE FRANK MELINE CO.
EXCLUSIVE AGENTS.

IN THE HEART OF WILSHIRE
2-STORY—3 BATHS—LARGE LOT
A "PICK-UP" AT $18,000!

East of Western Ave. between Third and Wilshire this substantial home on a large unrestricted lot 60x150 feet offers an unusual opportunity to secure a good present home available any time for immediate occupancy with the exception of apartments. Without doubt, the best buy in this fine section! Cost $24,000 cash required. Phone Mr. THOMAS, DRand 4246 or (evenings) MONROE 3345.

$12,000 $12,000
REDUCED FROM $15,000!
Two-story residence. 2 bedrooms, sleeping porch, tiled bath with cabinet shower. Large living-room with fine fireplace. Dining-room and maid's room downstairs. Basement with furnace automatically controlled with thermostat.
The lot 60x150 is beautifully planted, having many fine old shade trees, pretty flower gardens, and vine-covered summer house.
This property is located in a fine restricted neighborhood near some of the finest homes in the city.
GLENN & SMITH
633 South Western Ave.
WA. 9271. Phone WA. 7274.

$200 CASH
$45 per month including all interest.

Just finished and priced for immediate sale.

Exceptional value, beautiful living-room, 2 attractive bedrooms with spacious closets, fine cabinet kitchen with breakfast nook, automatic water heater, hardwood floors throughout, lawn and shrubs, garage. Call Mr. MILLER, 1016 E. Broadway, TR. 0251. Evenings call WH. 6475.

HANCOCK PARK
HOME AND INCOME
2 BEAUTIFUL DUPLEXES
Open for inspection today. Look at 2176-2178 S. MILTON
& 2171-2179 S. HAUSER
7 rooms down, 5 rooms up, 2 beautiful tiled baths. One colored tile bath each. Large rooms, mahogany and oil on canvas decorations. Near 3 fine car garages. Beautifully landscaped. Lowers rented new at $150 for one year. Will sacrifice to quick buyer.
"Let's Talk It Over"
GLINCH & THUNTLE
Western Ave. at Pesh. DR. 3265.

WE CLEAR YOUR LOT AND BUILD YOU A FINE HOME

Provided you have a satisfactory equity in your lot, located in a district costing $3000 or more—we will clear your lot for cash and build you a home finished complete, including fixtures from any of our exclusive plans, designed by our staff architects. Come in and let's talk it over. Phone, LINCOLN MORTGAGE CO.
1st Fl. Byrne Bldg. Tel. TR. 4846.
Ask for Mr. Frerix.

LARCHMONT-BEVERLY BLVD. DIST.
$10,000
Owner actually losing $2500.

Beautiful home with 3 bedrms. Ideally situated on east front terraced lot, just one blk. from Larchmont and "P" car. Owner paid $13,400 a short time ago for property, takes less and liquidate immediately.
DORNE-WALLACE-BENNETT
241 No. Larchmont. HEmp. 3329

$11,000
SEE THIS
IT'S A REAL SACRIFICE
OWNER LEAVING, MUST SELL
6-ROOM MODERN BUNGALOW
Large sleeping porch. Best district. Here is the best buy in the city in a real bungalow, very attractive, worth $13,500, but circumstances force the owner to leave at once. This is a rare opportunity to get a home for less than cost to build. Large corner lot Wilshire Dist

SUBURBAN PROPERTY—For Sale

CHICKEN ranch, $00 birds, garage, home, $12500; down $4000; long time on bal. Address E. box 561, Times Branch.

Altadena

HALF ACRE IN ALTADENA
Mod. house, disl. gar. Beaut. shade fruit, rabbit & chicken equip. Terms. Owner, 1629 Marada Pl. Star. 9930.

Arcadia

2½ ACRES IN ARCADIA
7-room house, chicken equipment for 500 hens, 100 trees, full bearing family orchard, rustic front yard, with pool, see this, a real bar. Builders' Finance Assn., 37 Vandike 2291. 315 S. BRDWY.

5-ROOM bung., $4x140 lot, cement basement 10x18, everything up-to-date, 7-car garage. Owner going E. Fr. $4500. 1004 Alice st., Arcadia.

Burbank

1¼ ACRES, (39 lots,) and splendid 4-room house in South Burbank near National Studio. Wonderfully located and $1000 an acre undeveloped. Reasonable terms. Excellent opportunity offered here. Quick action necessary, for appointment to see address OWNER, P. O. box 715, Glendale.

BARGAIN
2 corner lots; 6 blks. from new First National Studios, Burbank. Must handle. Will sell either lot or both. Full finance for home can be arranged. Terms. Phone Glen. 1752-W morning or evenings.

Glendora

WILL sell ten acres, wonderful location, corner place, 6-room house, just remodeled. Large sun porch, hardwood floors, completely furnished, together with chickens, rabbits, etc. Great chance to sell to acre. See owner, corner Loadora and Pence ave. Price $12,500, terms. Owner, 1-1 Box 1, Glendora. Phone 45631.

Lankershim

NEW 4-R. mod. stuc., el. in, 1 blk. from $20,000 clubhouse, $6500 terms, $4750. Fir. Co., 6414 Lank. Blvd.

WILL sacrifice my 2-rm. nr. new high school, lge. lot, dble. gar. Equity $1700. What offers? MO. 8012.

SCHOLARSHIP, 160 acres nr. Encino Club, $1100 or will trade for lot. McCANN, 5828 Lankershim Blvd.

Lynwood

295 FT. frontage, $6500, new 2-room bung., 300 OLIVE ST., Lynwood. Call CA. 4691. L. A.

Southgate

FINE residential lot in South Gate. Price $650. Easy terms. Owner, 723 W. 87th St. Phone 750-W.

This is a steal at $1200. $100 down, balance $12 per month. Owner, 723 W. 87th ST. Ph. 4798.

Tujunga

BEST offer takes house & lot at 439 N. Los Angeles st. BLYTHE. 1216 Sun Bldg. VA. 2307.

Westwood

ATTENTION SPECULATORS — Lot 12 in Block 16 in Tract No. 6498, S.W. cor. of Missouri ave. & Kelton ave. $750 cash. Owner, 1-1 Box 1, Westwood. Phone 45631.

POULTRY RANCHES—For Sale

NORCO POULTRY RANCH

Improved with garage house, modern equipment for 500 layers and feed room. All new and concrete floors. One acre growing soil, cheap water. Near schools, stores. Pay $600 cash. No payments on principal for one year. Then $20 monthly.

NORTH CORONA LAND COMPANY
520 So. Hill St.

SACRIFICE
POULTRY FARMS
BEST LOCATION SAN FERNANDO VALLEY
ADJOINING MAIN BOULEVARD
11-10 ACRES, $3495
CASH $400. BALANCE TERMS
Set to 2-room-and-bath navel trees in city limits of Los Angeles. All city conveniences. Close to school. In good section selling for $2500 and up per acre. Land values increasing. EDWARDS & WILDEY CO., 1304 Edwards & Wilder Bldg., TR. 4950.

ACRE $1495, $100 cn, $15 mo. Income. 2 acres $2495, $200 cn, $20 mo. Set to 2 yng. bearing orchard. 2 acres $2495, $200 cn, $20 mo. Spring st. ME. 1648.

$400 DOWN, $20 monthly buys my 5-acre well located orchard, including the crop soon ready for marketing. OWNER, N. box 422, Times Branch.

5 ACRES, mod. house, $1450 cash. Balance like rent. Owner, 1-box 1, Times Branch.

IMPROVED chicken & fancy fruit ranch. Must inc. free food privs. For city property. Box 125 W. 22nd Pl. AD. 7422.

IF individual or syndicate wants California's greatest reclamation project of existing 50,000 acres irrigated lands in Imperial Valley, see or write Secretary of Natomas Company, just installed in room 24, ARCADE BLDG. Priced $100 and $125 per acre.

RANCH OWNERS, ATTENTION
We have buyers for country property, large holdings preferred. Sale or trade.
DAVIS & LE CLAIRE.
1201 Spring St.

COAST highway frontage, choice level land. Good soil & water. Five sec'ty cars out in town. 1 to 10 A. tracts at $150 & $200 per A. Terms. Calif. Acreage Co., 511 Grant Bldg.

10 ACRES of good land $150 to $250 per acre, 2 miles south of Pasadena. Make this your salary savings bank. $300 cash, bal. $15 per month, interest 6%. 736 E. WALNUT ST.

JOIN this colony of 50,000 acres. First-set chance in the west and reasonable payments. 6 to 10 A. CURRY, 109 Citizens Bank Bldg.

FOR SALE, 10 acres planted to cotton & tomatoes, rich soil, sheep water, 1 mile to school, 2 miles to Box DD, Alhambra, Times Branch.

SOUTHERN Pacific Railroad lands, suitable for diversified farming. 320 acres and up. Write for booklet. 310 Pacific Electric Bldg., Los Angeles.

BORREGO Valley farms, $75 an acre, 10 acres and up. Box 69, Escondido.

IRRIGATED frostless 10 A. Mtn. views 1 mi. N. of Ramona. 1 mi. E. of Hwy. $1000 cash. Owner, 1-box 1, Ramona.

40 ACRES, fair bldgs., ditch water, $6000 clear. Want L. A. A. F. Witsaman, 726 Title Ins. Bldg.

MONEY-making orchards & vineyards from 5 to 40 acres. ARCADE BLDG., L. A.

10-ACRE ranch on highway, close in. $4000, worth $10,000. OR. 5105.

OWNER, 500 acres, 6 mi. from Exeter, 4 miles from Lindsay. Fine for subdivision. Improvements. Ph. 881-822.

Imperial Valley

FOR EXCH.—By owner, for L. A. income, splendid 320 A. in Imperial Valley, 4 miles from station. W. J. DOUGHERTY, El Centro, Barranca.

Newhall

CABINS FOR CHICKENS
10 Ac. 1 mile of Newhall on S.P. Ry. Sc. 4 lot 30. Tract 2702. Price $3500. Owner, WH. 1614.

San Fernando Valley

MUST be sold—My beaut. 6-rm. home on ½ a. cor. of walnuts, small family orchard, cement pipe line, gas, elect., phone, ideal chicken ranch or suburban home, or drive out. $11,500. Good terms. P. T. CARR, Woman ave. at Valerio near Wels., at 7:45 p.m., Thurs., May 20, & learn why.

WE SPECIALIZE in San Gabriel Valley poultry ranches. DOZENS to select from. Some all and large your pick. Glad to show you. Take L. A. car to 6th & L.A. Phone Alhambra 3161.
KELSEY REALTY CO.,
S.W. corner Valley & Rosemead Blvds., ROSEMEAD.

GOING chicken ranch on blvd. Not paved. 1926. $18750. 5-room house, garage, 1-room house, 2 chicken houses, brooder house, 2000 chickens. Furniture, stock & tools move in. Total price $15000. $2500 cash will handle.
Box 254, Huntington Park.

SACRIFICE SALE
Small rabbit ranch fully equipped. 5-R. mod. stucco bungalow. Will make easy terms responsible party. Owner, 2355 Dove st. AL. 2292.

Montebello

PRETTY COUNTRY HOME
POULTRY RANCH
2¼ acres, 7-room modern house, garage for 3000 chickens, family orchard, 1-2 cash. 501 PUTNEY AVE., San Gabriel.

5 ACRES, dandy chicken soil, five choice water, city walk, distance school, full price $1600, $400 down, balance easy. L. H. WISE, 137 N. Garfield, ALHAMBRA.

NEW 5-room modern house and 2-3 acres, only $2250, $500 down, bal. $15 monthly. Will help finance for chickens. OWNER, Box 107, South Pasadena.

6-RM. house, garage and 500 chicken plant, in successful poultry colony. Must sell at once. $2000 cash, balance easy terms. Possession box 184, PASADENA, CALIF.

CHICKEN ranch, $00 bird unit, 2½ acres, well down, balance to 10 yrs. Will help finance house. Located in Sun Valley. ADOLPH WOOD.

1 ACRE—Garage house with bath. Equipment for 1200. Brooder house for 1000. Piece of 1000 if wanted. 449 NORMAN AVE., Arcadia.

ONE-A. chicken ranch and 5-room stucco bung. San Gabriel. Want duplex or what? R. HALESON, 1804 Fremont ave., Alhambra. Ph. 1547-R.

POULTRY RANCHES—For Sale

CHICKEN RANCHES
Only 2 left, 3 & 5 acres, all modern, located in beautiful walnut district, fine chance for chickens & rabbits, ready to move on, 1 blk. to school, 1 blks. to car line, 9 miles to L.A. Drive out and look them over.
Office on place, 6th st. at Gabriel Blvd. & Valley Blvd. San Gabriel. Inquire before you buy a home. J. YOUNG & SON, Owners.
Ph. Alhambra 2176 or Sunset 1313
ROSEMEAD, Cal.

TWO CENTS

will bring you full details of SUNNY SLOPE RANCHO, finest ranch for poultry, rabbits, etc. $800-$850 per acre with water system & power. Terms. Owner can't be described in an ad. Drop us a line for all details, or drive out to ranch on Mission Blvd. one mile west of Riverside. Davis-Baker Co., 17 N. Raymond Ave., Pasadena.

SACRIFICE
POULTRY FARMS
BEST LOCATION SAN FERNANDO VALLEY
ADJOINING MAIN BOULEVARD
11-10 ACRES, $3495
CASH $400. BALANCE TERMS
Set to 2-room-and-bath navel trees in city limits of Los Angeles. All city conveniences. Close to school. In good section selling for $2500 and up per acre. Land values increasing. EDWARDS & WILDEY CO., 1304 Edwards & Wilder Bldg., TR. 4950.

ACRE $1495, $100 cn, $15 mo. Income. 2 acres $2495, $200 cn, $20 mo. Set to 2 yng. bearing orchard. 2 acres $2495, $200 cn, $20 mo. Spring st. ME. 1648.

$400 DOWN, $20 monthly buys my 5-acre well located orchard, including the crop soon ready for marketing. OWNER, N. box 422, Times Branch.

5 ACRES, mod. house, $1450 cash. Balance like rent. Owner, 1-box 1, Times Branch.

IMPROVED chicken & fancy fruit ranch. Must inc. free food privs. For city property. Box 125 W. 22nd Pl. AD. 7422.

IF individual or syndicate wants California's greatest reclamation project of existing 50,000 acres irrigated lands in Imperial Valley, see or write Secretary of Natomas Company, just installed in room 24, ARCADE BLDG. Priced $100 and $125 per acre.

RANCH OWNERS, ATTENTION
We have buyers for country property, large holdings preferred. Sale or trade.
DAVIS & LE CLAIRE.
1201 Spring St.

COAST highway frontage, choice level land. Good soil & water. Five sec'ty cars out in town. 1 to 10 A. tracts at $150 & $200 per A. Terms. Calif. Acreage Co., 511 Grant Bldg.

10 ACRES of good land $150 to $250 per acre, 2 miles south of Pasadena. Make this your salary savings bank. $300 cash, bal. $15 per month, interest 6%. 736 E. WALNUT ST.

JOIN this colony of 50,000 acres. First-set chance in the west and reasonable payments. 6 to 10 A. CURRY, 109 Citizens Bank Bldg.

FOR SALE, 10 acres planted to cotton & tomatoes, rich soil, sheep water, 1 mile to school, 2 miles to Box DD, Alhambra, Times Branch.

SOUTHERN Pacific Railroad lands, suitable for diversified farming. 320 acres and up. Write for booklet. 310 Pacific Electric Bldg., Los Angeles.

BORREGO Valley farms, $75 an acre, 10 acres and up. Box 69, Escondido.

IRRIGATED frostless 10 A. Mtn. views 1 mi. N. of Ramona. 1 mi. E. of Hwy. $1000 cash. Owner, 1-box 1, Ramona.

Imperial Valley

FOR EXCH.—By owner, for L. A. income, splendid 320 A. in Imperial Valley, 4 miles from station. W. J. DOUGHERTY, El Centro, Barranca.

Newhall

CABINS FOR CHICKENS
10 Ac. 1 mile of Newhall on S.P. Ry. Sc. 4 lot 30. Tract 2702. Price $3500. Owner, WH. 1614.

San Fernando Valley

MUST be sold—My beaut. 6-rm. home on ½ a. cor. of walnuts, small family orchard, cement pipe line, gas, elect., phone, ideal chicken ranch or suburban home, or drive out. $11,500. Good terms. P. T. CARR, Woman ave. at Valerio near Wels., at 7:45 p.m., Thurs., May 20, & learn why.

WE SPECIALIZE in San Gabriel Valley poultry ranches. DOZENS to select from. Some all and large your pick. Glad to show you. Take L. A. car to 6th & L.A. Phone Alhambra 3161.
KELSEY REALTY CO.,
S.W. corner Valley & Rosemead Blvds., ROSEMEAD.

GOING chicken ranch on blvd. Not paved. 1926. $18750. 5-room house, garage, 1-room house, 2 chicken houses, brooder house, 2000 chickens. Furniture, stock & tools move in. Total price $15000. $2500 cash will handle.
Box 254, Huntington Park.

SACRIFICE SALE
Small rabbit ranch fully equipped. 5-R. mod. stucco bungalow. Will make easy terms responsible party. Owner, 2355 Dove st. AL. 2292.

Montebello

PRETTY COUNTRY HOME
POULTRY RANCH
2¼ acres, 7-room modern house, garage for 3000 chickens, family orchard, 1-2 cash. 501 PUTNEY AVE., San Gabriel.

5 ACRES, dandy chicken soil, five choice water, city walk, distance school, full price $1600, $400 down, balance easy. L. H. WISE, 137 N. Garfield, ALHAMBRA.

NEW 5-room modern house and 2-3 acres, only $2250, $500 down, bal. $15 monthly. Will help finance for chickens. OWNER, Box 107, South Pasadena.

6-RM. house, garage and 500 chicken plant, in successful poultry colony. Must sell at once. $2000 cash, balance easy terms. Possession box 184, PASADENA, CALIF.

CHICKEN ranch, $00 bird unit, 2½ acres, well down, balance to 10 yrs. Will help finance house. Located in Sun Valley. ADOLPH WOOD.

1 ACRE—Garage house with bath. Equipment for 1200. Brooder house for 1000. Piece of 1000 if wanted. 449 NORMAN AVE., Arcadia.

ONE-A. chicken ranch and 5-room stucco bung. San Gabriel. Want duplex or what? R. HALESON, 1804 Fremont ave., Alhambra. Ph. 1547-R.

MOUNTAIN, RESORT, LAKE Prop. For Sale, Exch., Wanted

1 HOUR FROM HOLLYWOOD—PAVED HIGHWAY TO ENTRANCE 110 lot at $5 a month. CLEAR TITLE. Hurry! Live oaks, springs, water piped. Wonderfully scenic. Don't miss this. Lots in surrounding tract sold for $250 up. For appointment phone Mike King, TR. 5161 or Occ. 8180, or call 2804 S. Figueroa.

CRESTLINE Village on Rim o' World Road in San Bernardino Mts. is growing so rapidly that a bungalow camp and a small hotel is very much needed to furnish accommodation for the many visitors. Free book-map of CHAS. S. MAN, 607 Stock Exchange Bldg., Los Angeles.

CADILLAC, SEDAN DRIVES DAILY
For Big Bear Lake
TRIP COSTS YOU NOTHING
Further information 7th & Hill, 1091 Pac. Nat. Bk. Bldg. VA. 3349.

WELL-paying resort near Bishop, Mono Co., established 7 years. Inquire 1420 W. 36th. Came goods location, Western Auto Sup., 11th-Grand.

BARGAIN in cabin site, 50 miles north of San Diego. Terms. Address N. box 551, Times Branch.

EASTERN, NORTHERN PTY. For Sale, Ex., Wanted, Etc.

For Exchange

NORTH, 200 acres, 19-17-4E Kiowa Co., Colorado. Finest level wheat land. Owner, 1-box 1, Times Branch, full particulars. 642 N. ROSEMORE.

CLEAR income near 7th and Figueroa, 6 stores, 6 good high district. MARKET, Inglewood. Phone 731.

108 ACRES Mich. 120 Utah. 10 Nov. Box 1117, Times. Pasadena.

Wanted

NOW IS THE TIME TO SELL
Spot cash for your New York, Brooklyn or Long Island property. Send location and price. Lee Associates, 244 South 5th street, Brooklyn, N. Y. HORACE STRIPE, 20 West 34th, New York.

SAN FRANCISCO PTY. For Sale, Ex., Wanted, Etc.

WILL exch. my beaut. S.F. home, on to the finest of Los Angeles Mesa Drive, for choice Hollywd or Bev. Hills home. Will consider vacant lot. F. MORGAN KETSEN, 4454 Sunset Blvd., Hollywood. Phone 493035.

SAN DIEGO PROPERTY— For Sale, Ex., Wanted, Etc.

SAN DIEGO
The Highlands Corporation of San Diego offers a complete real estate and insurance service including an engineering staff and landscape architects. We maintain selected listings of homes, business property and acreage. We solicit the business of those interested in conservative investments, carefully selected residential, subdivision and business properties.
THE HIGHLANDS CORPORATION
217 3rd St., San Diego. Main 4194.

BUSINESS CORNER, 60 ft. good view, near San Diego. Fine for gas & oil station or market. Low price. Easy terms. GRAHAM-LOVE CO., 1030 Fuqua Bldg., Los Angeles. Phone TU. 6555.

SAN DIEGO PROPERTY— For Sale, Ex., Wanted, Etc.

SAN DIEGO
The Highlands Corporation of San Diego offers a complete real estate and insurance service including an engineering staff and landscape architects. We maintain selected listings of homes, business property and acreage. We solicit the business of those interested in conservative investments, carefully selected residential, subdivision and business properties.
THE HIGHLANDS CORPORATION
217 3rd St., San Diego. Main 4194.

BUSINESS CORNER, 60 ft. good view, near San Diego. Fine for gas & oil station or market. Low price. Easy terms. GRAHAM-LOVE CO., 1030 Fuqua Bldg., Los Angeles. Phone TU. 6555. Lissner Bldg., 536 E. Second St., San Diego.

6-R. MODERN bungalow, $4500, $500 cash, bal. $40 per month. Owner, 1-box 1, Times Branch.

GOVERNMENT LANDS— and Relinquishments

A SNAP. Selected So. Cal. School land 10 per acre, no residence required. A. R. PRICE, 401 Van Nuys Bldg.

GOOD government homesteads. $1 acre. Level, fertile, good water, best stores. Box 403, 130 S. BDWY.

OIL PROPERTY— Miscellaneous

BOILERS, standard tools and refining equipment for sale. Address Box 1167, M. S. MURRAY, WH. 2468. 1218 Ridgeley Dr.

SELL or lease 5 ac. cor. on Camino, 4 blks. Johnson Manhattan, Inc. Gorham, 710 Com. Ex. Bldg. TU. 2164

LANDS adjoining Dobson's Porter lease, San Fernando. Lowest price in field. Owner, Box 764, Times Office.

For sale, 5 A. in grapes near drilling oil well in S.F. Valley. WA. 7167.

ORANGE, LEMON, WALNUT Groves—Vineyards

For Sale

GOOD VALUES
Five acres navel, North Foothill Boulevard, nice crop set, heavily fertilized, about frostless, hardly any stock. Beautiful street, choice neighborhood, several modern, quickly home being built. Price $8250, $1500 cash, balance $50 per month. Owner, 1-box 1, Times Branch. WYCK, Covina. Call Ph. 1844F.

10 ACRES 9-year-old Valencia orange, corner on main blvd. to Long Beach. Price $6,000. Terms. Garage. Price only $20,000, is $10,000 under value. Phone DE. 1708.

5-10-15 ACRES Valencia oranges, on pavement, 1 mile to Pomona. Fine school tracts. Ft. Gen. TUCKER 5548.

BARB. 10 a. vineyard. Att'y agt. Inf. 116 N. Market st., Inglewood.

For Exchange

FOR SALE or exchange—40 acres Gail-Borden grange, Ventura County, California. High location, free from frost. Crop this year will probably bring $10,000 net profit. Crop last year over twenty thousand. Grove in good condition with wonderful soil. Will exchange for income property in or near Los Angeles up to eighty-five thousand. For particulars address Box 561, RIVERSIDE, CALIFORNIA.

6 1-3 ACRES in bearing fruit trees, berries & grapes in beautiful El Cajon Valley. Close in. Will trade for income property in or near San Diego. Address M. box 414, Times Branch.

SAN DIEGO—12 bldg. lots, paved st., $12,000 cash; $4000. Submit L. A. JOHNSON, 824 Byrne Bldg. TU. 3939

TRADE-SELL-BUY
CITY-COUNTRY-EASTERN
HEITT, 1219 Stock Ex. Bldg. TU. 2553

BEAUTIFUL new 5-room home in Brentwood. CLEAR. Lot 75x230. Want income. OX. 2907.

COURT 18 units, rents $750 mo., for good paper or ranch. Own. GA. 1888.

2 CLEAR lots Wilshire-Fairfax tract. Want dble. bungalow. HO. 2314.

L. A. income for improved country property. Holderman, 1113 W. 9 st.

WANTED— Real Estate

Miscellaneous

WE bring the CASH CUSTOMER to you within a few days. Why wait for a time prospect? For quick action see us now. 756 S. GRAND AV. FAber 5465.

CASH & exch. for prop. no matter where loc. 1120 COM. MX. BLDG.

HAVE you property to sell? Try my plant, it works. Dwight, HO. 5711.

For Cash—Not Classified

PHONE YOUR WANT ADS TO THE TIMES. NO CREDIT ARRANGEMENTS NECESSARY. COURTEOUS, EXPERIENCED AD-TAKERS. DAY AND NIGHT WILL HELP YOU WITH YOUR COPY. IF DESIRED. MEtropolitan 0700

WANTED, 5 acre improved, within 15 min. of P. O. Miller, 7348 Ventura Blvd. BE. 2278.

WANT Westwood lots & houses. Buyers waiting. No agents. OX. 1505.

WANT property to sell. LENNERD BLTY. CO., 7001 Melrose. AX. 6918

Houses

WANT nice 5 or 6-rm. home, have building lot, Oklahoma City, 20 acres Texas. Potential oil land & a dismond. total value, $14000 to $15000. Will assist; must be priced right. Give description, price, location, etc. Prefer Hollywood or Highland Park. Address O. box 216, Times Office.

WILL trade oil lot worth $10,000 or lot ft. D's yielding 7% for 5-rm. house, preferably good high district. Address N. box 566, Times Branch.

WANTED—HOUSES OR DUPLEXES FOR LIBERAL FURNITURE. 311 CONSOLIDATED BLDG.

WANT 4bl. home, Have $5000 1st. Int Payment. Appr $13000 SUNSET BLVD.

Lots

BUILDER will accept lot as payment on beautiful new 5-room home, sunglasses, cost, many unusual features of elegance and convenience; best construction, close schools & car lines; 1167 st. 71½ this week at Western.

WANT lot or lot equity as part payment on beautiful new 5-room home, first floor of Los Angeles Mesa Drive, finished in Southern sunwood. Priced at $8500, or only $6700.
WINBURN REALTY CO., VE. 4239.

WE pay cash for bargains. If can't find what you want, call us. Cash for lots, acreage or anything. Will sell half. Bargain. Act quick. Owner, OL. 6421.

Acreage

WANTED—About 40 or 50 acres on A.R. near A., suitable for feeding cattle. Please submit details and lowest price first. Mr. Howard, 1st Nat. Bank of Stats Creek Inst., right in town. Price 39100, $1000 cash, balance easy terms. Particulars from owner, box 45, Encinitas, San Diego co., Calif.

ACREAGE, SUBDIVISION— Miscellaneous

A MOST wonderful 120 acres, numerous live oaks; L. A. city water; 40 miles from San Fernando Valley on absolutely sure new blvd. Should sell 30 acres or more only $1000 per acre. Hasn't an equal in the county. Carefully to agents. Owner, 7114 HARBORNE AVE., Hollywood. HE. 8428.

20-ACRE bargain, San Fernando Valley. Going away, must sell. 12 miles from Hollywood; city car; paved blvd., schools. Only $1450 per ac., easy terms. Land all around selling $2000; must trade at $1450 this figure. BURLEIGH, 11260 W. 42nd street.

20 A. San Bernardino. A steal. $350 per acre. $440 Monte Vista. GA. 7116

WANTED— Real Estate

Miscellaneous

ATTENTION—If your real estate, vacant or improved, is well located, desirable, and you would accept the CASH market price for it, we can convert it into CASH for you at our office. Address Branch Office, 4414 So. MAIN ST., L. A.

DO YOU WANT TO SELL NOW? WE WILL ABSOLUTELY SELL YOUR REAL ESTATE IN 10 DAYS. THE STOCK EXCH. BLDG. VA. 4533.

I SELL your real estate. $25 advertising money. No other expense if not sold. DANGREMONT, Auctioneer. BO. 6626.

LIST your property for results. KYLE & HOWARD, 1105 Edwards & Wilday Bldg. VAndike 4555.

LIST WITH
HARRY G. HOLABIRD CO.
823 Pac. Finance Bldg. Main 3293.

LIST your property for sale or exchange with S. B. COLEMAN, 310 Story Bldg. Main 1998.

I PAY FULL CASH for trade property. Resources $750,000 (not an agent.) Newton, 325 W. 42nd st. AX. 0466.

IF YOUR EQUITY IS A REAL BARGAIN, CALL TRinity 5571.

WANTED clear ranches or lots for income properties LORMAN & SCOTT INV. CO., 710 Grant Bldg.

WANTED—Poultry ranch to exchange for Los Angeles home or income. 5423 SUNSET. HE. 0529.

REAL ESTATE— For Exchange

Miscellaneous

BUYERS—SELLERS—TRADERS.
Phone, write, or come in. All listings & inquiries on classified boards. ROBERT DUCKETT, Realtor, 1542 Vine St. GR. 4004. Hollywood. HE. 1494.

$37,500
IN clear vacant lots, Wilshire district to exchange for good income property. Will assume. Want listings from owners only.
MR. RYALL, TR. 5894.

FOR EXCHANGE—
Clear 9% cash. Beautiful home & vacant for income. Call Exch. Dept., Trinity 5571.
EDWIN M. LEBARON, Inc.
718 S. Broadway. 3rd floor.

5-STORY business block on 6th st., 6 stores, 2 apts. 4 garages, annual income $49800, yearly. Price $50,000, will trade for good home or business corner. VE. 2158.

HAVE new 11-unit court-apts., furn., for Sunset Blvd. Price $45,000. Will exchange for good orange grove or Upland or Pomona. Address O. box 41, Times Office.

REAL ESTATE FOR EXCHANGE—Send us description, what property you have, tell us what you want, we will find it for you. Let us help you. COMMERCIAL EXCH. BLDG.

REAL ESTATE FOR EXCHANGE. Complete list of what you have and tell us what you want.
TATUM & TATUM
2507 Wilshire Blvd. Fitzroy 8888.

WILL exchange my $10,500 equity in 2 beautiful California stucco located in the suburbs of L. A. Will consider northern or eastern property for information. Phone AN. 0257

40f 1-7 ry mi. S.E. of Merced, Cal. 10A. of which is in fine peach land, going in cotton. Want L. A. city income. CUNNINGHAM, 715 M. W. Bldg.

Business Property

CASH $20,000 to $100,000, want brick business block, stores or stores & apts. Must show 10% net income. Owner, or agt. sacrificing. BANK OF ITALY BLDG., T. D. HAUGH, TR. 4505.

WANT A GOOD BUSINESS PROPERTY to $40,000 or $50,000, offer as first payment Hollywood improved flat. cash value $12,000. 1727 N. Wilcox. Owner, 1-box 1, Hollywood Blvd. HE. 1122.

Income Property

WANT to purchase income property from 2nd to 5th. Figueroa to Hayllington. $20,000 to $30,000. R. P. Smith, 1-box 1, Times Branch. 5234 S. Broadway. VA. 6544.

WANTED—A modern duplex, 5 rms., must be located on Wilshire Blvd. between Western and La Brea. Have up to $20,000 cash. Owners only. McCANN, 1212 W. Pico.

WANT income property, duplex or flats L. A. Have lots in L. Park and to exchange to $20,000. OWNER, 1-box 1, Times Branch.

Country and Ranch Prty.

ATTENTION!! SPECIAL!!
Want ORANGE or WALNUT Grove. An opportunity of a lifetime for one who wants a fine home and $12,000 per yr. income. I will exchange my exceptional income property for a good orange or walnut grove from 30 to 40 acres. Write at once and give full description. GEO. P. REIMS, 4238 W. Washington.

REAL ESTATE— For Exchange

Miscellaneous

BUYERS—SELLERS—TRADERS.
Phone, write, or come in. All listings & inquiries on classified boards. ROBERT DUCKETT, Realtor, 1542 Vine St. GR. 4004. Hollywood. HE. 1494.

$37,500
IN clear vacant lots, Wilshire district to exchange for good income property. Will assume. Want listings from owners only.
MR. RYALL, TR. 5894.

FOR EXCHANGE—
Clear 9% cash. Beautiful home & vacant for income. Call Exch. Dept., Trinity 5571.
EDWIN M. LEBARON, Inc.
718 S. Broadway. 3rd floor.

5-STORY business block on 6th st., 6 stores, 2 apts. 4 garages, annual income $49800, yearly. Price $50,000, will trade for good home or business corner. VE. 2158.

HAVE new 11-unit court-apts., furn., for Sunset Blvd. Price $45,000. Will exchange for good orange grove or Upland or Pomona. Address O. box 41, Times Office.

REAL ESTATE FOR EXCHANGE—Send us description, what property you have, tell us what you want, we will find it for you. Let us help you. COMMERCIAL EXCH. BLDG.

REAL ESTATE FOR EXCHANGE. Complete list of what you have and tell us what you want.
TATUM & TATUM
2507 Wilshire Blvd. Fitzroy 8888.

WILL exchange my $10,500 equity in 2 beautiful California stucco located in the suburbs of L. A. Will consider northern or eastern property for information. Phone AN. 0257

40f 1-7 ry mi. S.E. of Merced, Cal. 10A. of which is in fine peach land, going in cotton. Want L. A. city income. CUNNINGHAM, 715 M. W. Bldg.

Business Property

CASH $20,000 to $100,000, want brick business block, stores or stores & apts. Must show 10% net income. Owner, or agt. sacrificing. BANK OF ITALY BLDG., T. D. HAUGH, TR. 4505.

WANT A GOOD BUSINESS PROPERTY to $40,000 or $50,000, offer as first payment Hollywood improved flat, cash value $12,000. 1727 N. Wilcox. Owner, 1-box 1, Hollywood Blvd. HE. 1122.

Income Property

WANT to purchase income property from 2nd to 5th. Figueroa to Hayllington. $20,000 to $30,000. R. P. Smith, 1-box 1, Times Branch. 5234 S. Broadway. VA. 6544.

WANTED—A modern duplex, 5 rms., must be located on Wilshire Blvd. between Western and La Brea. Have up to $20,000 cash. Owners only. McCANN, 1212 W. Pico.

WANT income property, duplex or flats L. A. Have lots in L. Park and to exchange to $20,000. OWNER, 1-box 1, Times Branch.

Country and Ranch Prty.

ATTENTION!! SPECIAL!!
Want ORANGE or WALNUT Grove. An opportunity of a lifetime for one who wants a fine home and $12,000 per yr. income. I will exchange my exceptional income property for a good orange or walnut grove from 30 to 40 acres. Write at once and give full description. GEO. P. REIMS, 4238 W. Washington.

REAL ESTATE— For Exchange

Miscellaneous

S. H. WEST & CO.,
SANTA MONICA

The ocean safeguards & makes values. Income, near ocean on finest street in city. Lot 100x150, 3 units. Owner is old and wishes to retire. Stand strictest bank appraisal. Price $58,000. Owner will take exchange, home, $10,000, give long time balance.

Beautiful corner home nr. ocean. Want cs-flat or duplex up to $20,000.

1337 Ocean ave., Phone 32148.

STAR BUCK PARK, Bear Creek Canyon, the home of Denver Motor Club, Colorado. This is the liveliest resort in Colorado. My business property surrounding Denver Motor Club is doing better than $1000 a month income for the year around. Value $44,000, clear. Will exchange for Los Angeles income or acreage. Also 6-room brick & stucco home and 4-room strictly modern home in the city of Denver. Address O. box 296, Times Office.

CLEAR WINE GRAPE VINEYARD IN EXCHANGE FOR LOS ANGELES APT. HOUSE.

20 Acres well improved, near Fresno. New 5-room bungalow, implements and live stock. Income approximately $6000. Elder or Brown.

J. B. STRODE COMPANY,
4795 Hollyw'd Blvd. OL. 01124-6215

AN AGGRESSIVE $30,000 magazine of heritage just off the press. The "BULLETIN" is a WHIZ. If you have money to invest or ambition submit your listing at once before they are gone, or if you want to buy. BUCK & GANNAWAY, Inc., 1000 Hollywood Blvd. GR. 4111.

PHILLIPS & RAE,
7x7-749 Western ave. GLad. 2121

1640 ACRES, completely equipped, running stream, property clear, income $60,000. Price $1.50 per A. Will take Calif. property part pay. Unlimited free range, adjoins, can be fenced in 30 days. Address owner, 1-box 1, Times Branch.

AN ACCURATE, reliable, up-to-date list of listings just off the press. The "BULLETIN" is a WHIZ. If you have money to invest or ambition submit your listing at once before they are gone, or if you want to buy. BUCK & GANNAWAY, Inc., 1000 Hollywood Blvd. GR. 4111. Will receive 5 days.

PHILLIPS & RAE,
7x7-749 Western ave. GLad. 2121

1640 ACRES, completely equipped, running stream, property clear, income $60,000. Price $1.50 per A. Will take Calif. property part pay. Unlimited free range, adjoins, can be fenced in 30 days. Address owner, 1-box 1, Times Branch.

S. F. CORNER 3RD & BERNINDO
If cash and will sacrifice the best business lot on 3rd st., west of Vermont. Size 165 ft. on 3rd st. deep. Close in. Only $4250 per ft. or $46,000. $27,000 cash, $20,000 incumbrance room for 8 stores. Call Postals. Have plans ready. Courtesy to agents. See RALPH E. FORD, 607 E. Western ave. DU. 1008.

OWN one of the finest residential income properties in Wilshire district. 10th floor corner. Value $70,000. Income approximately $7500. West Hancock Park residence, nr. of Wilshire, to exchange for income property. Call owner, CUNNINGHAM, 726 H. W. Hellman Bldg.

FOR EXCHANGE—Business corner, Redondo, on Torrance st. $35,000. What have you for equity? Address owner, 1-box 1, Redondo Beach.

8-UNIT COURT—ALL DOUBLES.
Furnished. 50-ft. lot near Santa Barbara and Western. Income $4500. Price only $45,000. Take home & some cash. 41144 Western. VE. 2473.

BEST transfer cor. on Vermont, 85x132, 3 stores, 3 apts., inc. $4200 will take some exchange. Terms. 4710 S. Vermont. VE. 9092.

16TH ST. E. of Western, cor. br. pla. $34,000. Take res. or vac. $15,000 or $20,000. Owner, 1-box 1, 849 S. Broadway. TU. 4324.

Income Property

"ONCE IN EVERY MAN'S LIFE"
YOUR OPPORTUNITY TODAY
SOMEONE ELSE TOMORROW
Magnificent 2-story apt. bldg. Brick, beautifully furnished. Income 12000 monthly. Will accept well located 6 or 7-rm. home, lots of good paper part payment. No inflated values. Must return to Seattle to horse traders. Especially good for one who will operate. Call MR. MAYS, OL. 1121 for appt. No phone information.

S. F. CORNER 3RD & BERNINDO
If cash and will sacrifice the best business lot on 3rd st., west of Vermont. Size 165 ft. on 3rd st. deep. Close in. Only $4250 per ft. or $46,000. $27,000 cash, $20,000 incumbrance room for 8 stores. Call Postals. Have plans ready. Courtesy to agents. See RALPH E. FORD, 607 E. Western ave. DU. 1008.

I AM moving to San Francisco & will consider exchanging 17 13-rm. income, 1836 37th st. for home or flat. Oakland or San Francisco property. Call 2-5 p.m. WE. 1045.

FOR EXCHANGE—Store bldg. of Glendale, on Verdugo st. $35,000. What have you for equity? Address owner, 1-box 1, Glendale Branch.

FOR EXCHANGE—Income property in Hollywood. Modern rentals 100% over occupation. Builders must sell. Will show over 25% on investment. Will consider $ to lot as part payment. See owner at 1936 N. MARIPOSA and phone builders. Granite 2499.

WILSHIRE FLAT BARGAIN
Four-family flat, corner lot 172x132, close to Western ave. Income $4400 per year. Price $45,000. Will trade for $7000 as part payment.
KOFFMAN & DAVIDSON, Realtors, 1112 Chamberlain Bldg. VA. 0258.

I AM moving to San Francisco & will consider exchanging 17 13-rm. income, 1836 37th st. for home or flat. Oakland or San Francisco property. Call 2-5 p.m. WE. 1045.

FOR EXCHANGE—Store bldg. of Glendale, on Verdugo st. $35,000. What have you for equity? Address owner, 1-box 1, Glendale Branch.

FOR EXCHANGE—Income property in Hollywood. Modern rentals 100% over occupation. Builders must sell. Will show over 25% on investment. Will consider $ to lot as part payment. See owner at 1936 N. MARIPOSA and phone builders. Granite 2499.

WILSHIRE FLAT BARGAIN
Four-family flat, corner lot 172x132, close to Western ave. Income $4400 per year. Price $45,000. Will trade for $7000 as part payment.
KOFFMAN & DA

TO LOAN—
Money
Real Estate Improvements

6% BUILDING LOANS 5%

TO HOME BUILDERS AND INCOME-PROPERTY OWNERS
Whose property will classify, we will make short-time loans at 6% INTEREST

To be refinanced into LONG TERM 6% LOANS

Bring your plans today
NO DELAY. PROMPT SERVICE
ORANGE COUNTY BOND & MORTGAGE CORPORATION
413 Pershing Square Building
5th and Hill sts.

MONEY TO LOAN
1ST MORTGAGE, liberal appraisals. BUILDING LOANS.
TRUST DEEDS wanted.
Let us save you time and money. We are in close touch with funds for every type of loans secured by real estate in L. A. or vicinity.
S. BLOOM J. J. ROTHSCHILD.
4363 Hollywood Blvd. R. 209.
GL. 0502.

4.5%
average interest rate on loans made through us, payable $12 per mo. per thousand, including interest at 5.4% per annum. Will loan to 65% of value on home anywhere where there is an established value. Money can be used for building loan. Let us explain our method to you.
501 LAUGHLIN BLDG. TR. 1551.

LONG OR SHORT TIME LOANS
Bldg. or completed, res. or flats. $500 to $10,000 brick or concrete. $10,000 or more, imp. or unimp. farms $20,000 or less. Duane Bennett, 200 Lane Mtg. Bldg. TR. 4326.

5½%—MONEY—5½%
BLDG. LOANS. REFINANCING
LARGE DOWNTOWN LOANS
T. E. BOOTHE, EXCLUSIVE AGENT
5% MORTGAGE COMPANY
723 SECURITY BLDG. TR. 9289.

BUILDING a completed loans. Straight 5 yrs. or $12 per $1000 per mo. including interest. DIXON. 803 Garland Bldg. ME. 4033.

ONLY 5% COMMISSION MONEY
5 OR 10 YRS. FREE APPRAISAL TO OWNERS OF GOOD HOMES.
PH. HOBY. 7877 DAY OR EVE.

PRIVATE money. D. F. AMESTOY. 919 Nat. City Bk. Bldg. VA. 6943.

CITY. Suburban and Beach Loans. Campbell, 219 Story Bldg. TU. 4634

Industrial & Commercial Loans
LOANS to MANUFACTURERS and INDIVIDUALS. We finance home, lease contracts, etc. Monthly repayment basis.
L. A. Mercantile Fin. Corp.,
717 National City Bank Bldg.

On Furniture, Salaries, Etc.
DO YOU NEED MONEY?
TRY US
We lend on furniture, household goods, office or store furniture, pianos. Goods left in your possession. Rothschild Mtg. & Finance Co., 407 Hellman Bldg., 356 S. Spring.

QUICK money to people steadily employed. No indorser or security necessary. 845 Title Ins. Bldg.

FURNITURE loans, convenient monthly terms. 209 Chapman Bldg.

On Diamonds and Jewelry
MONEY TO LOAN
DIAMONDS ON JEWELRY
LOWEST RATE OF INTEREST.
BUSINESS STRICTLY CONFIDENTIAL
PROVIDENT LOAN ASSOCIATION
Room 408 CHAPMAN BLDG., corner 8th and Broadway.

MONEY TO LOAN on diamonds, jewelry and other personal property; courteous, private, confidential; reference, leading banks & jewelers. LOWEST RATES.
ESTABLISHED 1903.
HARRY WEIL & CO.
302 CITIZENS' NAT. BK. BLDG.

CALIFORNIA COLLATERAL LOAN ASSOCIATION
Will loan more money on your DIAMONDS AND JEWELRY at the lowest rate of interest. Special consideration for diamonds. ROOM 816 JEWELERS' BLDG. 107 S. Hill st. Phone TU. 1747.

MONEY ON DIAMONDS, JEWELRY
WE LOAN THE MOST. LOW INTEREST. BANK REF. PRIVATE. CONFIDENTIAL.
GOULDEN & CO.
211 Loew's State Bldg. 7th & Bdwy.

AUTO LOANS—
and Finance
AUTO LOANS
IMMEDIATE SERVICE
Friendly aid and advice after start years at Finance Manager of one of the oldest Finance Companies in town. I now have my own office and can render the best service and the Cheapest Rates Available.
L. L. MIDDLECOFF
2121 SO. OLIVE ST. TU. 7775.

AUTO LOANS
LOW RATES, LONG EASY TERMS
CONFIDENTIAL, COURTEOUS, BANK-LIKE SERVICE.
G. S. DONALDSON INVESTMENTS
1144 S. OLIVE TR. 2351.

L. KRAMER
200 W. PICO. CORNER HILL
PHONE WEstmore 6206.
OPEN EVENINGS

AUTO LOANS
"NO RED TAPE, NO DELAY"
IN OUR BUSINESS
Money when you want it.
No Loan Too Large.
AUTOMOBILE LOAN CORPORATION
1801 Sunset Blvd.

MONEY WANTED—
Real Estate and Collaterals

AMERICAN MORTGAGE COMPANY
"Los Angeles' Most Successful Mortgage Company"
1049 So. Hill st. Trinity 6181.

On account of the unusual demand for our 5% FIRST MORTGAGES, may we suggest that you phone or write us for our present offerings, for the amount you wish to invest?

$2200—6%. Large 5 rm. house. Price, nr. E. 9th. Lot 40x135. Val. $6000.

$16,000—8%. 42-rm. 16-unit stucco court. 1721-27 Dayton ave., nr. 3d. 80x165. Value $21,000.

$75,000—8%. New 4 story & basmt. brick 23 rm. & lobby apt. bldg. 537-9 S. Kenmore. Lot 82x154. Val. $155,000.

$75,000—8%. new 4-story brick, 27 rm. apt. bldg. 334 S. Rob. lot 80x143.6. Value $150,000.

$150,000—8%. New 6 story class A 136 rm. apt. & hotel bldg. Beverly and Berendo. Lot 88.9x140. Value $325,000.

AMERICAN MORTGAGE CO.
1049 So. Hill St. TRinity 6181.

FOR SALE
FIRST TRUST DEEDS
(First Liens)
To Net 6 to 12%
6 months to 3 years.
All new properties in good locations. Our own 40% BUILDING LOANS.
WALTER C. HARTMAN & CO.
329 Van Nuys Bldg. TU. 9635.

WANTED—$6000, three years, 7% on first mortgage. Two 4-room and one 3-room double residences, address 8116 Monte Vista St. Lot 65x150 on car line. Do not disturb tenants. Call MR. SCHNEIDER, BR. 4060 or MR. MARTIN, TR. 4870.

WANT short-time collateral loans, on $35,000 leasehold mtg. Ample security. Will sell on liberal discount. Lease held by bank. J. MELLMAN BK. BLDG. VA. 3335.

SHERIFF'S Deed to $60,000 Hacienda Pk. home, for $12 per $1000 mtge. and cost of foreclosure on 1508 King's Rd., bearing 12% int. Sell for face and accrued cost. HE. 2915.

$4000 TO finish improvements on lot partly improved, 40x120. Insurance $35,000. Close in. Level. Value $7000. DR. 9950.

$12,000 ON choice industrial vacant for which we secretly refused $35,000 cash. HOWARD, 606 Lissner Bldg. TU. 8628.

6%-YR. Railroad employee wants to borrow $800 for vehicle, secured by wage earners only. Address O. box 176. Times Office.

$5500—6% 1st mtg., charming Beverly home, 7 rms., 2 baths, lot 50x129. Value $13,000. No brokers. RALPH G. WOLFF CO. FA. 1871.

WANTED, $2500, first mtg., 8%, secured by beautiful 6-rm. stucco, lot 50x130 A-1 loan. Private money only. REEVES, 5901 Mesa Dr., VE. 7094.

MONEY wanted, east side prop., 1st paper, good security, 12% int. Call 1023 E. 1ST. AN. 8024.

WANTED—$12,000, close-in W.S. inc. Address O. box 2112, Times Office.

MONEY WANTED—
Real Estate and Collaterals

$1600—6%. Belvedere Gardens, near Whittier Blvd. 4-room frame. Insurance $2000. Val. $4000.

$2500—8%. Southwest near Western. Stucco store building. Business frontage. Insurance $2000. Value $6500.

$3500—6%. West Gilbert St. Glendale. 4 rooms, breakfast nook & garage. Business lot. 47x226. Insurance $2500. Value $6500.

$4000—6%. So. Swall Drive, Beverly Hills. 4-room bungalow, and double garage. Lot 40x139. Insurance $4500. Value $10,000.

$4500—6%. South Clark Drive, near Country Club Dr. New 6-room bungalow and garage. Owner's home. Lot 45x117. Insurance $4500. Value $11,500.

$5500—6%. So. Almont Drive, Beverly Hills. 7 rooms & double garage. Lot 50x127. Insurance $7500. Value $14,000.

$6000—6%. West 4th st., Wilshire-Fairfax. Large 7-room bungalow and double garage. Lot 50x128. Insurance $7500. Value $15,000.

$6500—6%. So. Gardner st., near 3rd st. 7-room stucco bungalow and double garage. Lot 60x118. Insurance $8000. Value $16,000.

$7000—6%. No. Oakhurst Drive, Beverly Hills, 13-room house and double garage. Lot 50x165. Insurance $9500. Value $20,000.

$9000—6%. Beachwood Drive, Hollywood. 10-room 4-family flat. 4-car garage. Lot 50x139. Insurance $9500. Value $32,500.

$10,000—6%. Queen's Road, West Hollywood Foothills. New 8-room, 2-story residence and double garage. Let builder insurance $15,000. Value $35,000.

Telephone and we will call at your convenience and show you any of these loans.
MORTHLAND MORTGAGE CO.
734 Security Bldg.
TRinity 7975.

FIRST MORTGAGE
3 YEARS
8%
$3000
BEAUTIFUL 5 ROOMS
STUCCO HOMES
EXCELLENT LOCATION
DISCOUNT
$375
PHONE TUCKER 8163.
MR. DON BERGER
1010 SOUTH HILL.

INCOME PROPERTY
We want several investors with from $50,000 to $200,000 to join with us in a project for the erection of a building which will show a bigger return than anything we have attempted in the last 15 years. All papers and data are at our office for inspection and if you have the ready cash on hand and are interested in an investment that will pay big, do not fail to see us at once.
FRED W. FORD or MR. BECKER, 607 S. WESTERN AVE. DU. 1090.

FIRST from $1000 UP
I have a good proposition to make one who has from $1000 to $10,000 or more to invest for from 1 mo. to 3 yr. Will pay you 1% a mo. on your money or 12% a yr., and pay the interest the 1st of each month. I will place the collateral to secure your money in escrow in your name and in any bank you wish. I will guarantee you that any bank will appraise the collateral to be as I say. Best references are A-1. Further information write M. box 350. Times Office.

WANT to borrow on real estate security $10000 to $50000 for one year. Will repay half of loan within 6 months, balance 12%, on full amount of loan for full term of loan. PRINCIPALS ONLY. Address L. box 2113, Times Branch.

CONSERVATIVE INVESTORS
See us for carefully selected first mortgages, 7% to 8%. We collect and remit interest without charge. Established 1906. Bank references.
HARNSWORTH BROS.
1017 Van Nuys Bldg. TUcker 1309.

$4000 T.D., payable $125 monthly, all due 2 yrs. $12,000 first, value $27,000. Beautiful 14-rm. palace in Wilshire district. Call Mr. Wolpe, OX. 6168, with
JOHN VAUGHAN CORP.
1208 Wilshire Blvd. Bev. Hills.

WANTED, $7000 1st mtg. 7% 5% commission, on property 3120 Washington Blvd., corner of Vernon ave. Venice. Five 4-room rental units, value $17,000. RALPH E. FORD, 607 S. Western av. DU. 1090

RESPONSIBLE party owning home wants 6 mo. loan on 7 rms. of high-class furniture, oriental rugs, from priv. party. No com. 10% int. Address B. box 131, Times Office.

$6000 SHORT term collateral loan wanted, security new business and apartment building. Call 6 W. HOLLYWOOD BLVD. Ph. GR. 2121.

WANT $3000, 8% & bonus, 3 yrs. New Spa. Eng. stucco 5 rms. (bl. gar., nr. 73rd & Western. Value $7000. MR. BERGEY. VE. 3878. 4700 CIMARRON

IF you have money to loan we can place it for you to your advantage on mortgages and trust deeds.
RAFT REALTY CO.
1464 N. VINE. Holly. 7199.

WANTED—$7000, 1ST mtg. 3-year loan at 7% secured by $10,000 improved 5-acre suburban home place. Address D. WARD. P.O. Box 257, San Gabriel, Cal.

$275,000 WANTED on straight three-year loan on vacant inside property, value at $1,250,000. Business location. VAndike 8174.
402 National City Bank Building.

MONEY WANTED
$60,000 on 4-story brick business block in Burbank worth $175,000.
J. W. CONVERSE
1017 Rives-Strong Bldg., Br. 0229

$3500, 8% FIRST mtg., new 5-rm. & bkfst. rm., close to Goodyear Rubber Plant, near 3 paved blvds. value $6250. No brokers. RALPH G. WOLFF CO., FAber 1871.

5% DISCOUNT
On First Mtgs., 8%, for 3 yrs.
On 50% valuation in best of locations
GUARDIAN INVESTMENT CORP.,
311 Van Nuys Bldg. TR. 7551.

$7000, OXford Ave., nr. Western, 2-story, 9-rm. home, 2 baths, basement, furnace, dbl. gar. Value $14,000. R. W. KINSEY, 708 Natl. City Bank Bldg. 8th & Spring. VA. 0463.

WANT $3500, 8% & bonus, 3 yrs. Fine new Spa. bung. on 4 lge. spacious rms., dbl. gar. value $8000. Lot 60x135. MR. BERGEY. VE. 3878. 4700 CIMARRON.

WANT $2750, 8% & bonus, 3 yrs. on fine located new 3-rm. bung. nr. 64th & Western. Value $4500. MR. BERGEY, VE. 3878. 4700 Cimarron

$30,000 1ST mtg., 3 yr., at 12%, 2nd st. business lot, 100 ft. from Hill st. Value $70,000. Ph. GR. 4076. 7211 MELROSE.

$3000 ON CHOICE 8-rm. bungalow home, built & occupied by owner. Splendid location, value $7500. Call S. L. ALDERMAN, 216 Grant Bldg.

FOR WILSHIRE-HOLLYWOOD loans see WESTERN AVE. REALTY CO 2446 W. 8th St. DU. 4518.

WANTED $3500 at 7% for 6 years on new strictly modern bungalow and garage near st. Adams. Owner, 1 GIFFORD, 5464 GRAND VIEW. GL. 8363

$8000 LOANS, 2 yrs., from private party, ample security, 4 fmi. st. Call at 1646 N. VIRGIL.

FOR SALE—WILSHIRE MTGS.
LA BONTE & RANSOM CO.,
1804 N. Larchmont. GL. 3161

$2500 T. D. $40 mo. 13% int., income prop. West side. Close in. Val. $8500. MR. HANSEN, DR. 0771.

$4000 ON a 6-room new stucco bungalow. W. Hollywood. 8% int. 3% disc. GR. 4450.

$4500—1ST mtg., 8% int., 3-sty. dup. Newly painted and dec. Lot 40x121. Val. $11,000. disc. VA. 4168.

$4600 1st mtg., 7%. CONSERVATIVE. New 7-rm. 2-bath Wilshire home. No brokerage. Vandike 1402.

WANTED—$1800 on 6 R. med. bung. 8% int. 2% bonus. Priv. party only. Call 826 E. Indiana. AN. 4189.

$4200, 1ST mtg. on bungalow, 7% bonus 2%, good security. Call all day, AX. 9108.

WANTED $3500 1st mtg., secured by $10,000 Washington bus. lot 74x135 nr. Hauser Blvd. GL. 1491.

WANTED—$14,000, 1st on 4-family flat, 20 rms. Will pay 8% & 5% Act quick. TR. 2469.

$30,000 WANTED with release clause, on close-in subdivision; loan well secured. 298 Western ave., Glendale.

WANT $1250 on 4-room bungalow, worth $4000. Call GA. 0373.

$3500, 6% on 5-rm. bungalow. Val. $6500. Principals only. HE. 2585.

$6500, 3. Valencia, W. 9 st. 4 4-flats, $300 mo. Garages. WA. 2401.

$10,000 ON income $25,000 property. 9 N. Vine. HE. 0994. Eves. HE. 7944.

$2000, 8% 1ST mtg., new $7500 stucco, 3% bonus. RO. 0032. TU. 9931.

$4600, 3 yrs., on $10,000 security. Address M. box 2112, Times Office.

MONEY WANTED—
Real Estate and Collaterals

TWO parties with $10,000 each are wanted to form closed corporation to manufacture an ideal radio which has so far only been demonstrated by the public. Qualities must be demonstrated by appointment only. EM. 1468, Store No. 2. 2541 CRENSHAW BLVD.

WANT $10,000 first mtg., 8%, 3 yrs. Excellent security. BR. 5200.

$7000—10%—4 LOTS, small house, value $6000. A. Y. Curby, TU. 8535

WANTED—$6000 on 2nd, 1 yr. 4-family flat. W. side. TR. 3469.

WANT $7000 1st 3-yr. priv. party on box. prop. TH. 4373. Res. YO. 5119.

MORTGAGES—
Trust Deeds

$3500 T.D., $60 monthly, including 8% interest. So. Bev. Hills dist. Moral risk. A1. Discount 10%.
$3500 T.D., $50 monthly, including 8% interest. West 5th st., near Carthay Center. New 7-rm. stucco. Occupied by responsible owner. Discount 18%. For particulars call J. F. MURPHY, TU. 1650.

$400 DISCOUNT. 1ST TRUST DEED Will sell $4000 first trust deed for $3400. Due in 3 years. Interest 8%. Security new & beautiful 6-room home. Located near Pico & Prusse Road. This is a building loan with absolute safety.
ROBERT A. KLEIN & CO. INC.
5451 Blauson. VE. 6111.

12%—Discount, $2500, T.D., paid down to $2330, pays $50 per mo. Int 8% all due Nov. 1927, subject $4500 1st mtg. Security good stucco residence on lot 45x150, at 589 W. Knoll Dr. W. Hollywood. Value $9000.
1017 First-Strong Bldg. TR. 2169

$5000 TRUST DEED, pays $40 mo. plus 8%. All due 3 years, subject to $40,000 first 7-year-style beautiful residence in Beverly Hills. Value $18,500. Discount 18%.
Sparamus-Vitot Company,
701 Lane Mtg. Bldg. VA. 3995.

25% DISCOUNT offered on purchase money trust deed, amount $2124, back of mortgage, secured by modern bungalow. Excellent moral risk.
Phone VINCENT. HUmboldt 9000.

$12,500 1ST mortgage, 8%, 3 yrs. secured by 4-flat bldg. of 5 rms., each. $12150, best location in Hollywood.
M. JACKSON, TU. 9711.
1001 Pershing Square Bldg.

PURCHASE money, 1st mtgs., 8%, 3 yrs. 4% to 10% off. Purchase money 2nd to 1st from $1500 to $5000, 20% to 25% discount.
W. M. AUSTIN
1205 E. Manchester. DR. 0185.

$3500 FIRST mortgage on new 5-rm. stucco bungalow, Maple ave., Santa Monica. High-class security. Interest and principal payable $40 per mo. JOSEPH F. MURPHY, 502 Hellman Bank Bldg. TU. 1650.

$500 DISCOUNT. 13% NET
$5000, 3 yrs., 8%, 1st mtg. Owner's new stucco home; best security. Fine close-in location. Large lot. Must be sold at once. OWNER. 401 Stock Exchange Bldg.

FOR SALE—Conservative 1st mtgs. & 1st trust deeds on high class residence dist. Amounts $1500 to $7500. Federal Building & Assn., 657 S. Western. WA. 1455.

CONSERVATIVE T. D.
$4100, 7%, 3 yrs. Payment $75, 7-rm. home, 709 S. Almont Dr., Beverly Hills. Lot 75x150.
$2500, 7%, 2 yrs. Will sell for $2750. PA. TR. 1911.
$2500, 7%, 7% interest, say quarterly. 4% absorbed in settlement.
$4250, 3 years, 8% interest, payable quarterly, 2% discount.
Ph. GA. 6035. 1646 OAK GROVE DR

GET my offer before selling mortgages, contracts. We buy our own funds. No escrow, no agents' commissions. Confidential. See
CHARLES O. MOORE. 1917 Title Ins. Bldg., 5th & Spring. VA. 1337.

$29000 T.D., NEAR WESTERN
Pays $40 month. 35% discount for quick sale. Call owner, OX. 6111.

FOR SALE—Purchase money trust deed, 12750 at 8% 3 yrs. Will sell $9120, secured by 4-room bungalow and double garage.
Gifford, 5464 5th av. VErmont 5362.

$2950
GOOD TRUST DEED
Will discount to $1800 net.
Secured by 5-rm. stucco home. 7% interest. Call OWNER, TU. 1908.

$3800 T.D., 45% DISCOUNT
Must sell before Sat., pays $35 mo. 5-rm. stuc., Owner, HO. 0406.

$3600 T.D. for sale. 2 yrs., 8%, on new stucco home at 1414 S. Fairfax ave. Have to sell by Sat. Owner's in Beverly. LYTLE. 733 N. Fairfax. WH. 4813.

SEVERAL attractive trust deeds—$25,000 to $40,000. Will bear close investigation. Principals only. 716 HELLMAN BK. BLDG., 7th and Spring. VA. 2525.

$5100 Trust Deed, 5% interest. Due 1 yr. Discount 10%. This is a dandy.
H. DOUGLAS
601 Stock Exchange Bldg.
TUcker 2126.

FOR sale, $16,000 1st mtg., 7% Security, 1st buildings on cor. lot on Catalina st., near Wilshire Blvd. Appraised $40,000. Int. $24,000. No discount. Phone GR. 5414.

5% FIRST mortgages, $2000 - $10,000 improved, loan 50% valuation, sold with guar. as to principal and int. TU. 5564. 426 S. SPRING. Rm. 211-A.

$12000-3, dwelling, value.....$ 2,500
$6000-3, flats, value..... 10,000
$4500-3, dwelling, value..... 10,000
$10,000-3, dwelling, value..... 13,000
LINGLE, 715 Story Bldg. TU. 4105

FIRST mtge. $4500. Pays 8% int. quarterly, will sac. for $4000. Sec. by new 5-rm. English stucco home, large lot, wond. loc. G. E. VOLZ. 2410 N. Lake Ave., Pasadena.

WANT to buy trust deeds on single or double bungalows or business property. Quick action. COULTIS, 1040 W. 6th st. WA. 1221.

HAVE several 1st mortgages, will sell bearing 8% interest and will say good bonus for quick action. Address H. box 141, TIMES OFFICE.

"REASONED" T.D., modern stucco home, $2717 for $1937, $150 mo., 8% int., 16 mos. pd. OWNER, WH. 2462, a.m. or eve.

$1750 TRUST DEED, 30% discount, secured by new stucco home, pays $24 per mo. 9927 SO. FIGUEROA. TH. 2380.

NEED cash badly, big disc. My $4200 T.D. on well secured inc., prop. $60 mo. 8% due 3 yrs., ph. after 7 p.m. DR. 4879.

$2600 T.D., HOLLYWOOD
6-RM. STUCCO, $4000 1ST MTGE. PAYS 8% plus 7%. Good disct. Call OX. 6111.

FOR SALE—$6000 first trust deed, 7% P. & A. due 2 yrs., 50 acres appraised at $24,000. Will discount. BOX 1273, Station C.

$1000 DISOUNT $3194 Trust Deed, 8% secured by new 5-room stucco. BUILDER. 2401 W. 54th st.

$1400 & $2250 T.D.'s, 37½% disc. $2250 1st mtg. 7% disc. 7211 S. SAN PEDRO. TH. 1374.

WE BUY TRUST DEEDS
J. H. EAGLE, INC.
320 W. 9th ST. TR. 8787.

$2600 1ST mtg. on new 5-rm. cor. bung., 5% disc., $2000 T.D., $1000 disc. OWNER. 1793 1059.

MORTG. and trust deeds for sale. Liberal discount. ROY KLUMB. 504 Lincoln Bldg. TR. 7879.

7 TRUST deeds of $400 ea. Will guarantee at 50% discount. Resident. HE. 2281 mornings only.

FOR SALE—$16,000 trust deed, 22% discount, well secured. Call Principal, 393-761.

10 TRUST deeds $400 each. 8%. Due in 29 months. Owner signs with re-corder. 50% discount. HE. 2704.

WE BUY mtgs., T.Ds. contra. with our own money, quick action. No brokerage. 402 Brdy. Arcade Bldg.

$7000 1ST FIRST mtg., 7%, 5 years. 1440 Detroit st. Llb. discr. GEO. S. WRIGHT CO., GL. 7007.

25% DISC. 7% chattel mortgage, pays $45 month. VA. 0942.

$1220 T.D., 8% int. 2 yrs., 20% dis. BIRCHARD, TU. 8526. WH. 4294.

$2178 T.D., pays $35 mo. incl. 8% All due 18 mos. 25% disc. TH. 7918

I WANT 2 or 4 T.D.s or mtgs., $500 to $5000. GR. 0421.

$11500 & $2200 1st mtgs 8% int., 5% disc. TH. 4820.

SEE us before selling your mtgs. & T.D.'s. Qk. act. 344 Title Ins. Bd.

PRIVATE funds, T.D.s, mtges. Holly. 1858. Bev. McDONALD, 1st Nat. Bk. Bldg., 9th & Hill.

$8100 T.D., $35 mo. New stucco. Disc. 32%. 10012 S. Fig. TH. 2748.

$3500 T. D. for sale at liberal discount. Ph. WH. 7612.

$950 DISCOUNT. $2100 trust deed, 8% Builder, 2401 W. 54TH ST.

T.D., $5500, 7½ yrs., $60 mo. Big disc. Hollywood Way. PA. 1972.

$7250 $1600 1ST mtges. 8% int., 5% disc. 7211 SAN PEDRO. TH. 1374.

$1200 1ST T.D., 5% dis. 3 yrs., 8% 2 oth. sd. T.D.'s, 25% dis. TO. 4811

$425 disc. on $2500 trust deed, $75 $40 mo. All due 2 yrs. GA. 4800.

SMALL payms., but gilt edge. $1000 subj. to $2015. 3 yrs. Eve. AT. 6185.

$1000 DISCOUNT. $2500 T.D., 8% int. on new Westwood prop. GR. 6241.

$2489 T.D., 35% disct., $2810 T.D., 33% disc. 10478 S. Fig. TO. 1211.

$6000 PURCHASE T.D., 3 yr., 15% plus 3% disc. HE. 2420.

MORTGAGES—
Trust Deeds

WE BUY OR SELL MORTGAGES TRUST DEEDS

LOANS ON FLATS DUPLEXES

BUILDING LOANS

MONEY FOR LARGE DOWNTOWN LOANS

THE HOVET-BANDY CORP.
810 NATIONAL CITY BK. BLDG.
PHONE TRinity 7131.

BEVERLY HILLS
WILSHIRE DISTRICT
TRUST DEEDS
Call at our office for booklet, "Six Points About Trust Deeds and How to Get 10% on Your Money." You will like our plan. It combines safety and maximum income with the convenience of a coupon bond.
NATIONAL CITY
GUARANTY COMPANY
649 S. Olive st. Suite 402.
TUcker 7818.

S-T-O-P S-P-E-N-D-I-N-G
Those monthly payments you are receiving on your mortgages, trust deeds and contracts. We will give you cash for them. Quick action. No secrecy.
FRIENDLY & FIBUSH
1021 1st Nat. Bk. Bldg. VAndike 1917.

WE BUY
MORTGAGES AND DEEDS OF TRUST. WILL SELL OR EXCHANGE CONTRACTS SECURED BY IMP. REAL ESTATE OR NEAR BY.
BUILDING LOANS
RESOURCES OVER $1,000,000.
UNION BUILDING COMPANY OF CAL.
3RD FLOOR 740 S. BROADWAY.

WILL PURCHASE
FIRST MORTGAGES
TRUST DEEDS
MAKE BUILDING LOANS
TO ACTUAL HOME BUILDERS
JOSEPH F. MURPHY
502 Hellman Bank Bldg.
Phone TU. 1650.

QUICK
7%—MONEY—7%
$5000 to $50,000 for STRAIGHT 3-yr. 7% "BUILDING LOANS." Liberal Appraisements. Want WEST and SOUTH. No Binding Applications.
THE CALIFORNIA MORTGAGE CO.
504 Haas Building. TUcker 3611.

$500 DISCOUNT 1ST MTG.
Will sell $6500 first mortgage for $6000. Due in 3 years. Security beautiful 7-room home, located in Beverly Hills, on Doheny Drive. Value $17,000. This is a surely bonded building loan.
ROBERT A. KLEIN & CO. Inc.
5451 W. Blauson. VErmont 6111.

$1000 BONUS. 1ST MTG. 8%
Owner will pay $1000 bonus on $2750 first mortgage for 3 years. Security 5-rm. home on good street. Transportation at the front door: WINBURN REALTY CO.
5416 W Blauson. VE. 6228.

5% DISCOUNT—$7500 Trust Deed due 7 year on 1st mtg. 2nd mtg. $2500. 1st due 10½ yrs., secured by 5-room and 4-room house on large lot 80x150 on Normandie and Broadway. Value $6000. 501 LAUGHIAN BLDG. TR. 1591

8% 1ST mortgages with 5% discount on L.A. real estate. $2000 to $10,000. Quick action. Call JACK REEVES, L.A. 1911. TR. 3191.

MONEY at once for trust deeds and mortgages, private party, no escrow or commissions. Open safe deposit box. Call cash. 309 GRANT BLDG. BR. 0787.

TRUST deeds, $2000 to $3200, 5% int. Discount 15% to 30%. COLE. 6108 S. Vermont. TH. 7036.

FOR SALE, trust deed, $2858, at 8% Will discount 30%.
Gifford, 5464 5th av. VErmont 5362

FOR SALE, $4000 trust deed. Call GR. 5454.

$3000—1 yr., $60 inc. Holly double subj. $4750. 12% disc. HE. 3420.

STREET IMPROVEMENT—
Bonds

CONTRACTOR will sell select L. A. 7% st. bonds at disc. Owns to suit. Address N. box 390. Times Branch.

MINES AND MINING—
Miscellaneous

GOLD & silver mine, now being examined by expert miners; if acceptable shall require limited number of persons with few hundred dollars to become partners for particulars Address M. box 4364, Times Branch.

PLACER claim, estimated $500,000. Stand rigid investigation. Have not money to feed gold out. Make offer. Somebody with $10,000. T. W. 887TH ST.

TWO exp. miners will do your assessment work, reasonable rates. Address O. box 171. Times Office.

FIFTH interest gold mine proposition. Not gamble. Box 584, Torrance, Cal.

BUSINESSES

HOTELS, ROOM'G HOUSES
For Sale, Ex., Lease Wanted
For Sale

PHONE YOUR WANT ADS TO THE TIMES. NO CREDIT ARRANGEMENT NECESSARY. COURTEOUS, EXPERIENCED AD-TAKERS. DAY AND NIGHT, WILL HELP YOU WORD YOUR COPY. IF DESIRED. METropolitan 0700.

HOLLYWOOD, a most delightful home for guests. Net income from $200 to $250 mo. Beautiful grounds, ideal for club, tea room, convalescent home or any high-class business. For particulars Mrs. Law, Gla. 4040.

27-RM COR. HOTEL, $2300
Brick, one floor, rent $150, long lease. $1500 han. Part trade.
"Y" Co. Buy or Exchange "See Us."
UNION REALTY COMPANY
716 Broadway. Suite 324.

COUNTRY hotel in nearby community. Beautiful lobby, floor, steam heat, new. Will make $15,000 per yr. $15,000 cash, balance long term. Call BEARDSLEY. TR. 2691.

HOTEL, 82 ROOMS, steam heat, 50% private baths, ground floor lobby & parlor. Doing good business. Price $12,500. Owner, 728 So. Hope Street.

BEAUTIFUL guest house always full, elegantly furn. Net inc. $300 to $400 mo. Ideal place to live. RO. 0361.

80-RM. hotel ocean front, best location in Redondo. Price $15000. Address O. box 88, Times Office.

$40—6 RMS., off hall, inc. 4 apt. good furn. Price $225. 427 W. 21ST ST. AT. 0281.

18 ROOMS, clearing $200 monthly; price $800; only $400 down, cheap rent. Call 208 Delta Bldg. 426 Spring

9-RM., 3 gars. Lease. Rent $90. Bac. 443 S. GRAND VIEW. GL. 1749.

LEASE & furn. of hi-class ldg.-hse. Wilshire dist. Appt. only. DU. 8347.

For Lease
14 RMS., 12 bedrms., 10 fur. bedrms. High-class property, close in. 84668.

Wanted
W. T. FITZPATRICK CO. have buyers with cash & exchange for hotels & apartments. Listings wanted. 736 So. Hope. TRinity 1677.

BUNGALOW COURTS—
For Sale, Ex., Lease Wanted
WANTED to rent bungalow court. Good Hollyw'd location. GL. 4787.

5-YR. lease. Beaut. furniture, 4-unit ct. 4 & 6 rm. 4324 N. Kingsley Dr.

APARTMENT HOUSES—
For Sale, Ex., Lease Wanted
For Sale

A REAL SNAP—
120 Rooms Apts.
New leases at reasonable rent. Brick bldg. A-1 furniture. STEAM HEAT, private dressing rooms. ELEVATOR, high class rental section. FULL PRICE $11,000, only $6000 cash down, bal. out of business. See Mr. Bike with R. J. LANGER & CO. 642 Pac. Mutual Bldg. TR. 2911.

150-ROOM cor. apt., strictly mod. Fur. in 1st class condition & clear, long lease, rent $9.40, showing nice net. Consider real estate. SHIPLEY with ELMER SALMON CO. 830 Chapman Bldg. TU. 4576.

NEW APARTMENT-HOUSE
Nr. Westlake. 30 singles, good furnishings, lease 10 yrs., bargain price. F. W. SHULTZ. 321 W. 3rd. VA. 5313. DU. 0458.

BUSINESS INVESTMENTS—
All Kinds
HAVE A LITTLE DRINK
California's finest drinking water. Selling water at 50c per bottle is a profitable business. We have a daily supply of 237,000 gallons or over 40,000 bottles per day. we use no pumps, no tanks, no reservoirs.

SPARKLING FLOWING GOLD
This tremendous supply gushes direct from the granite to the bottle, through non-corrosive brass pipes. We are selling thousands of bottles per week under the registered trade name of
"SPARKLETTS"
We are adding over 1000 new customers each month, and our hauls shows gross returns possible selling per day
5,000 Bot. at 50c is 750,000 a yr.
5,000 Bot. @ 50c ft 750,000 a yr.
10,000 Bot. @ 50c is 1,500,000 a yr.
30,000 Bot. 50c is 4,500,000 a yr.
Let us show you how $500 can produce over $2000 yearly and how you can get your share regularly.
Burton N. Arnds, President.
SPARKLETTS ARTESIAN WATER CO., Suite 1005 Lane Mtg. Bldg.
5th & Spring

GENTLEMEN WITH MONEY
I am paying 250% on finance invested in my business. You may doubt the soundness of my proposition but doubts without facts are no good credit to your best judgment, that is why I want to see you before you conclude. I am at 915 Black Bldg. DR. RAPATTONI.

YOUR GOLDEN OPPORTUNITY
PARTY WITH CAPITAL wanted to join active business, one producing large exceptionally profitable and fraud proof. This also includes highly profitable, proven mineral property of large proportions. Thorough investigation desired. Address N. box 647, Times Branch.

CAN you afford to lose $20000? Don't answer unless you can. There is a strong probability (his sum will not run) $50000 yearly for more than ten years. It is a solid industrial cash business. No selling and will take none of your time. Cost you nothing to investigate and no obligation whatever if you don't like it. Address O. box 161, Times Office.

HAVE YOU $25,000?
If I can get in touch with party with above amt. of cash can show the greatest money making proposition that has ever been put on market. This is real. An investigation needed! Fully protected in every way. Address M. box 398, Times Branch.

CANADIAN PATENT FOR SALE—Ourinator, or cattle watering device. Product being mfd. now in America. Chance to make $100,000 next two years. Quick action requested. Address P. box 557, Times Branch.

ONE man with $5000 or two men with $2500 each. Going business. Manufacturing industry. Address O. box 362, Times Office.

YOUR dead stocks and low paying investments turned into live income. Costs you nothing to investigate. Address M. box 15, Times Office.

MOTION-PICTURE PARTNER with $15000, can double money in 30 days. Investment secured. 5288 SANTA MONICA BLVD. West Hollywood.

$12,000 BUYS ¼ interest in beverage concern doing big bus. now. Owner. Address O. box 178, Times Office.

BUSINESS OPPORTUNITIES
Of Many Kinds
Miscellaneous

PARTNER WANTED—No city ventures compared with this opportunity. Want man & wife or man or woman with me in operating and training polo ponies, hogs & sheep. I own 4000 acres wonderfully improved land. 100 head of cows will produce $25,000 per yr. at present prices, producing 1500 head of young pigs, average of 2 litters twice per year; 1000 head in hills, no cost to feed; 1000 head of sheep costing $40000 will yield almost their cost in wool and produce $12,000 to $14,000 worth of lambs per year. Price based for $100 per head after being trained on our ranch have sold for $9000 per head. We have the greatest international polo expert in the world training our stock. My properties are free and clear. My rating A-1. I can offer fine opportunity to man or woman with capital of splendid life and certain profit. $25,000 req. or as much more as you desire to invest. 1,500,000 acres of free range adjoins my property now in going condition with wonderful growing crop. R. COFFEE, 1000 Hayworth ave., Hollywood. RE. 2913. Climate is wonderfully healthy. No disease among hogs and cattle in this section

DUDE ranch near Frasier Mountain. I have fifteen horses now with saddles and packs. Ranch is well equipped for farming. Trails through creeks, mountains, timber, deer, quail. Good fishing, stars all night, free. Let's make this a big job. Want partner for more improvements. Have 1200 acres good land, plenty water. $18,000. I'll put back $4000. See me on ranch, 21 miles from L. A. 4 miles from Gorman P. O. on Ridge route. Alamo Ranch. R. FOLBY, owner.

SACRIFICE, LEASE TEA ROOM. Upstairs district. Will prove to anyone $11000 per month. A-1 patronage. Kitchen and tea room equipment cost $11000. 10 rooms. Elegantly furn